

MS -

0

0

9

4

5

*xdr
J.P.*

2-15-33

(4-683.)

Mineral Survey No. 945.

Lot No. 81.

Gila Land District.

FIELD NOTES

OF THE SURVEY OF THE MINING CLAIM OF

The Cross Cut Silver Mining Company

KNOWN AS THE

"Beza"

Globe Mining District,

Gila County, Arizona

Section 26, Township 2N, Range 15E

Surveyed under instructions dated Oct 22, 1890

by Albert T. Coletta,
U. S. Deputy Mineral Surveyor

Claim located January 1st, 1885

Survey commenced October 27, 1890

Survey completed October 27, 1890

PRELIMINARY OATHS OF ASSISTANTS IN SURVEY OF MINING CLAIM.

We, Sylvester Fraikes and Columbus C. Cunningham
do solemnly swear that we will well and faithfully execute the duties of chain carriers;
that we will level the chain upon even and uneven ground and plumb the tally-pins,
either by sticking or dropping the same; that we will report the true distance to all
notable objects, and the true length of all lines that we assist in measuring, to the best
of our skill and ability, and in accordance with instructions given us, in the survey of
the Mining Claim of The Cross-cut Silver
Mining Company, known as the
Belva
situate in Blake mining district,
Gila County, Arizona,
in Section _____ Township No. _____ Range No. _____

Sylvester Fraikes, Chairman.
C. Cunningham, Chairman.

Subscribed and sworn to by the above-named persons before
me this 25 day of October, 1890

Chas. Martini
Notary Public Gila Co., A.T.

I, _____ do solemnly swear that I will well and
truly perform the duties of axeman, in the establishment of corners and other duties,
according to instructions given me and to the best of my skill and ability, in the survey
of the Mining Claim of _____

known as the _____,
more fully described in the preceding affidavit.

_____, Axeman.

Subscribed and sworn to by the said _____
before me this _____ day of _____,
18 _____

I, John C. Jones, do solemnly swear that I will
well and truly perform the duties of flagman, in the establishment of corners and other
duties, according to instructions given me and to the best of my skill and ability, in the
survey of the Mining Claim of Cross-cut Silver

Mining Company
known as the Belva,

more fully described in the preceding affidavit.

John C. Jones, Flagman.

Subscribed and sworn to by the said John C.
Jones before me this 25 day of
October, 1890.

Chas. Martini
Notary Public, Gila Co., A.T.

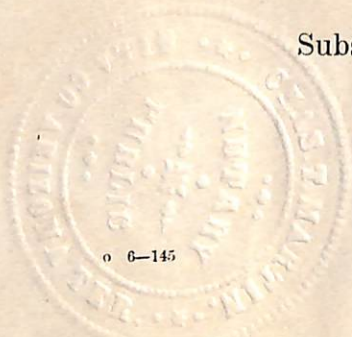

FEET

Field Notes
of the Survey of the
Belva Mining Claim,
in the Globe Mining District
Gila County,

Arizona.

Claimed by the Grass Cut Silver
Mining Company.

Surveyed by Albert T. Colton
U. S. Deputy Mineral Surveyor
under instructions from the
Surveyor General of date
October 22nd 1890

Survey commenced Oct. 27th 1890
Survey completed Oct. 27th 1890

Description of Survey
Beginning at the Initial Mon.
mentioned in location notice and
marking the Western end center of
claim. Where I set a post 4 1/2 ft
long, 4x4 inches, 1 1/2 ft in ground
and surrounded same with mound
of stones. Post marked B. S. No. 1
U. S. Min. Mon. No. 5. $61^{\circ} 05' 35.52''$ E
4844 feet.

Thence N. 25° W.

Var. $13^{\circ} 10'$ E.

300 To loc. mon. where I set a post 4 1/2 ft
long, 4x4 inches, 1 1/2 ft in ground
and surrounded same with mound
of stones. Post marked B. No. II.

Thence N. 65° E

Var. $13^{\circ} 10'$ E.

1100 A small wash, cause. N. E

1325 A small wash, cause N.

1500 A joint on South bank of wash
cause S. 70° W.

FEET

at this point I set a post
 4x4 inches 4 1/2 feet long 1 1/2 feet in
 ground and surround same
 with mound of stones
 marked post B. No III Original
 loc Mon. bis. N. 66° E. 5 feet
 Thence S. 25° E
 13.10'

300 Set a post 4x4 inches 4 1/2 feet
 long 1 1/2 feet in ground and
 surrounded same with mound
 of stones. marked post B. No IV
 loc Mon. bis. N. 5° E 15 feet
 Thence S. 74° E.
 13.10'

300 To loc Mon. set post 4x4
 inches 4 1/2 feet long 1 1/2 feet in
 ground and surrounded
 same with mound of
 stones marked post B. No V
 Thence S. 65° W
 13.10'

200 center of wash 20 feet wide
 course S. 46° W

275 center of wash 20 feet wide
 course S. 60° W

750 intersect west end line of
 cross cut mining claim
 S. 70° 14' E. 208 feet from post
 marked C. C. No V

1038 intersect the southerly side
 line of the cross cut mining
 claim. S. 19° 46' W. 200 feet
 from post marked C. C. No V

1500 To loc Mon. set post
 4x4 inches 4 1/2 feet long 1 1/2
 feet in ground and sur-
 rounded same with mound
 of stones marked post
 B. No VI

FEET

300
Dence. N. 25° W.
Var. 13° 10' E.
To Mon and east. B. J. M. no. 1
place of beginning.

Area.
Total area of claim 20.66 acres
Less conflict not claimed
with Grass but Mining
claim. Surveyed Lot No. 69 .48
Net Area 20.18 acres

Location

This claim is located north
westerly about six miles from the
Town of Globe, and three miles
east of Wheatfields, an unsurveyed
land.

Improvements.

Made upon this claim by Claimants
or grantors, consists of 45 feet of
tunnel east 100 ft from east
B. J. M. no. 1.

A Shaft 4x6 ft 50 ft deep. S. 73° W
700 ft from east. B. no. 5
A Shaft 4x6 ft 40 ft deep S. 72° W
750 ft from east. B. no. 5.

And I hereby certify that the value of
said improvements exceeds the
sum of five hundred dollars
There have been no other improvements
made by other parties on this claim
Instruments used, a Young & Sons
Improved Mountain Sals Transit
and steel tape

Var. and courses taken by use of
Sals apparatus

Albert. T. Patton.
U. S. Deputy Mineral Surveyor
Globe, October 27th 1890

Affidavit of Five Hundred Dollars Improvements.

We, Sylvester Frakes and C. C. Cunningham

of lawful age, being first duly sworn according to law, depose and say: that we are acquainted with the
Belva mining claim, situated in

Globe Mining District, Gila County,

Arizona Territory, for which John C. Jones, Agent of the
Cross Cut Silver Mining Company

has made application for survey prior to application for patent under the provisions of the Act of Congress, approved May 10, 1872; and that the labor done and improvements made thereon by the applicant and grantor exceed Five Hundred Dollars in value, and further that we are not personally interested in said mine.

Sylvester Frakes
C. C. Cunningham

TERRITORY OF ARIZONA,
County of Gila } ss.

SWORN to and subscribed before me, this 27th day
of October 1890



Chas. Martin
Notary Public
Gila Co., A. T.

FINAL OATHS FOR SURVEYS.

LIST OF NAMES.

A list of the names of the individuals employed by Albert T. Calton
 United States Deputy Mineral Surveyor, to assist in running, measuring, and marking the lines
 corners and boundaries described in the foregoing field notes of the survey of the mining claim
 of The Cross Cut Silver Mining Company
 known as the Belva
 and showing the respective capacities in which they acted.

Sylvester Fraites, Chairman.
Columbus C. Cunningham, Chairman.
 _____, Assn.
John C. Jones, Flagman.

FINAL OATHS OF ASSISTANTS.

We, Sylvester Fraites, Columbus C. Cunningham
 and John C. Jones, do solemnly swear that we assisted Albert T. Calton
 United States Deputy Mineral Surveyor, in marking the corners and
 surveying the boundaries of the mining claim of The Cross Cut
Silver Mining Company
 known as the Belva, represented
 in the foregoing field notes as having been surveyed by said deputy mineral surveyor and under
 his direction; and that said survey has been in all respects, to the best of our knowledge and
 belief, faithfully and correctly executed, and the corner and boundary monuments established
 according to law and the instructions furnished by the United States Surveyor-General for
Arizona.

Sylvester Fraites, Chairman.
C. Cunningham, Chairman.
 _____, Assn.
John C. Jones, Flagman.

Subscribed and sworn to by the above-named persons before me
 this 27th day of October, 1890.

Chas. Martin
 Notary Public, Gila Co., Ariz.



FINAL OATH OF U. S. DEPUTY MINERAL SURVEYOR.

I, Albert T. Cotton, U. S. Deputy Mineral Surveyor, do solemnly swear that, in pursuance of instructions received from the United States Surveyor General for the Territory of Arizona, dated October 22^d 1890, I have, in strict conformity to the laws of the United States, the official regulations and instructions thereunder, and the instructions of said Surveyor General, faithfully and correctly executed the survey of the Mining Claim of The Cross Cut Silver Mining Com-
pany "Belva" known as the
 situate in Globe Mining District,
Gila County, Arizona in Section
 Township No. Range No. Arizona
 and designated as Survey No. 945, as represented
 in the foregoing field notes, which accurately show the boundaries of said mining claim as distinctly marked by monuments on the ground, and described in the attached copy of the location certificate, which was received by me from the Surveyor General with said instructions, and that all the corners of said survey have been established and perpetuated in strict accordance with the law, official regulations and instructions thereunder; and I do further solemnly swear that the foregoing are the true and original field notes of said survey and my report therein, and that the labor expended and improvements made upon said mining claim by claimant or its grantors are as therein fully stated, and that the character, extent, location and itemized value thereof are specified therein with particularity and full detail, and that no portion of said labor or improvements so credited to this claim has been included in the estimate of expenditures upon any other claim.

Albert T. Cotton
 U. S. Deputy Mineral Surveyor.

Subscribed and sworn to by the said Albert T. Cotton,
 U. S. Deputy Mineral Surveyor, before me J. P. Welles, a
Notary Public in & for Pinal Co., Arizona this 10th
 day of Nov'r 1890.

J. P. Welles
 Notary Public
 Pinal Co. A.T.

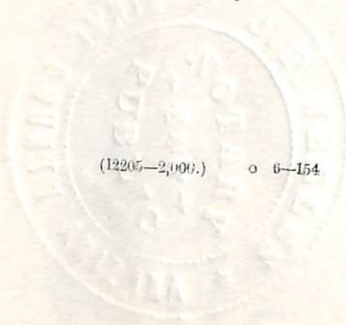

Ent 9/10/85

Location Notice.

Notice is hereby given that the undersigned, in compliance with the requirements of the Mining Act of Congress, approved May 10th, 1872, have this day relocated and claim 1500 linear feet along the course of this lead, lode or vein of mineral bearing quartz, and 300 feet in width on each side of the middle of said lead, lode or vein situated in the X Globe Mining District, County of * Gila, Arizona, and more particularly described as follows, to-wit:

Commencing at this monument of stones, being the center of the West end of claim, and upon which this notice is posted; thence N.W. 300 feet to a monument of stones; thence X N.E. 1500 feet to a monument of stones; thence S.E. 300 feet to a monument of stones, being the center of East end of claim; thence S.E. 300 feet to a monument of stones; thence S.W. 1500 feet to a monument of stones; thence N.W. 300 feet to the place of beginning.

This claim is bounded on the West by the Newton mine, on the South by the Cross Cut mine about one mile N.W. of mineral monument No. 5 formerly known as ---- and shall be known as the BELVA Mine.

Located January 1st 1885.

Witnesses: Frank Thornton Locators v John C. Jones
Frank Livermore. Dan Wagner.

Recorded at request of John C. Jones at 30 min. past 11 o'clock, A.M., Jan 19th 1885.

Chas. T. Martin, Recorder.

Book 2 of Records of Mines pages 422 and 423.

Territory of Arizona, County of Gila. } ss.

I, C. T. MARTIN, County Recorder, in and for said County, Territory aforesaid do hereby certify that the above and foregoing is a full, true and correct copy of a location notice of the Belva Mine as the same appears of record in my office, in Book 2 of Mines at Page 422

Given under my hand and official seal this 18 day of Oct, 1885

Chas. T. Martin Recorder.
Deputy.

Territory of Arizona, County of Gila. } ss.

I, C. T. MARTIN, County Recorder, in and for said County, Territory aforesaid do hereby certify
that the above and foregoing is a full, true and correct copy of a location notice

of the Belva Mine

as the same appears of record in my office, in Book 2 of Mines at Page 472

Given under my hand and official seal this 18th day of Oct. 1889

Chas. Martin Recorder.
Deputy.

"Belva" Mail



HE FAY

1888

1888

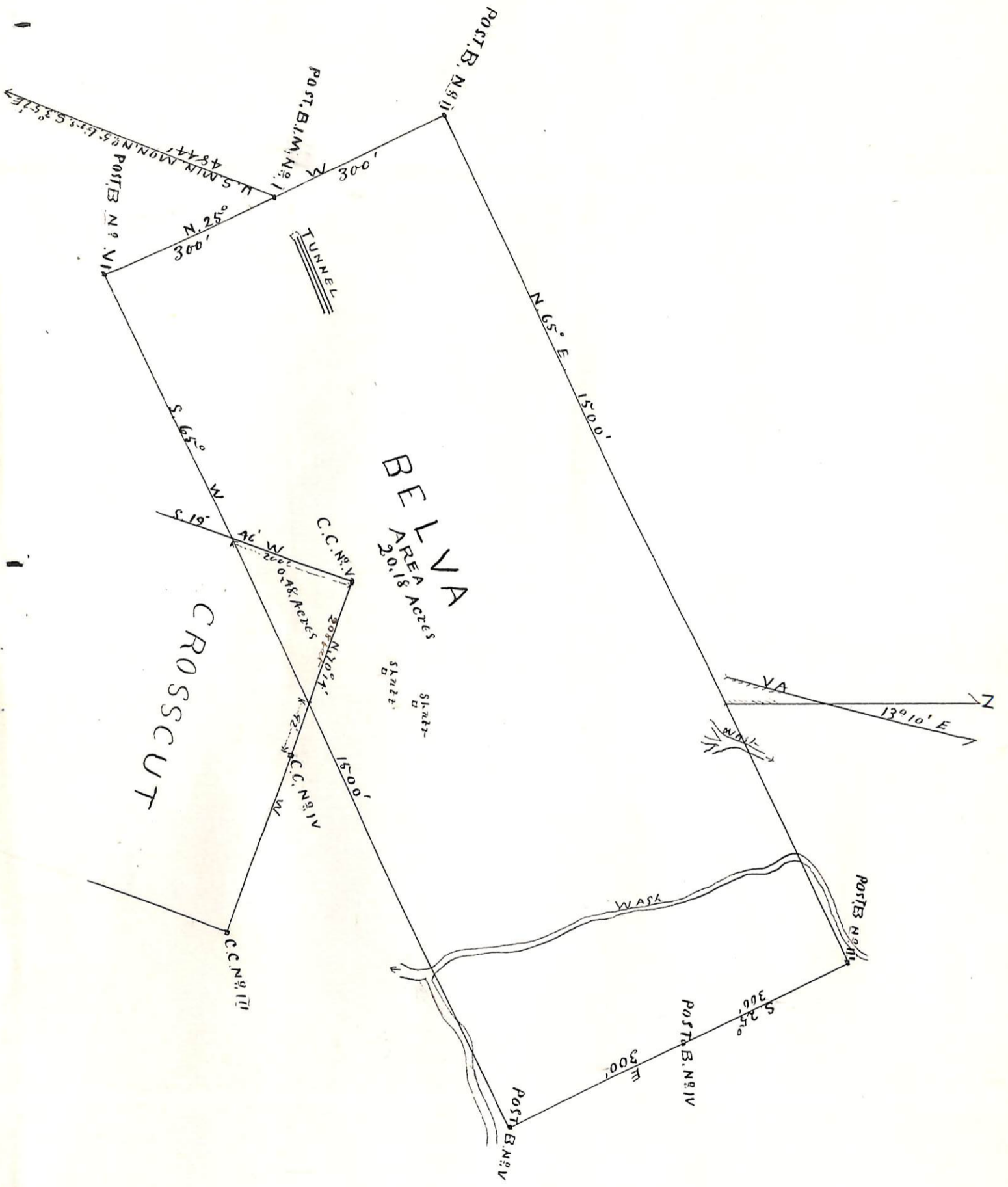

(4-687.)

Surveyor General's Certificate of Approval of Field Notes and Survey of Mining Claim.

Department of the Interior,

Office of U. S. Surveyor General,

Tucson, Arizona

December 29, 1890.

I, U. S. Surveyor General for Arizona,

do hereby certify that the foregoing and hereto attached Field Notes and Return of the

Survey of the Mining Claim of The Cross Cut Silver Mining Company

_____ , known as the
"Belva"

situate in Globe mining district,

Gila County, Arizona,

in Section _____, Township No. _____, Range No. _____

and, designated as Survey No. 945.

executed by Albert T. Bolton, U. S. Deputy Mineral

Surveyor, October 27, 1890, under my instructions dated

October 22, 1890, have been critically examined and the

necessary corrections and explanations made, and the said Field Notes and Return, and

the Survey they describe, are hereby approved. A true copy of the copy of the location

certificate filed by the applicant for survey is included in the field notes.

Repalet Johnson
U. S. Surveyor General for Arizona

o 6-162