

MS.

0

0

9

4

6

201  
708

33-2-13

(4-683.)

Mineral Survey No. 946

Lot No. 82

Gila Land District.

FIELD NOTES

OF THE SURVEY OF THE MINING CLAIM OF

The Cross Cut Silver Mining Company.

KNOWN AS THE

"New Translation"

Globe Mining District,  
Gila County, Arizona

Section 35, Township 2N, Range 13E

Surveyed under instructions dated Oct 22, 1890.  
by Albert T. Colton  
U. S. Deputy Mineral Surveyor.

Claim located October 24, 1881.

Survey commenced October 26<sup>th</sup>, 1890.

Survey completed October 26<sup>th</sup>, 1890.

# PRELIMINARY OATHS OF ASSISTANTS IN SURVEY OF MINING CLAIM.

WE, *Sylvester Fraikes* and *Calumbar C Cunningham* do solemnly swear that we will well and faithfully execute the duties of chain carriers; that we will level the chain upon even and uneven ground and plumb the tally-pins, either by sticking or dropping the same; that we will report the true distance to all notable objects, and the true length of all lines that we assist in measuring, to the best of our skill and ability, and in accordance with instructions given us, in the survey of the Mining Claim of *Cross Cut Silver Mining Company*, known as the *New Translation* situate in *Glade* mining district, *Gila* County, *Arizona*, in Section \_\_\_\_\_, Township No. \_\_\_\_\_, Range No. \_\_\_\_\_

*Sylvester Fraikes*, Chairman.  
*Calumbar C Cunningham*, Chainman.

Subscribed and sworn to by the above-named persons before me this *25<sup>th</sup>* day of *October*, 18 *90*

*Chas Martin*  
 Notary Public, Gila Co., Ariz.

I, \_\_\_\_\_, do solemnly swear that I will well and truly perform the duties of axeman, in the establishment of corners and other duties, according to instructions given me and to the best of my skill and ability, in the survey of the Mining Claim of \_\_\_\_\_

known as the \_\_\_\_\_, more fully described in the preceding affidavit.

\_\_\_\_\_, Axeman.

Subscribed and sworn to by the said \_\_\_\_\_ before me this \_\_\_\_\_ day of \_\_\_\_\_, 18 \_\_\_\_\_

I, *John C Jones*, do solemnly swear that I will well and truly perform the duties of flagman, in the establishment of corners and other duties, according to instructions given me and to the best of my skill and ability, in the survey of the Mining Claim of *Cross Cut Silver Mining Company* known as the *New Translation*, more fully described in the preceding affidavit.

*John C Jones*, Flagman.

Subscribed and sworn to by the said *John C Jones* before me this *25<sup>th</sup>* day of *October*, 18 *90*.

*Chas Martin*  
 Notary Public, Gila Co., Ariz.

FEET.

Field Notes  
 of the Survey of the  
 New Translation Mining Claim  
 in the Globe Mining District  
 Gila County Arizona.  
 Claimed by the Grass Cut  
 Silver Mining Company.  
 Surveyed by Albert T. Calton  
 U.S. Deputy Mineral Surveyor  
 under instructions from the  
 Surveyor General of date  
 October 22<sup>nd</sup> 1890.

Survey commenced Oct. 26<sup>th</sup> 1890  
 Survey completed Oct. 26<sup>th</sup> 1890

Description of Survey.  
 Beginning at the Initial Mon.  
 mentioned in location notice.  
 Near center of claim. Where I  
 set a post 4x4 inches 4 1/2 ft long  
 1 1/2 ft in ground and surrounded  
 same with mound of stones.  
 Post marked I.M.N.T. NO. I.  
 U.S. Min. Mon. No. 5 b'rs. S. 42.10° E  
 15-57 ft.

Merid. S. 89.30° W.  
 Var. 13.10' E

495 To loc. Mon. for westerly end  
 center of claim. Where I set a  
 post 4x4 inches 4 1/2 ft long 1 1/2 ft  
 in ground and surrounded  
 same with mound of stones  
 post marked N.T. NO. II.

Merid. S. 30° E  
 Var. 13.10' E

264 To loc. Mon. where I set a post  
 4x4 inches 4 1/2 ft long 1 1/2 ft in  
 ground and surrounded same  
 with mound of stones.  
 Post marked N.T. NO. III and  
 L.T. NO. III the same being the  
 N. westerly corner of the Little Tom.  
 mining claim.

FEET

- Thence N. 77° 30' E  
Var. 13° 10' E
- 1460 To center of small wash, cause south  
1500 To loc. mon. where I set a post  
4x4 inches 4 1/2 ft long 1 1/2 ft in  
ground. and surrounded same  
with mound of stones  
post marked N.T. No. IV.  
and L.T. No. II. the same being  
to N. E. corner of the  
Little Tom Mining Claim  
Thence N. 30° W.  
Var. 13° 10' E
- 244 To center of a wash. 10 ft wide  
cause. north.
- 264 To loc. mon. for easterly end center  
of claim where I set a post  
4x4 inches 4 1/2 ft long. 1 1/2 ft in  
ground. and surrounded same  
with mound of stones  
post marked N.T. No. V  
Thence N. 30° W. (some cause)  
Var. 13° 10' E.
- 100 center of wash 20 ft wide cause  
west. a wagon road in wash.
- 263 To loc. mon. where I set a post  
4x4 inches 4 1/2 ft long 1 1/2 ft in  
ground. and surrounded  
same with mound of stones  
post marked N.T. No. VI  
Thence S. 77° 30' W  
Var. 13° 10' E
- 425 To small wash, cause south  
475 To small wash, cause south  
1325 Enter wash 20 ft wide, cause west  
1400 Leave wash.  
1500 To loc. mon. where I set a post  
4x4 inches 4 1/2 ft long. 1 1/2 ft in  
ground and surrounded same  
with mound of stones  
post marked N.T. No. VII

FEET

263 Meres. S. 30° E.  
 Var. 13.10 E  
 To Mon. and foot N.T. NO. II

Area.

Area of claim . 17.31 acres

Location

This claim is located Southwesterly  
 about five miles from the Town  
 of Blake and four miles east  
 from Meatfields, and immedi-  
 ately north of the Little Tom.

mining claims,  
 on unsurveyed land.

Improvements

made upon this claim by Claimants  
 as Grantors consists of a shaft  
 4 x 6 ft 40 ft deep N. 10 ft from foot  
 I.M.N.T. NO. I

120 ft of tunnel with drift  
 north 250 ft from foot. I.M.N.T. NO. I  
 a frame tool house at mouth  
 of tunnel. house 12 x 12 ft

a frame dwelling house 12 x 18 ft  
 north 150 ft from foot. N.T. NO. II

and I hereby certify that the value  
 of said improvements exceeds the  
 sum of five hundred dollars.

There have been no improvements  
 made by other parties on this claim.

Instruments used a Young  
 & Sons Improved theodolite in  
 solar transit and steel tape  
 Var. and courses taken by  
 use of solar apparatus.

Albert T. Colton  
 M. S. Deputy Mineral Surveyor  
 Blake Oct. 26<sup>th</sup> 1890

**Affidavit of Five Hundred Dollars Improvements.**

We, Sylvester Frakes and C. C. Cunningham

of lawful age, being first duly sworn according to law, depose and say: that we are acquainted with the

New Translatine mining claim, situated in

Globe Mining District, Gila County,

Arizona Territory, for which John C. Jones, agent for the

Cross Cut Silver Mining Company

has made application for survey prior to application for patent under the provisions of the Act of

Congress, approved May 10, 1872; and that the labor done and improvements made thereon by the

applicant — and — grantor exceed Five Hundred Dollars in value, and further that we are not

personally interested in said mine.

Sylvester Frakes  
C. C. Cunningham

TERRITORY OF ARIZONA,  
County of Gila } ss.

SWORN to and subscribed before me, this 27<sup>th</sup> day

of October 1890.



Chas. Infante  
Notary Public, Gila Co., A.T.

# FINAL OATHS FOR SURVEYS.

## LIST OF NAMES.

A list of the names of the individuals employed by Albert T. Colton  
 United States Deputy Mineral Surveyor, to assist in running, measuring, and marking the lines  
 corners and boundaries described in the foregoing field notes of the survey of the mining claim  
 of The Cross Cut Silver Mining Company  
 known as the New Translation  
 and showing the respective capacities in which they acted.

Sylvester Fraikes, Chairman.  
Columbus C. Cunningham, Chairman.  
 \_\_\_\_\_, Axman.  
John C. Jones, Flagman.

## FINAL OATHS OF ASSISTANTS.

We, Sylvester Fraikes, Columbus C. Cunningham  
 and John C. Jones, do solemnly swear that we assisted Albert T. Colton  
 United States Deputy Mineral Surveyor, in marking the corners and  
 surveying the boundaries of the mining claim of The Cross Cut Silver  
Mining Company, known as the

New Translation, represented  
 in the foregoing field notes as having been surveyed by said deputy mineral surveyor and under  
 his direction; and that said survey has been in all respects, to the best of our knowledge and  
 belief, faithfully and correctly executed, and the corner and boundary monuments established  
 according to law and the instructions furnished by the United States Surveyor-General for

Arizona

Sylvester Fraikes, Chairman.  
C. C. Cunningham, Chairman.  
 \_\_\_\_\_, Axman.  
John C. Jones, Flagman.

Subscribed and sworn to by the above-named persons before me  
 this 27<sup>th</sup> day of October, 1890.

Chas. Infante  
 Notary Public, Dela Co., Ariz.

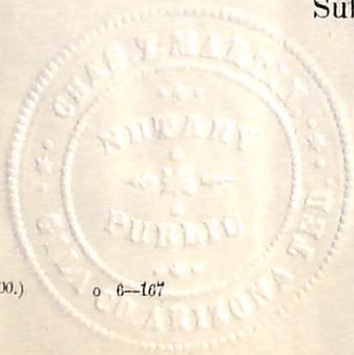



(4-686.)

FINAL OATH OF U. S. DEPUTY MINERAL SURVEYOR.

I, Albert T. Colton, U. S. Deputy Mineral Surveyor, do solemnly swear that, in pursuance of instructions received from the United States Surveyor General for the Territory of Arizona, dated October 22<sup>d</sup>, 1890. I have, in strict conformity to the laws of the United States, the official regulations and instructions thereunder, and the instructions of said Surveyor General, faithfully and correctly executed the survey of the Mining Claim of the Cross Cut Silver Mining Company, known as the "New Translation" situate in Globe Mining District, Gila County, Arizona in Section \_\_\_\_\_ Township No. \_\_\_\_\_ Range No. \_\_\_\_\_ and designated as Survey No. 946, as represented in the foregoing field notes, which accurately show the boundaries of said mining claim as distinctly marked by monuments on the ground, and described in the attached copy of the location certificate, which was received by me from the Surveyor General with said instructions, and that all the corners of said survey have been established and perpetuated in strict accordance with the law, official regulations and instructions thereunder; and I do further solemnly swear that the foregoing are the true and original field notes of said survey and my report therein, and that the labor expended and improvements made upon said mining claim by claimant or its grantors are as therein fully stated, and that the character, extent, location and itemized value thereof are specified therein with particularity and full detail, and that no portion of said labor or improvements so credited to this claim has been included in the estimate of expenditures upon any other claim.

Albert T. Colton  
U. S. Deputy Mineral Surveyor.

Subscribed and sworn to by the said Albert T. Colton  
U. S. Deputy Mineral Surveyor, before me, a Notary Public  
in and for Pinal County, Arizona this 10<sup>th</sup>  
day of November, 1890.

J. P. Welles  
Notary Public

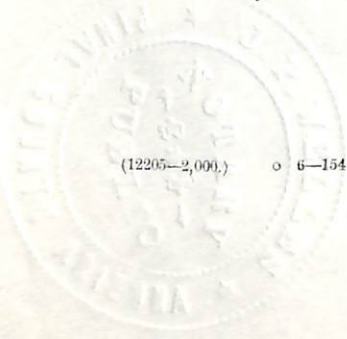

*Earl J. P.*  
9

Notice of Location.

Notice is hereby given that in pursuance of the Act of Congress dated May 10th 1872, we the undersigned have this day located and claim fifteen hundred feet in lenth on this load, lead or vein of mineral bearing ~~xxxxxx~~ rock and three hundred feet each side. Situated in Globe Mining District Gila County Arizona Territory.

Commencing at monument of stone near Cedar tree in center of mine in which notice is placed - thence runing seven hundred and fifty feet North East to monument of stone thence seven hundred and fifty feet South West to monument of stone, and three hundred feet each side of center monument more or less and more particularly described to wit as being on the North West line of the Little Tom mine and joining the Capitol mine on the south west end the Middleton road passing through the claim being west of Blue Bird and Emeline mines one eighth of a mile and shall be known as the NEW TRANSLATION mine.

Globe Gila County Arizona Ter. October 24th 1881.

Witness: Charles Price

Locators: John C. Jones

W. C. Wilson

Louis Anderson.

Recorded at request of J. C. Jones at 11 o'clock A.M., December 3rd 1881.

P. B. Miller Recorder.

Book 1 of Records of Mines . . . . . pages 323 and 324.

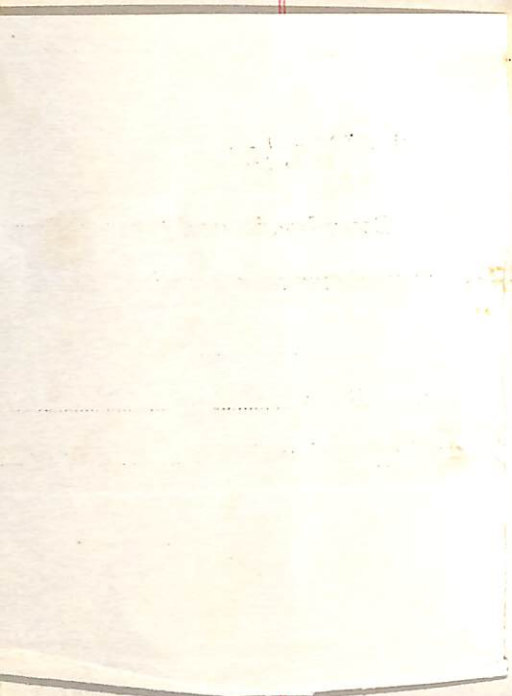

Territory of Arizona, County of Gila. } ss.

I, C. T. MARTIN, County Recorder, in and for said County, Territory aforesaid do hereby certify

that the above and foregoing is a full, true and correct copy of a location

Notice of the "New Translation" Mine

as the same appears of record in my office, in Book 1 of Mines at Page 323

Given under my hand and official seal this 18 day of Oct. 1889

Chas. Martin Recorder.

Deputy.

2a

"New Translation" Miss



NEW TRANSLATION

MEMO

Faint, illegible handwritten notes and lines, possibly bleed-through from the reverse side of the page.

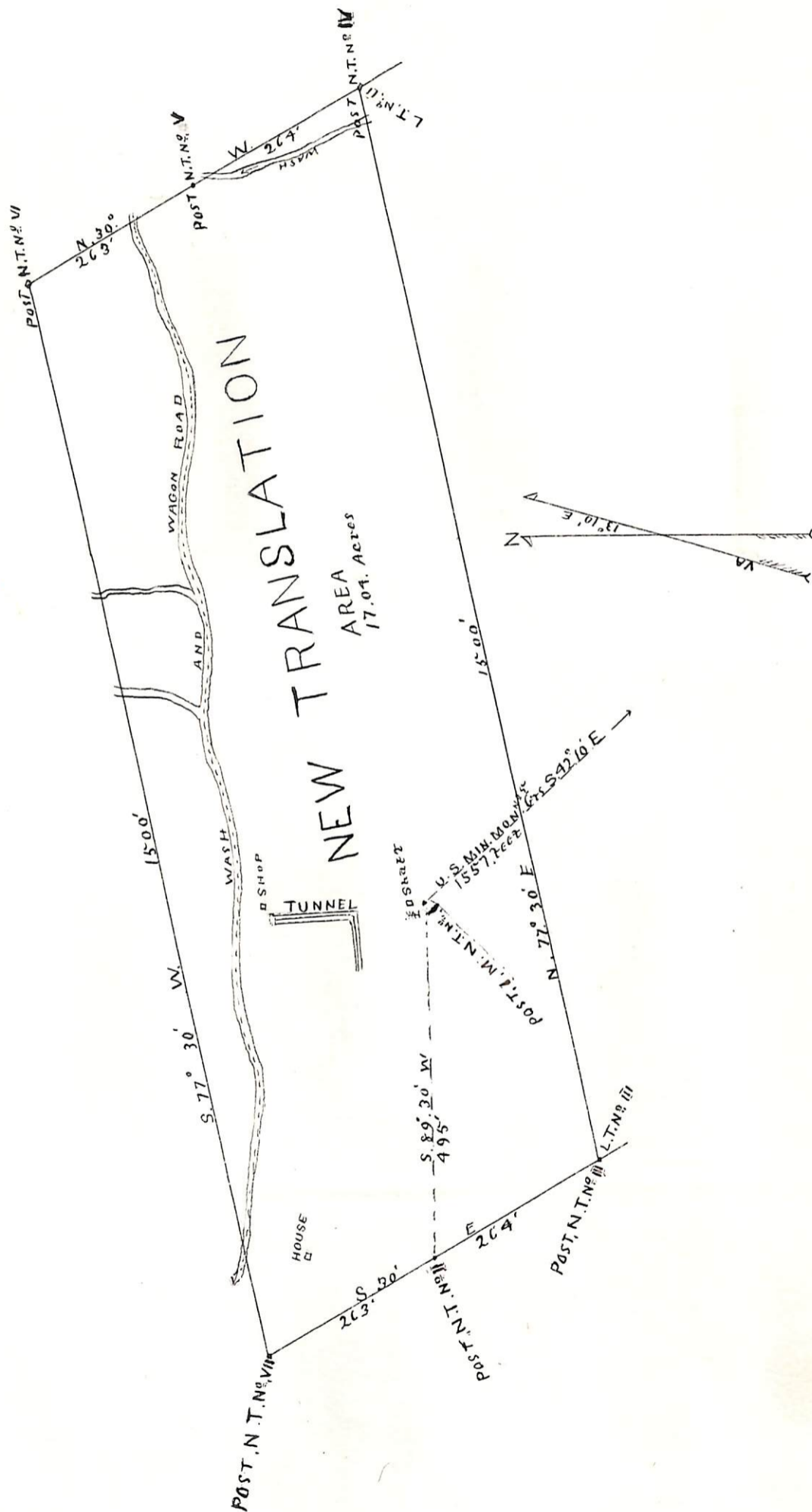

(4-687.)

# Surveyor General's Certificate of Approval of Field Notes and Survey of Mining Claim.

Department of the Interior,

Office of U. S. Surveyor General,

*Sucson, Arizona*

*December 29, 1890.*

I, U. S. Surveyor General for *Arizona*,

do hereby certify that the foregoing and hereto attached Field Notes and Return of the

Survey of the Mining Claim of *The Crosscut Silver Mining Company*

"*New Translations*", known as the

situate in *Globe* mining district,

*Gila* County, *Arizona*,

in Section \_\_\_\_\_, Township No. \_\_\_\_\_, Range No. \_\_\_\_\_

and \_\_\_\_\_, designated as Survey No. *946*.

executed by *Albert T. Colton*, U. S. Deputy Mineral

Surveyor, *October 26*, 1890, under my instructions dated

*October 22*, 1890, have been critically examined and the

necessary corrections and explanations made, and the said Field Notes and Return, and

the Survey they describe, are hereby approved. A true copy of the copy of the location

certificate filed by the applicant for survey is included in the field notes.

*Reuben Johnson*  
U. S. Surveyor General for *Arizona*