

M
S
-

0
0
9
6
2

(4-683.)

Mineral Survey No. 962.

Lot No. 69

Prescott Land District.

FIELD NOTES

OF THE SURVEY OF THE MINING CLAIM OF

Commercial Mining Company

"Sherman"
KNOWN AS THE

Hassayampa Mining District,
Yavapai County, Arizona.

Section _____, Township 12N, Range 2W

Surveyed under instructions dated April 23, 1891

by C. B. Foster
U. S. Deputy Mineral Surveyor.

Claim located June 14th, 1884.

Survey commenced May 21st, 1891.

Survey completed May 21st, 1891.

PRELIMINARY OATHS OF ASSISTANTS IN SURVEY OF MINING CLAIM.

WE, Henry Lare and A. A. Smith,
do solemnly swear that we will well and faithfully execute the duties of chain carriers;
that we will level the chain upon even and uneven ground and plumb the tally-pins,
either by sticking or dropping the same; that we will report the true distance to all
notable objects, and the true length of all lines that we assist in measuring, to the best
of our skill and ability, and in accordance with instructions given us, in the survey of
the Mining Claim of the Commercial Mining
Company, known as the
situate in Harveyampa mining district,
Yavapai County, Arizona,
in Section _____, Township No. _____, Range No. _____.

C. B. Foster

Henry Lare, Chainman.
A. A. Smith, Chainman.

Subscribed and sworn to by the above-named persons before
me this 21st day of May, 1891.

C. B. Foster

I, C. A. Barnes, do solemnly swear that I will well and
truly perform the duties of axeman, in the establishment of corners and other duties,
according to instructions given me and to the best of my skill and ability, in the survey
of the Mining Claim of the
Commercial Mining Company
known as the Cherry,
more fully described in the preceding affidavit.

C. B. Foster

_____, Axeman.

Subscribed and sworn to by the said _____
before me this 21st day of
May, 1891.

C. A. Barnes Axeman
Subscribed and sworn to by the said C. A. Barnes before me
this 21st day of May 1891. C. B. Foster Notary Public

I, _____; do solemnly swear that I will
well and truly perform the duties of flagman, in the establishment of corners and other
duties, according to instructions given me and to the best of my skill and ability, in the
survey of the Mining Claim of _____
known as the _____,
more fully described in the preceding affidavit.

_____, Flagman.

Subscribed and sworn to by the said _____
before me this _____ day of
_____, 18 _____.

Field Notes
of the Survey of the
Cherry Mining Claim
situate
in Hassayampa Mining District
Yavapai County, Arizona

Claimed by the
Commercial Mining Company
Surveyed by C. D. Foster U.S.
Deputy Mineral Surveyor under
instructions from the U.S.
Surveyor General of date April 23^d 1891

Survey Commenced May 21st 1891
" Completed May 25th 1891

Feet Description of Survey
Beginning at the Initial Monument
in location Notice and marking
the N. Easterly end center of claim
where I set a porphyry rock
24x12x10 ins. 1 ft. in ground.
and surrounded same with
Mound of Stones.
Rock is marked J. M. C. No 1
U.S. Min. Mon. No. 1. br. N 33° 48' E 4324 ft.

Thence N 35° W
Ta 14° 2' East.
165 to road br. NE and SW
300 to loc. Mon. where I set a porphyry
rock 24x20x10 ins 1 ft. in ground
and surrounded same with
Mound of Stones.
Rock is marked C. No. 2.
An oak 12 ins dia br S 70° E 33 ft.
" " 10 " " " S 20° W 57 ft.

Feet

both trees blazed and marked
C. No. 2. B.T.

Thence $S 53^{\circ} W$

by $14^{\circ} 2'$ East

- 20 to road to Prescott brs N.E. and S.W.
170.7 Intersect E. side boundary line of
Senator Co. Ex. M. Co. Lot No 40.
 $N 45^{\circ} 15' E$ 822.6 ft from Mon.
S. S. E. No. 2. Marking S. E. Cor. to
said claim.
- 1007.8 Intersect S.W. End line of
Same M. Co. Lot No. 40. $N 45^{\circ} 45' W$
141.8 from Mon S. S. E. No 2 marking
S E Cor to said claim.
- 1500 to point where I set a granite
stone $16 \times 10 \times 10$ ins 1 ft. in ground
and surrounded same with mound
of stones.
Stone is marked C. No. 3.
An oak 8 ins dia. brs. $S 50^{\circ} E$ 9 $\frac{1}{2}$ ft
A Pine 12 ins " " $S 40^{\circ} W$ 29 $\frac{1}{2}$ ft.
both trees blazed and marked C. No. 3. B.T.
original loc. Mon. brs $S 53^{\circ} W$ 80 ft.

Thence $S 35^{\circ} E$.

by $14^{\circ} 2'$ East

- 212 to road to Prescott brs E. N. E. and S. W.
300 to E. End center of claim where I ^{set} a
slate stone $18 \times 12 \times 4$ ins 1 ft in ground and
surrounded same with mound of stones.
Stone is marked C. No. 4.
An oak 5 ins dia. brs East 24 ft
A Pine 18 ins. " " $S 54^{\circ} W$ 76 ft.
both trees blazed and marked C. No. 4. B.T.
original loc. Mon. brs $S 54^{\circ} W$ 80 ft.

Thence $S 35^{\circ} E$. (Same Course)

by $14^{\circ} 2'$ East

- 173 to point where I set a granite stone
 $18 \times 12 \times 3$ ins. 1 ft. in ground and surround-
ed same with mound of stones.

Feb. Stone is marked C. No. 5
 An Oak 8 ins. dia. brs N1°W 12 ft.
 " " 10 " " " S 49°W 26 ft.
 both trees blazed and marked C. No. 5 B.T.
 Original loc. Mon. not found

Thence N 55° E

Va 14° 2' East

560 to road brs N.E. and S.W
 1294 to loc. Mon. where I set a granite
 Stone 16x10x10 ins 1 ft in ground and
 surrounded same with mound of stones.
 Stone is marked C. No. 6.
 An Oak 10 ins dia brs N 15° E 39 ft.
 tree is blazed and marked C. No. 6, B.T.

Thence N 35° W

Va 14° 2' East

50 to loc Mon where I set a granite
 Stone 16x12x12 ins 1 ft in ground and
 surrounded same with mound of
 stones.
 Stone is marked C. No. 7
 An Oak 20 ins dia brs N 10° E 34 1/2 ft.
 tree is blazed and marked C. No. 7 B.T.

Thence N 55° E

Va 14° 2' East

206 to loc. Mon. where I set a slate stone
 16x10x4 ins. 1 ft. in ground and surround-
 ed same with mound of stones.
 Stone is marked C. No. 8.
 A Pine 20 ins dia brs S 50° W 29 ft.
 " " 24 " " " N 10° E 30 ft.
 both trees blazed and marked C. No. 8 B.T.

Thence N 35° W

Va 14° 2' East

123 to Stone and Mon. I. M. C. No. 1.
 place of beginning.

Area	
Total Area of Claim	16.06 Acres
Less Conflict with Senator So.	
Extension of Lot No 40 Not Claimed	<u>1.34 "</u>
Net area of claim	14.71 "

Location

This claim is located adjacent to and S.E. of the southerly portion of the Senator So & M.C. Lot No 40. And contiguous to and S.W. of the Ten Spot M.C. also adjacent to and N.W. of the Freadwell and West Point Mining Claims. It is located along the Prescott road on the west side of Maple Gulch in Hassayampa Mining District and is on unappropriated lands.

Improvements

Made upon this claim by claimant or grantors consist of a cross cut 48 ft long by 8x8 ft brs S 55° W 4 ft. An open cut 50 ft long by 4x4 ft brs S 55° W 159 ft. An open cut 40 ft long by 6x4 ft brs S 55° W 830 ft. A shaft 8 ft deep by 6x4 ft brs S 53° 30' W 860 ft. An open cut 6x6x6 ft brs S 54° W 940 ft. An open cut 50 ft long by 6x6 ft brs S 55° W 1000 ft. A shaft 12 ft deep by 6x4 ft brs S 54° 30' W 1050 ft. A cut 4x4x4 ft brs S 55° W 1300 ft. All bearings and distances from Mon. J.M.C. No. 1. Also a graded road. And I hereby certify that the value of said improvements exceeds the sum of five hundred dollars.

There have been no improvements made by other parties on this claim.

Instruments used a Gurley Transit and 50 ft. steel chain

✕

Var and Courses determined
by observation of Polaris
May 21st 1891.

C. P. Foster,
U.S. Deputy Mineral Surveyor.

Affidavit of Five Hundred Dollars Improvements.

We, *S. A. Smith* and *W. C. Hanson*

of lawful age, being first duly sworn according to law, depose and say: that we are acquainted with the

Cherry mining claim, situated in

Hassayampa Mining District, *Yavapai* County,

Arizona Territory, for which *the Commercial*

Mining Company

has made application for survey prior to application for patent under the provisions of the Act of Congress, approved May 10, 1872; and that the labor done and improvements made thereon by the applicant and its grantor exceed Five Hundred Dollars in value, and further that we are not personally interested in said mine.

S. A. Smith

W. C. Hanson

TERRITORY OF ARIZONA,
County of *Yavapai* } ss.

SWORN to and subscribed before me, this *25* day
of *May* 189*1*

C. D. Foster

C. D. Foster
Notary Public



FINAL OATHS FOR SURVEYS.

LIST OF NAMES.

A list of the names of the individuals employed by C. B. Foster
 United States Deputy Mineral Surveyor, to assist in running, measuring, and marking the lines
 corners and boundaries described in the foregoing field notes of the survey of the mining claim
 of the Commercial Mining Company
 known as the Cherry
 and showing the respective capacities in which they acted.

- Henry Lane , Chairman.
- S. A. Smith , Chairman.
- C. A. Barnes , Axman.
- , Flagman.

FINAL OATHS OF ASSISTANTS.

We, Henry Lane S. A. Smith
 and C. A. Barnes , do solemnly swear that we assisted C. B. Foster
Foster , United States Deputy Mineral Surveyor, in marking the corners and
 surveying the boundaries of the mining claim of the
Commercial Mining Company
 known as the Cherry , represented
 in the foregoing field notes as having been surveyed by said deputy mineral surveyor and under
 his direction; and that said survey has been in all respects, to the best of our knowledge and
 belief, faithfully and correctly executed, and the corner and boundary monuments established
 according to law and the instructions furnished by the United States Surveyor-General for
Arizona .

- Henry Lane , Chairman.
- S. A. Smith , Chairman.
- C. A. Barnes , Axman .
- , Flagman.

C. B. Foster

Subscribed and sworn to by the above-named persons before me
 this 21st day of May , 1891 .

C. B. Foster
Notary Public

(4-686.)

FINAL OATH OF U. S. DEPUTY MINERAL SURVEYOR.

I, C. B. Foster, U. S. Deputy Mineral Surveyor, do solemnly swear that, in pursuance of instructions received from the United States Surveyor General for Arizona, dated April 23, 1891, I have, in strict conformity to the laws of the United States, the official regulations and instructions thereunder, and the instructions of said Surveyor General, faithfully and correctly executed the survey of the Mining Claim of Commercial Mining Company, known as the Cherry, situate in Maricopa Mining District, Yavapai County, Arizona, in Section , Township No. , Range No. and designated as Survey No. 962, Lot No. 69, as represented in the foregoing field notes, which accurately show the boundaries of said mining claim as distinctly marked by monuments on the ground, and described in the attached copy of the location certificate, which was received by me from the Surveyor General with said instructions, and that all the corners of said survey have been established and perpetuated in strict accordance with the law, official regulations and instructions thereunder; and I do further solemnly swear that the foregoing are the true and original field notes of said survey and my report therein, and that the labor expended and improvements made upon said mining claim by claimant or its grantors are as therein fully stated, and that the character, extent, location and itemized value thereof are specified therein with particularity and full detail, and that no portion of said labor or improvements so credited to this claim has been included in the estimate of expenditures upon any other claim.

C. B. Foster
U. S. Deputy Mineral Surveyor.

Subscribed and sworn to by the said C. B. Foster, U. S. Deputy Mineral Surveyor, before me John J. Hawkins Notary Public this 27th day of May, 1891.

John J. Hawkins
Notary Public

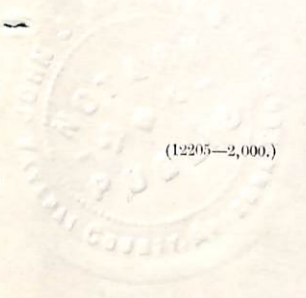

TERRITORY OF ARIZONA,

County of Yavapai.

} ss.

I, CHARLES H. AKERS, County Recorder in and for said County and Territory, and Custodian of the Records thereof, do hereby certify that I have compared the above and foregoing with, and the same is a full, true and correct copy of

the "Cherry" claim, located in the Hassayampa Mining District Yavapai County, Arizona and of recording Book 20 of Mines at pages 95 & 96.

Records of Yavapai County, Arizona.

In Witness Whereof, I have hereunto set my

hand and affixed my official seal this *6th*

Day of *April* A. D. 18*91*

Charles H. Akers

County Recorder.

CHERRY.

NOTICE OF LOCATION.

We the undersigned in accordance with the mining laws of the United States have this day located and hereby claim Fifteen Hundred Feet in length on the mineral bearing quartz vein, on which this notice is placed, and also Three Hundred Feet in width on each side of the vein of surface ground, with all the Wood and Water contained within the limits of the claim. The description of the property is as follows.

This claim is situated in the Hassayampa Mining District in the County of Yavapai in the Territory of Arizona in Maple Gulch about half a mile above the bridge over the Hassayampa Creek, between the County road and the main South Fork of Maple Gulch and begins at the South-Western end of mining claim named the "Ten Spot" on the same vein at a monument of stone in which this notice is placed and extends in a South Westerly direction Fifteen Hundred Feet to a stone monument at the South Western end of the claim, at right angles from the end monuments on each side of the vein Three Hundred Feet from the vein stone monuments are placed at the four corners of the claim; This location is made the Fourteenth day of June A.D. 1884, and is named the CHERRY Mining Claim.

Solomon A. Smith

Henry A. Bigelow

Filed and Recorded at request of H.A. Bigelow June 25th A.D.

1884 at 2:30 o'clock P.M. in Book 20 Mines Pages 95 & 96

Records of Yavapai County Arizona.

H.H. Cartter

County Recorder.

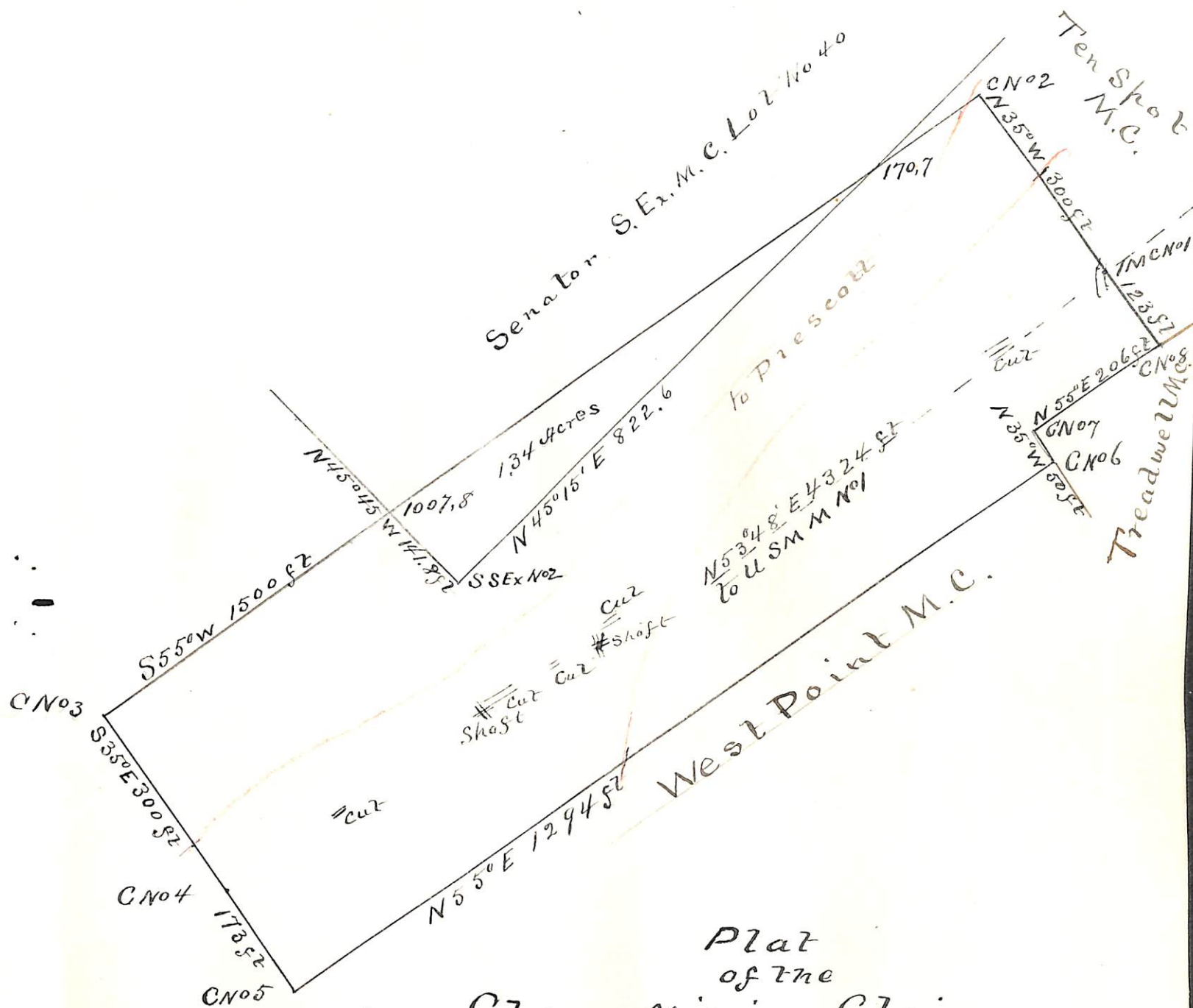

Plat
of the
Cherry Mining Claim
Hassayampa Mining District
Yavapai Co. Arizona,
Commercial Mining Co. Claimant.
Surveyed by C. B. Foster U.S.D.S.
May 21 1891
Contains 14.71 Acres
Val 14° 2' E Scale 200 ft to 1 in.

(4-687.)

Surveyor General's Certificate of Approval of Field Notes and Survey of Mining Claim.

Department of the Interior,

Office of U.S. Surveyor General,

Meson, Arizona
November 3, 1891.

I, U. S. Surveyor General for Arizona Territory,
do hereby certify that the foregoing and hereto attached Field Notes and Return of the
Survey of the Mining Claim of

Commercial Mining Company

"Cherry", known as the

situate in Hassayampa mining district,

Yavapai County, Arizona,

in Section _____, Township No. _____, Range No. _____

and, designated as Survey No. 962. Lot No 69.

executed by B. B. Foster, U. S. Deputy Mineral

Surveyor, May 21st, 1891, under my instructions dated

April 23rd, 1891, have been critically examined and the

necessary corrections and explanations made, and the said Field Notes and Return, and

the Survey they describe, are hereby approved. A true copy of the copy of the location

certificate filed by the applicant for survey is included in the field notes. _____

Rapael Johnson
U. S. Surveyor General for Arizona

o 6-102