

MS

0

0

9

6

3

*214
J.P.*

(4-683.)

Mineral Survey No. 963

Lot No. 70

Prescott Land District.

FIELD NOTES

OF THE SURVEY OF THE MINING CLAIM OF

Commercial Mining Company

KNOWN AS THE
"Ben Spot"

Hassayampa Mining District,

Yavapai County, Arizona

Section _____, Township 12N, Range 2W

Surveyed under instructions dated April 23rd, 1891

by C. B. Foster
U. S. Deputy Mineral Surveyor.

Claim located May 17th, 1884

Survey commenced May 22nd, 1891

Survey completed May 22nd, 1891

PRELIMINARY OATHS OF ASSISTANTS IN SURVEY OF MINING CLAIM.

WE, Henry Lane and C. C. McDonald,
do solemnly swear that we will well and faithfully execute the duties of chain carriers;
that we will level the chain upon even and uneven ground and plumb the tally-pins,
either by sticking or dropping the same; that we will report the true distance to all
notable objects, and the true length of all lines that we assist in measuring, to the best
of our skill and ability, and in accordance with instructions given us, in the survey of
the Mining Claim of the Commercial Mining
Company Ten Spot, known as the
situate in Harshawampa mining district,
Yavapai County, Arizona,
in Section _____, Township No. _____, Range No. _____.

Henry Lane, Chainman.
C. C. McDonald, Chainman.

C. B. Foster

Subscribed and sworn to by the above-named persons before
me this 22nd day of May, 1891.

C. B. Foster
Notary Public

I, C. A. Barnes, do solemnly swear that I will well and
truly perform the duties of axeman, in the establishment of corners and other duties,
according to instructions given me and to the best of my skill and ability, in the survey
of the Mining Claim of the
Commercial Mining Company
known as the Ten Spot,
more fully described in the preceding affidavit.

C. B. Foster

C. A. Barnes, Axeman.

Subscribed and sworn to by the said C. A. Barnes
before me this 22nd day of
May, 1891.

C. B. Foster
Notary Public

I, W. C. Hanson, do solemnly swear that I will
well and truly perform the duties of flagman, in the establishment of corners and other
duties, according to instructions given me and to the best of my skill and ability, in the
survey of the Mining Claim of the Commercial
Mining Company
known as the Ten Spot,
more fully described in the preceding affidavit.

C. B. Foster

W. C. Hanson, Flagman.

Subscribed and sworn to by the said W. C. Hanson
before me this 22nd day of
May, 1891.

C. B. Foster
Notary Public

Field Notes
of the Survey of the
Ten Spot Mining Claim
situate in
Hassayampa Mining District
Yavapai County, Arizona.
Claimed by the
Commercial Mining Company
Surveyed by C. B. Foster U.S.
Deputy Mineral Surveyor under
instructions from the U.S. Surveyor
General of date April 7th 1891.

Survey commenced May 22 1891
" Completed May 22 1891

Foot Description of Survey
Beginning at the Initial Mon.
Mentioned in location Notice and
Marking the Central portion of
Claim, where I set a quartz rock
26x14x12 ins 1 ft. in ground and
surrounded same with mound of stones
Stone is marked I. M. T. S. No 1

Thence S 42° W
To 1402' East
810 to loc. mon. at S.W. end ^{Center} of claim
where I mark a porphyry rock 24x12x
10 ins. 1 ft. in ground and surround-
ed same with mound of stones
rock is marked T. S. No 2
U.S. Min. Mon. No 1 bore N 53° 48' E 4324 ft
Same rock is marked I M C No 1
for N.E. end center to Cherry
M. C.

Truce N 35° W
 Va 14° 2' East

- 165 to road brs. N.E. and S.W.
- 300 to loc. mon. where is set a porphyry rock 24x20 x 10 ins. 1 ft. in ground and surrounded with mound of stones, ^{and} marked C. No. 2 for N.W. Cor. to Cherry M.C. I mark same rock T.S. No. 3.
- An oak 12 ins. dia. brs. S. 70° E 33 ft.
- " " 10 " " " S 20° W 57 ft.
- both trees blazed and marked T.S. No 3 B.T.
- Same trees also marked C. No. 2. for N.W. Cor. to Cherry M.C.

Truce N 42° E
 Va 14° 2' East

- 80 to road to Prescott brs N.E. and S.W.
- 510 Intersect S.E. Cor. to Senator M.C. Lot No 39. also N.E. cor. to Senator South Extension M.C. Lot No 40. Stone marked S No 1 - also S. S. Ex. No. 1
- 660 to road to Senator M.C. Lot 39 brs N and S.
- 928 to road to same Senator M.C. brs N.W. and S
- 1500 to point where I set a slate rock 24x18x14 ins. 1 ft. in ground and surrounded same with mound of stones.
- Stone is marked T.S. No 4
- An oak 12 ins. dia. brs. S 30° E 7 1/2 ft
- " " 5 " " " N 45° W 5 ft
- both trees blazed and marked T.S. No 4 B.T.
- original loc. mon. brs N 40° E 240 ft.

Truce S 35° E
 Va 14° 2' East

- 396 Intersect S.E. side boundary line of Senator M.C. Lot No 39 N 44° 15' E. 982 ft from Mon S No 1 marking S.E. cor to said Lot No 39.
- 130 to road to Prescott brs N.E. and S.W.
- 300 to N end center of claim where I set a slate stone 24x10x6 ins. 1 ft. in ground and surrounded same with mound of stones Stone is marked T.S. No 5

Feb An oak 10 ins. dia bro $S 37^{\circ} E$ 29 ft.
 " " 6 " " " $N 40^{\circ} W$ 50 "
 both trees blazed and marked T.S. No. 5. B. T.
 original loc. Mon. bro $N 42^{\circ} E$ 252 ft.
 Thence $S 35^{\circ} E$
 Va $14^{\circ} 2' E$

60 to Maple Gulch Creek flows N.N.E.
 100 to trail bro. N.E. and E.S.E.
 249 to same trail bro. E. and W.
 270 to point on boundary line between this
 claim and the Lion M.C. on the east, where
 I mark T.S. No. 6. on granite boulder projecting
 above surface 2 ft high by $2\frac{1}{2}$ ft square
 A Spruce 8 ins. dia. bro. $N 36^{\circ} W$ 1 1/2 ft.
 A Pine 8 " " " $N 40^{\circ} E$ 36 ft.
 both trees blazed and marked T.S. No 6 B.T.
 original loc. Mon. bro $N 40^{\circ} E$ 255 ft

Thence $S 90^{\circ} 12' W$
 Va $14^{\circ} 2' East$

8. to Maple Gulch creek flows W.N.W.
 597.5 to loc. Mon. where I set a granite stone $16 \times 12 \times 8$
 ins. 1 ft in ground and surrounded same
 with mound of stones.
 Stone is marked T.S. No 7.

Thence $N 35^{\circ} W$
 Va $14^{\circ} 2' East$

110 to loc. Mon. and boundary line between this claim and
 the Treadwell M.C. on the east where I set a granite stone
 1 ft in ground and surrounded same with mound of stones
 Stone is marked T.S. No 8.

Thence $S 46^{\circ} 10' W$
 Va $14^{\circ} 2' East$

897.3 to loc. Mon. and to State Stone $16 \times 10 \times 4$ ins set 1 ft
 in ground, surrounded with mound of stones
 and marked C. No. 8. for N.E. cor
 to Cherry M.C.
 I mark same stone T.S. No. 9.
 A Pine 20 ins dia bro $S 50^{\circ} W$ 29 ft.

Feet A Pin 24 ins. dia. brs N10°E 30 ft.
 Both trees blazed and marked T.S. No 9 B.T. also
 marked C. No. 8 for N.E. cor. to Cherry M.C.

Thence N 35° W
 Va 14° 2' East

123 to Mon. and stone T.S. No 2 place of beginning
 on outboundaries of claim

Area

Total Area of Claim	17.0 acres
Less Conflict with Senator M.C.	
Lot No. 39 not claimed	44 "
Net area of claim	16.56

Location

This claim is located along the road to
 Prescott and to Claimants quartz Mill on the
 N.W. side of Maple Gulch. It is adjacent to
 the Senator M.C. Lot No 39. on the
 West also to the Treadwell M.C.
 and the Lion M.C. on the east
 and is contiguous to the Cherry
 M.C. on the S.W. All in
 Hassayampa Mining District
 and is on unsurveyed lands

Improvements

Made upon this claim by
 Claimant or grantors consist
 of a shaft 8x8x8 ft. deep brs N20°E 5 ft
 A cut 40 ft long by 4x4 ft brs N40°E 100 ft
 A cut 25 ft long by 6x6 ft " " 41°E 160 ft.

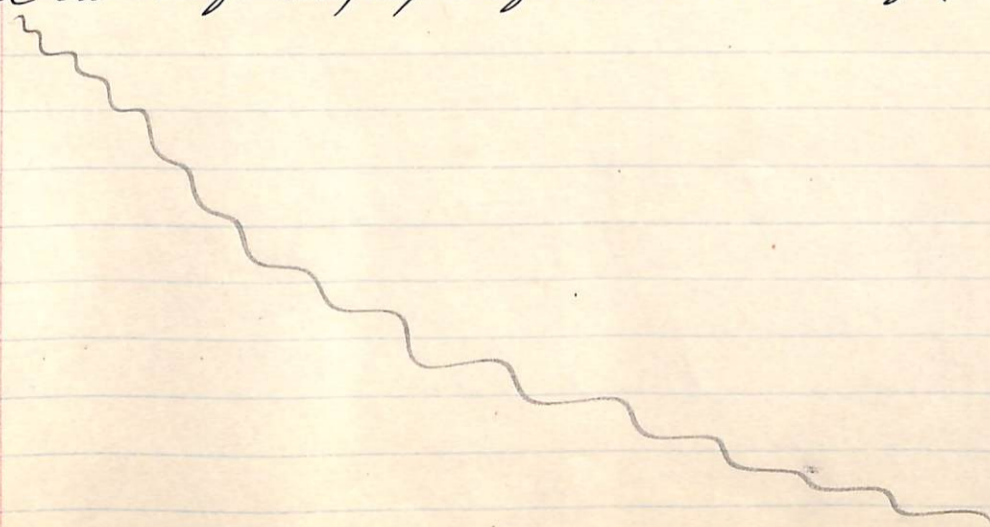

Mouth of Tunnel driven North
westery 400 ft long by 6x4 ft
bros 3 340 W 500 ft.

A Shaft 6x6 and 25 ft deep
bros 5 420 W 405 ft.

All bearings and distances from
Mon J. M. T. A. No. 1. And I
herby certify that the value
of said improvements exceeds
the sum of five hundred dollars

There have been no improvements
made by other part on this claim

Instruments used a Gurley
Transit and 50 ft steel chain

Var and courses determined by
observation of Polaris,

May 22 1891

C. D. Foster
Deputy Mineral Surveyor

Affidavit of Five Hundred Dollars Improvements.

We, A. Smith and W. C. Hanson

of lawful age, being first duly sworn according to law, depose and say: that we are acquainted with the

Ten Spot mining claim, situated in

Hassayampa Mining District, Yavapai County,

Arizona Territory, for which the Commercial

Mining Company

has made application for survey prior to application for patent under the provisions of the Act of

Congress, approved May 10, 1872; and that the labor done and improvements made thereon by the

applicant and its grantor exceed Five Hundred Dollars in value, and further that we are not

personally interested in said mine.

A. Smith

W. C. Hanson

TERRITORY OF ARIZONA,
County of Yavapai } ss.

SWORN to and subscribed before me, this 25 day

of May 1891

C. B. Foster

C. B. Foster

Notary Public

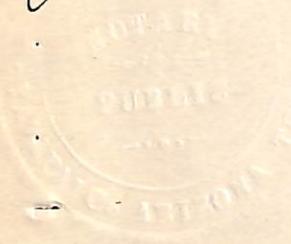

FINAL OATHS FOR SURVEYS.

LIST OF NAMES.

A list of the names of the individuals employed by

C. B. Foster

United States Deputy Mineral Surveyor, to assist in running, measuring, and marking the lines corners and boundaries described in the foregoing field notes of the survey of the mining claim of *the Commercial Mining Company* known as the *Ten Spot* and showing the respective capacities in which they acted.

- Henry Lane*, Claimants.
- C. C. McDonald*, Claimants.
- C. A. Barnes*, Assessor.
- W. C. Hanson*, Flagman.

FINAL OATHS OF ASSISTANTS.

We, *Henry Lane, C. C. McDonald, C. A. Barnes* and *W. C. Hanson*, do solemnly swear that we assisted *C. B. Foster*, United States Deputy Mineral Surveyor, in marking the corners and surveying the boundaries of the mining claim of *the Commercial Mining Company*, known as the *Ten Spot*, represented in the foregoing field notes as having been surveyed by said deputy mineral surveyor and under his direction; and that said survey has been in all respects, to the best of our knowledge and belief, faithfully and correctly executed, and the corner and boundary monuments established according to law and the instructions furnished by the United States Surveyor-General for *Arizona*.

- Henry Lane*, Claimants.
- C. C. McDonald*, Claimants.
- C. A. Barnes*, Assessor.
- W. C. Hanson*, Flagman.

Subscribed and sworn to by the above-named persons before me this *22nd* day of *May*, 189*1*.

C. B. Foster
Notary Public

C. B. Foster

(4-686.)

FINAL OATH OF U. S. DEPUTY MINERAL SURVEYOR.

I, C. B. Foster, U. S. Deputy Mineral Surveyor, do solemnly swear that, in pursuance of instructions received from the United States Surveyor General for Arizona, dated April 23, 1891, I have, in strict conformity to the laws of the United States, the official regulations and instructions thereunder, and the instructions of said Surveyor General, faithfully and correctly executed the survey of the Mining Claim of Commercial Mining Company, known as the Ten Spot, situate in Harshawampa Mining District, Yavapai County, Arizona, in Section Township No. Range No. and designated as Survey No. 963. Lot No 70, as represented in the foregoing field notes, which accurately show the boundaries of said mining claim as distinctly marked by monuments on the ground, and described in the attached copy of the location certificate, which was received by me from the Surveyor General with said instructions, and that all the corners of said survey have been established and perpetuated in strict accordance with the law, official regulations and instructions thereunder; and I do further solemnly swear that the foregoing are the true and original field notes of said survey and my report therein, and that the labor expended and improvements made upon said mining claim by claimant or its grantors are as therein fully stated, and that the character, extent, location and itemized value thereof are specified therein with particularity and full detail, and that no portion of said labor or improvements so credited to this claim has been included in the estimate of expenditures upon any other claim.

C. B. Foster
U. S. Deputy Mineral Surveyor.

Subscribed and sworn to by the said C. B. Foster,
U. S. Deputy Mineral Surveyor, before me John J. Hawkins
Notary Public this 27th
day of May, 1891.

John J. Hawkins
Notary Public

TEN SPOT.

NOTICE OF LOCATION.

KNOW ALL MEN BY THESE PRESENTS: That we Solomon A. Smith and Charles F. Bigelow, hereby claim Fifteen Hundred Feet on this gold bearing quartz vein in length along the vein,

Commencing at this Notice and Monument of quartz, and extending South Westerly on the vein, Seven Hundred and Fifty feet to a stone monument at or near the Northeastern end of the West Point Mining Claim. Also extending from this Notice and Monument Seven Hundred and Fifty feet in a Northeasterly direction along the vein to a stone monument, We also claim Three Hundred feet of surface ground in width on each side of the center of the vein, if so much surface ground there be, interfering with the side lines of mining claims previously located with all rights and privileges granted by Mining Laws of the United States.

This Claim is situated in Maple Gulch about one half a mile above the bridge over Hassayampa Creek about Eight Hundred Feet from the Junction of the two main forks of Maple Gulch and runs parallel to the Senator Mine on the hillside East of and below it. The vein shows Twenty Feet in width at this Notice where the Prescott & Bradshaw County Road crosses it, is in the Hassayampa Mining District in Yavapai County in the Territory of Arizona, and shall be known as the "TEN SPOT" Mining Claim.

Dated on the ground this Seventeenth day of May A.D. 1884.

Witness

Henry A Bigelow

)
)
)

Solomon A. Smith

Charles F. Bigelow

Filed and Recorded at request of H.A. Bigelow, June 25th.

County of Yavapai.) ss.

I, CHARLES H. AKERS, County Recorder in and for said County and Territory, and Custodian of the Records thereof, do hereby certify that I have compared the above and foregoing with, and the same is a full, true and correct copy of *The "Elm Spot" Claim, located in the Sasayampa Mining District Yavapai County, Arizona, and of record in Book 20, ^{2 of Mines} at pages 94 and 95.*

Records of Yavapai County, Arizona.

In Witness Whereof, I have hereunto set my

hand and affixed my official seal this *6th*

Day of *April* A. D. 18 *91*

Charles H. Akers

County Recorder.

A.D.1884 at 2,30 oclock P.M. in Book 20 Mines Pages 94 & 95.

Records of Yavapai County Arizona.

H.H.Cartter

County Recorder.

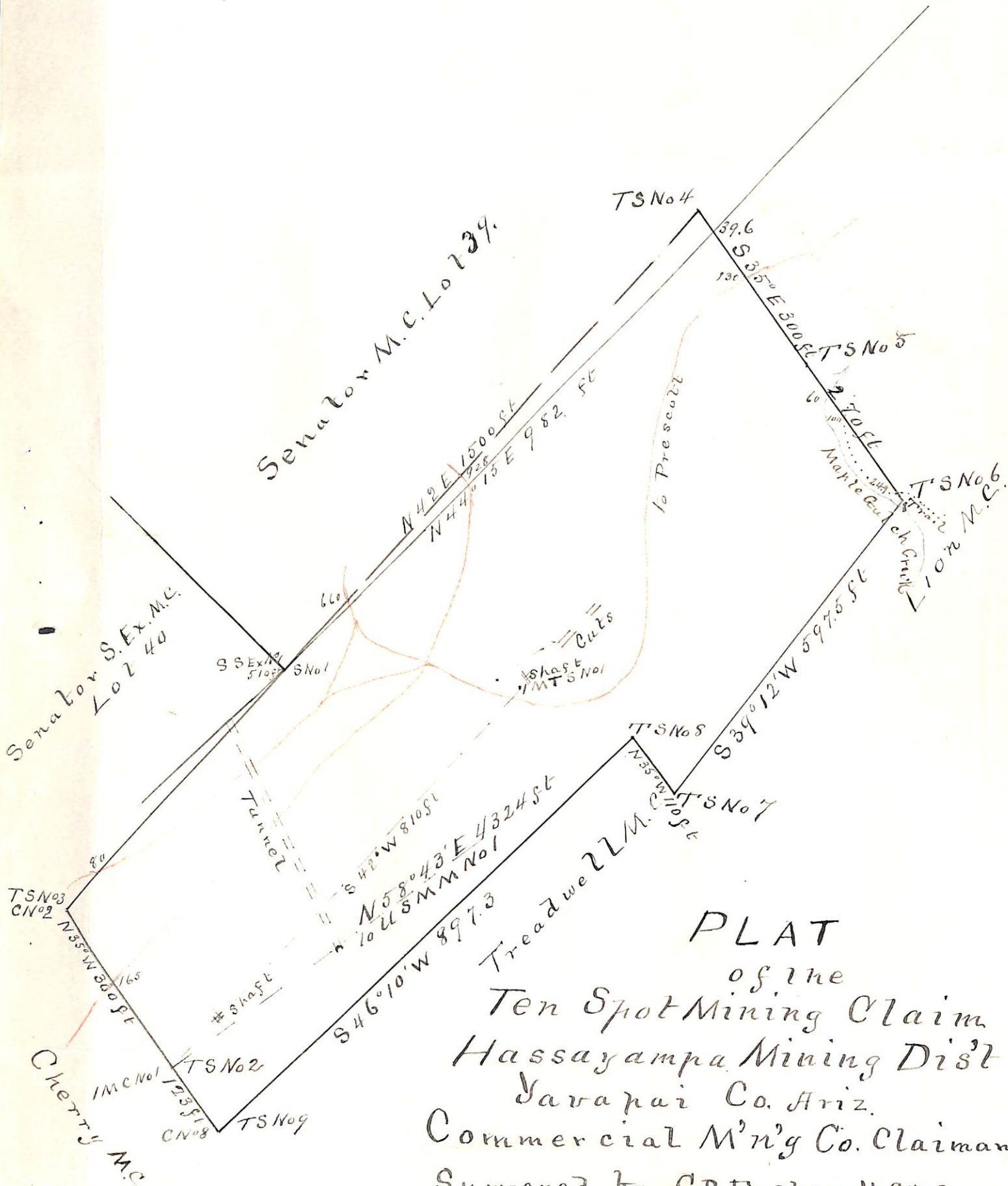

PLAT
 of the
 Ten Spot Mining Claim
 Hassayampa Mining Dist
 Yavapai Co. Ariz.
 Commercial M'n'g Co. Claimant
 Surveyed by C.B. Foster U.S.D.S.
 May 22 1891
 Contains 16,56 Acres
 Va 14° 2' E Scale 200ft to 1 in

(4-687.)

Surveyor General's Certificate of Approval of Field Notes and Survey of Mining Claim.

Department of the Interior,

Office of U. S. Surveyor General,

Tucson, Arizona
November 3^d, 1891.

I, U. S. Surveyor General for

Arizona Territory,

do hereby certify that the foregoing and hereto attached Field Notes and Return of the Survey of the Mining Claim of

Commercial Mining Company

"Ten Spot", known as the

situate in Gassayampa mining district,
Yavapai County, Arizona.

in Section _____, Township No. _____, Range No. _____

and designated as Survey No. 963. Lot No 70.

executed by W. B. Foster, U. S. Deputy Mineral

Surveyor, May 22^d, 1891, under my instructions dated

April 23^d, 1891, have been critically examined and the

necessary corrections and explanations made, and the said Field Notes and Return, and

the Survey they describe, are hereby approved. A true copy of the copy of the location

certificate filed by the applicant for survey is included in the field notes.

Royal & Johnson
U. S. Surveyor General for Arizona