

M
S
-

0

0

9

6

7

rd
fol

(4-683.)

Mineral Survey No. 967.

Lot No. 51.

Prescott Land District.

FIELD NOTES

OF THE SURVEY OF THE MINING CLAIM OF

John Lawler and Fred Maroney

KNOWN AS THE
"Copper King"

Eureka Mining District,

Yavapai County, Arizona

Section _____, Township 14 N, Range 8 W

Surveyed under instructions dated May 29th, 1891

by C. B. Foster

U. S. Deputy Mineral Surveyor

Claim located January 1st, 1881

Re-located, March 28th, 1891

Survey commenced June 2^d, 1891

Survey completed June 2nd, 1891

PRELIMINARY OATHS OF ASSISTANTS IN SURVEY OF MINING CLAIM.

...00000...

We, *David Lawler* and *Frank Robles*... do solemnly swear that we will well and faithfully execute the duties of chain carriers; that we will level the chain upon even and uneven ground and plumb the tally-pins, either by sticking or dropping the same; that we will report the true distance to all notable objects, and the true length of all lines that we assist in measuring, to the best of our skill and ability, and in accordance with instructions given us in the survey of the Mining Claim of

..... *John Lawler and Fred Maroney* known as the

..... *Copper King*..... situate in *Guerita*..... mining district, *Yavapai* county, *Arizona*..... in Section..... Township..... Range No.....

..... *David Lawler*..... Chairman.
..... *Frank Robles*..... Chairman.

Subscribed and sworn to by the said above named persons before me this *1st* day of *June* 1891.

..... *C. B. Foster*.....
..... *Notary Public*.....

...00000...

I, *William Waters*....., do solemnly swear that I will well and truly perform the duties of axeman, in the establishment of corners and other duties, according to the instructions given me and to the best of my skill and ability, in the survey of the mining claim of

John Lawler and Fred Maroney known as the *Copper King* more fully described in the preceding affidavit.

..... ~~Axeman~~.....

~~Subscribed and sworn to by the said~~
~~before me this~~ day of ~~1891~~.

..... *William Waters*..... Axeman
Subscribed and sworn to before me by the said *William Waters* this *1st* day of *June* 1891.
..... *C. B. Foster*..... *Notary Public*.....

I, *Frank Robles* do solemnly swear that I will well and truly perform the duties of flagman, in the establishment of corners and other duties, according to instructions given me and to the best of my skill and ability, in

C. B. Foster

C. B. Foster

the survey of the mining claim of *John Lawler*
and Fred Moroney
 known as the *Copper King*
 more fully described in the preceding affidavit.

Frank Robles.....Flagman.

Subscribed and sworn to by the said *Frank Robles*
 before me this *1st* day of *June* 1891.

C. B. Foster

 Notary Public

C. B. Foster

4

Field Notes
of the Survey of the
Copper King Mining Claim
Situate in
Pinal County Mining District
Yavapai County, Arizona

Claimed by
John Lawler and Fred Maroney

Surveyed by C. B. Foster U. S.
Deputy Mineral Surveyor under
instructions from the U. S. Surveyor
General of date May 29th 1891

Survey Commenced June 2 1891
" Completed June 2 1891

Feet

Description of Survey
Beginning at Initial Mon. mentioned
in location notes and marking the
center of claim where I blaze and
mark I. M. C. K. No. 1 B.T. on a
Cedar tree 10 ins. dia. and at west
side at base of trunk of tree build
mound of stones.

A Cedar 10 ins. dia. brs S. 20° E. 24 ft.
tree blazed and marked I. M. C. K. No. 1 B.T.
U. S. Min. Mon. No. 3 brs S 15° 6' W 3760 ft.

Thence N 41° 20' E

Wa 14° 20' East

18 to trail to Copper Creek brs S and N. E.
405 to same trail brs N. E. and S W
750 to N end center of claim and to loc
mon. where I set a slate stone 20x16x6
ins. 1 ft. in ground and surrounded
same with mound of stones.
Stone is marked I. M. C. K. No. 2.

Feet

A Cedar 10 ins. dia. bro S 48° W 39 ft.
tree is blazed and marked C.K. No. 2 B.T.

Thence S 48° 40' E

Va 14° 20' E

- 114 to trail to Copper Creek bro S W and N.E.
148 to Gulch bro N.E. and S.W.
300 to point where I set a slate stone 20x14x8
ins. 1 ft. in ground and surrounded
same with mound of stones.
Stone is marked C.K. No. 3.
original loc. mon. bro N.E. 5 ft.

Thence S 41° 20' W

Va 14° 20' East

- 1470 to trail from Copper Creek to Mountain
Spring bro. N and S.W.
1500 to point where I set a granite stone
20x12x10 ins. 1 ft. in ground and sur-
rounded same with mound of stones
Stone is marked C.K. No. 4.
A Cedar 14 ins dia. bro S 37° W 37 ft.
tree is blazed and marked C.K. No. 4. B.T.
original loc. mon. bro S 40° W 6 ft

Thence N 48° 40' W

Va 14° 20' East

- 300 to loc. mon. at S. end. center of
claim where I set a granite stone
24x16x8 ins 1 ft. in ground and sur-
rounded same with mound of stones.
Stone is marked C.K. No. 5.
A Cedar 12 ins dia bro South 22 ft
tree is blazed and marked C.K. No. 5. B.T.

Thence N 48° 40' W (Same Course)

Va 14° 20' East

- 230 to Gulch bro. E. N. E. and S.W.
300 to point where I mark C.K. No. 6 on
N.W. end of quartzite Crappings
projecting above surface 1 ft high
by 4 ft. long by 2 ft wide

Foot

and on N. side marked end of said
Crappings build mound of stones
N. Cedar bins dia bro N 46° W 14 ft
tree is blazed and marked C.K. No 6 B.T.
original loc. mon. bro S 42° W 7 ft.

Thence N 41° 20' E

To 140 20' East

1500 to loc mon where I set a slate stone
16x10x6 ins 1 ft. in ground and surrounded
same with mound of stones.
Stone is marked C.K. No. 7.

Thence S 48° 40' E

To 140 20' East

300 to Mon and Stone C.K. No 2 place of beginning
on exterior boundaries of claim

Area

Total and net area of claim 20 $\frac{66}{100}$ acres

Location

This claim is located along the trail from
Copper Creek to Mountain Spring in
Aurora Mining District and is on
unsurveyed lands.

Improvements

Made upon this claim by Claimants
or grantors consist of a shaft 60 ft.
deep by 6x4 ft. bro N 41° 20' E 8 ft.
from Mon J.M.C.K. No 1. from bottom
of said shaft is a drift 37 ft deep by
6x4 ft and at the end of drift a wing
is sunk 40 ft. deep by 6x4 ft.

A cut 8 ft deep by 10 ft long by 4 wide
bro N 41° 20' E 24 ft from Mon J.M.C.K.
No. 1. A cut 6x6x6 ft bro N 41° 20'
E. 38 ft from Mon J.M.C.K. No 1.

A shaft 6 ft deep by 6x4 ft bro
N 41° 20' E 40 8 ft from Mon
J.M.C.K. No 1 and I hereby

Certify that the value of said improvements exceeds the sum of five hundred dollars.

There have been no improvements made by other parties on this claim.

Instruments used a Guly Transit and 50 ft. Steel Chain

Var and Courses determined by observation of Polaris.

June 2nd 1891

C. P. Foster
U.S. Deputy Mineral Surveyor

Affidavit of Five Hundred Dollars Improvements.

We, Daniel Lawler and William Waters

of lawful age, being first duly sworn according to law, depose and say: that we are acquainted with the

Copper King mining claim, situated in
Curetta Mining District, Yavapai County,

Arizona Territory, for which John Lawler and
Fred Maroney

have made application for survey prior to application for patent under the provisions of the Act of Congress, approved May 10, 1872; and that the labor done and improvements made thereon by the applicant s and their grantor s exceed Five Hundred Dollars in value, and further that we are not personally interested in said mine.

Daniel Lawler

William Waters

TERRITORY OF ARIZONA,
County of Yavapai } ss.

SWORN to and subscribed before me, this 2nd day
of June 1891.

C.P. Foster

C.P. Foster
Notary Public

FINAL OATHS FOR SURVEYS.

...ooOoo...

LIST OF NAMES.

A list of the names of ^Hindividuals employed by *C. B. Foster*

United States Deputy Mineral Surveyor, to assist in running, measuring and marking the lines, corners and boundaries, described in the foregoing field notes of the survey of the mining claim of *John Lawler and Fred Moroney* known as the *Copper King* and showing the respective capacities in which they acted.

- Daniel Lawler*.....Chainman.
- Frank Robles*.....Chainman.
- William Waters*.....Axeman.
- Frank Robles*.....Flagman.

...ooOoo...

FINAL OATHS OF ASSISTANTS.

We, *Daniel Lawler* *Frank Robles*
 and *William Waters* do solemnly swear that we
 assisted *C. B. Foster* United States Deputy Mineral
 Surveyor, in marking the corners and surveying the bounda-
 ries of the mining claim of *John Lawler and*
Fred Moroney
 known as the *Copper King*
 represented in the foregoing field notes as having been sur-
 veyed by said deputy mineral surveyor and under his direc-
 tion; and that said survey has been in all respects, to the
 best of our knowledge and belief, faithfully and correctly
 executed, and corner and boundary monuments established
 according to law and the instructions furnished by the
 United States Surveyor General for *Arizona*

-*Daniel Lawler*.....Chainman.
-*Frank Robles*.....Chainman.
-*William Waters*.....Axeman.
-*Frank Robles*.....Flagman.

Subscribed and sworn to by the above named persons, before me this *7* day of *June* 1891.

C. B. Foster

C. B. Foster
Notary Public

(4-686.)

FINAL OATH OF U. S. DEPUTY MINERAL SURVEYOR.

I, C. B. Foster, U. S. Deputy Mineral Surveyor, do solemnly swear that, in pursuance of instructions received from the United States Surveyor General for Arizona, dated May 29, 1891, I have, in strict conformity to the laws of the United States, the official regulations and instructions thereunder, and the instructions of said Surveyor General, faithfully and correctly executed the survey of the Mining Claim of John Lawler and Fred Maroney, known as the Copper King, situate in Cochise Mining District, Yavapai County, Arizona, in Section _____, Township No. _____, Range No. _____, and designated as Survey No. 967, as represented in the foregoing field notes, which accurately show the boundaries of said mining claim as distinctly marked by monuments on the ground, and described in the attached copy of the location certificate, which was received by me from the Surveyor General with said instructions, and that all the corners of said survey have been established and perpetuated in strict accordance with the law, official regulations and instructions thereunder; and I do further solemnly swear that the foregoing are the true and original field notes of said survey and my report therein, and that the labor expended and improvements made upon said mining claim by claimants or their grantors are as therein fully stated, and that the character, extent, location and itemized value thereof are specified therein with particularity and full detail, and that no portion of said labor or improvements so credited to this claim has been included in the estimate of expenditures upon any other claim.

C. B. Foster
U. S. Deputy Mineral Surveyor.

Subscribed and sworn to by the said C. B. Foster
U. S. Deputy Mineral Surveyor, before me W. C. Foster
a Notary Public this sixth
day of June, 1891.

W. C. Foster
Notary Public

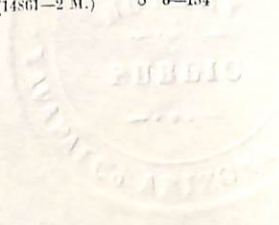

TERRITORY OF ARIZONA, }
County of Yavapai. } ss.

11

I, CHARLES H. AKERS, County Recorder in and for said County and Territory, and Custodian of the Records thereof, do hereby certify that I have compared the above and foregoing with, and the same is a full, true and correct copy of *The "Copper King" mining claim* as the same appears of record in Book N 10 of Mines at pages 251 & 252. Said claim located Jan 1st 1881 by W^m Waters, in Eureka Mining District Yavapai County Arizona

Records of Yavapai County, Arizona.

In Witness Whereof, I have hereunto set my hand and affixed my official seal this *Seventh* Day of *May* A. D. 1891
Charles H. Akers

County Recorder.

NOTICE OF LOCATION

I the undersigned claim for mining purposes Fifteen Hundred (1500) linear feet of this vein or lode, bearing precious metals, with all dips, spurs, angles and variations, with surface ground Three Hundred (300) feet on each side of the center of the vein, with all mineral deposits contained therein and all Timber growing within the limits of said claim, and water and privileges thereon or appurtenant thereto, under and according to the provisions of the mining laws of the United States, under which it is Located.

This claim commences at this monument and Notice placed upon the ledge and runs Seven hundred and fifty (750) feet in a Northerly direction along the ledge, thence in a Southerly direction along the ledge Seven hundred and fifty (750) feet this claim is duly monumented according to law, and is situated in the Eureka Mining District County of Yavapai, Territory of Arizona, and shall be known as the COPER KING Mine Dated on the ground this 1st day of January 1881.

By William Waters.

Recorded at request of Z.L.Kay January 5th 1881. at 2,45 O'clock P.M. in Book K.10. of Mines Records of Yavapai County Arizona at pages 251 &252.

By H.H.Carter

Deputy.

William Wilkerson

County Recorder.

POOR QUALITY

The following pages are scanned at the best possible quality setting. The original pages are of poor quality and this is the best possible reproduction.

NOTICE OF LOCATION.

Know all Men by these Presents:

That We the undersigned, have this day Located Fifteen Hundred (1500) linear feet of this vein or lode, bearing precious metals, with all dips, spurs, angles and variations, with surface ground Three Hundred (300) feet on each side of the centre of vein, with all Mineral Deposits contained therein, and all Timber growing within the limits of said claim, and all Water and Water Privileges thereon or appurtenant thereto, under and according to the provisions of the Mining Laws of the United States, under which it is Located.

This claim commences at this Monument and Notice placed upon the ledge, and runs Fifteen Hundred (1500) feet in a Southerly direction along the ledge.

The Exterior boundaries are as follows, viz:—

Commencing at this Monument and Notice, and running Three Hundred (300) feet in an easterly direction to monument of stone at N. E. corner of claim; thence in a southerly direction parallel with the ledge Fifteen Hundred (1500) feet to monument at S. E. corner of claim; thence at right angles across the ledge in a westerly direction, Six Hundred (600) feet to monument at S. W. corner of claim; thence parallel with the lode in a northerly direction Fifteen Hundred (1500) feet to monument at N. W. corner of claim; thence at right angles across the ledge in an easterly direction Three Hundred (300) feet to monument upon the ledge and place of beginning.

This ledge may be more generally described as situated About one and one half miles in a Northerly direction from

TERRITORY OF ARIZONA,

County of Yavapai.

ss.

13

I, CHARLES H. AKERS, County Recorder in and for said County and Territory, and Custodian of the Records thereof, do hereby certify that I have compared the above and foregoing with, and the same is a full, true and correct copy of

The "Copper King" Mining Claim, located March 28th 1891 by Fred Maroney and John Lawler in Coconino Mining Dist, Yavapai Co Ar, and is of record in Book 32 of Mines pages 169 & 170

Records of Yavapai County, Arizona.

In Witness Whereof, I have hereunto set my hand and affixed my official seal this 27th

Day May A. D. 1891

Charles H Akers

County Recorder.

TERRITORY OF ARIZONA,

County of Yavapai.

ss.

13

I, CHARLES H. AKERS, County Recorder in and for said County and Territory, and Custodian of the Records thereof, do hereby certify that I have compared the above and foregoing with, and the same is a full, true and correct copy of

The "Copper King" Mining Claim, located March 28th 1891 by Fred Maroney and John Lawler in Coconino Mining Dist, Yavapai Co Ar, and is of record in Book 32 of Mines pages 169 & 170

Records of Yavapai County, Arizona.

In Witness Whereof, I have hereunto set my

hand and affixed my official seal this *27th*

Day *May* A. D. 18*91*

Charles H. Akers

County Recorder.

20
1891

NOTICE OF LOCATION.

Know all Men by these Presents:

That We the undersigned, have this day Located Fifteen Hundred (1500) linear feet of this vein or lode, bearing precious metals, with all dips, spurs, angles and variations, with surface ground Three Hundred (300) feet on each side of the centre of vein, with all Mineral Deposits contained therein, and all Timber growing within the limits of said claim, and all Water and Water Privileges thereon or appurtenant thereto, under and according to the provisions of the Mining Laws of the United States, under which it is Located.

This claim commences at this Monument and Notice placed upon the ledge, and runs Fifteen Hundred (1500) feet in a Southerly direction along the ledge.

The Exterior boundaries are as follows, viz:—

Commencing at this Monument and Notice, and running Three Hundred (300) feet in an easterly direction to monument of stone at N. E. corner of claim; thence in a southerly direction parallel with the ledge Fifteen Hundred (1500) feet to monument at S. E. corner of claim; thence at right angles across the ledge in a westerly direction, Six Hundred (600) feet to monument at S. W. corner of claim; thence parallel with the lode in a northerly direction Fifteen Hundred (1500) feet to monument at N. W. corner of claim; thence at right angles across the ledge in an easterly direction Three Hundred (300) feet to monument upon the ledge and place of beginning.

This ledge may be more generally described as situated About one and one half miles in a Northerly direction from Mountain Springs and is on the West side trail leading from Copper Creek to Mountain Springs and is a relocation of the same claim as recorded in Book 10 of Mines at page 251. This claim is relocated to comply with the requirements of law by more fully describing said location the ground covered being exactly the same

in Cochise Mining District,
Yavapai County,
ARIZONA TERRITORY.

and shall be known as the Copper King Mining Claim.

DATED ON THE GROUND, this 28 day of

March 1891.

Fred Maroney
John Sawls

has
Day of
18



3-5-500

"Copper King"

LOCATION NOTICE.

CLAIMANT

David Marony
et al

Eureka Mining District,
County,

Dated March 28 1889

Recorded at the Request of

John Lawler
May 6 A. D. 1889

at 3¹⁵ minutes past
9 M. in Book 32 of mines

of Mining Records, page 169 to 171
Records of Yavapai County, Arizona.

Charles H. Allen
County Recorder.

pa



DATED ON THE GROUND

ARIZONA TERRITORY

Plat
 of the
 Copper King Mining Claim
 in Eureka Mining District
 Yavapai Co. Arizona
 John Lawler and Fred Maroney Claimants
 surveyed by C.B. Foster U.S.D.S.
 June 2 1891
 Contains 20.66 Acres
 Var 14° 20' E Scale 200 ft to in

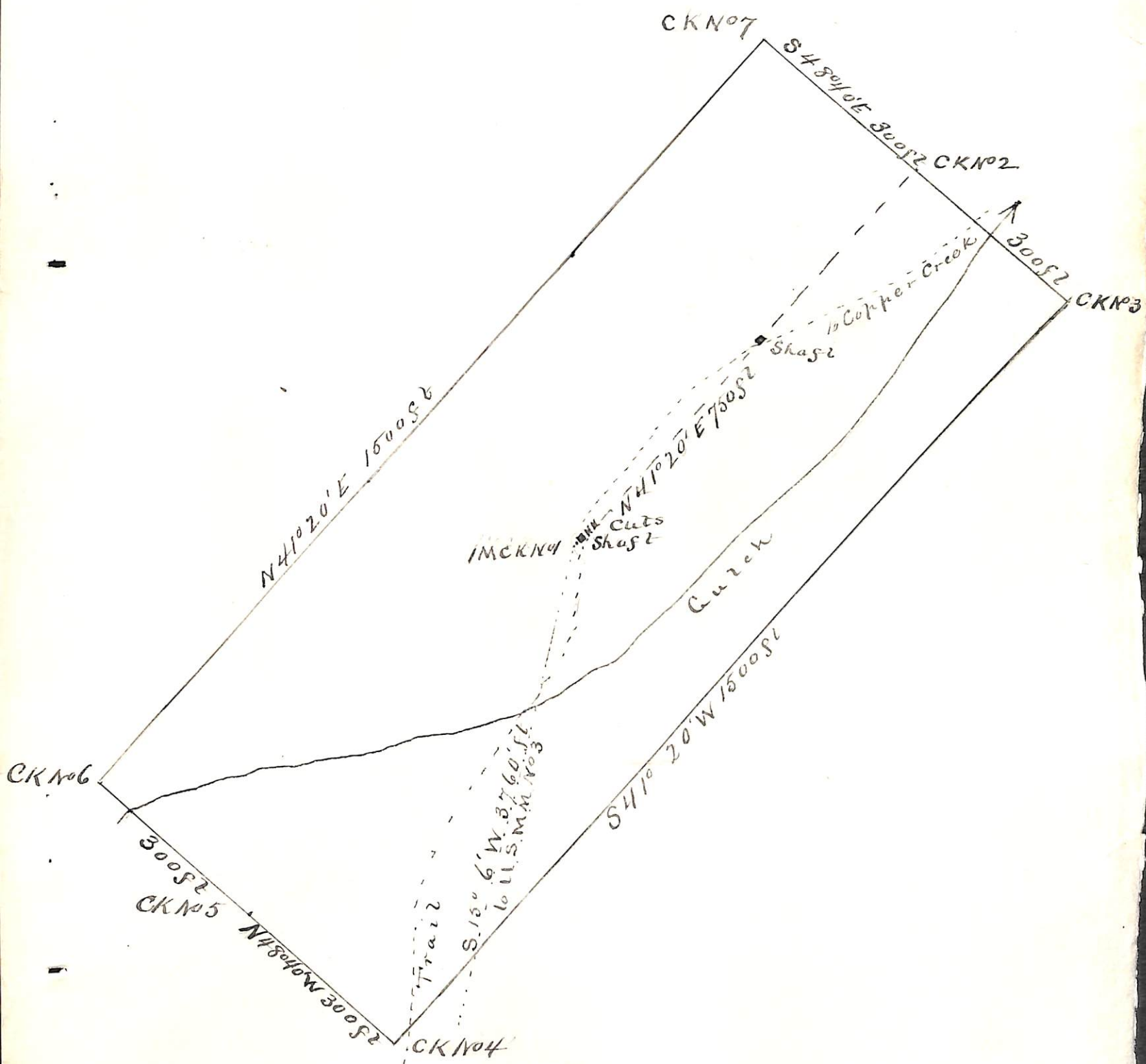

(4-687.)

Surveyor General's Certificate of Approval of Field Notes and Survey of Mining Claim.

Department of the Interior,

Office of U. S. Surveyor General,

Tucson, Arizona

June 30th, 1891.

I, U. S. Surveyor General for

Arizona Territory

do hereby certify that the foregoing and hereto attached Field Notes and Return of the Survey of the Mining Claim of

John Lawler
and Fred Maroney

"Copper King", known as the

situate in Eureka mining district,

Yavapai County, Arizona,

in Section _____, Township No. _____, Range No. _____

and _____, designated as Survey No. 967.

executed by C. D. Foster, U. S. Deputy Mineral

Surveyor, June 2nd, 1891, under my instructions dated

May 29th, 1891, have been critically examined and the

necessary corrections and explanations made, and the said Field Notes and Return, and

the Survey they describe, are hereby approved. A true copy of the copy of the location

certificate filed by the applicant for survey is included in the field notes.

Royal Johnson

U. S. Surveyor General for Arizona

o 6-1c2