

M
S
-

0

0

9

6

8

20
J.P.

(4-683.)

Mineral Survey No. 968.

Lot No. 52.

Prescott. Land District.

FIELD NOTES

OF THE SURVEY OF THE MINING CLAIM OF

John Pawler
KNOWN AS THE

"Old Dick"

Eureka Mining District,
Yavapai County, Arizona.

Section _____, Township 14N, Range 8W

Surveyed under instructions dated May 29th 1891

by J. B. Foster.

U. S. Deputy Mineral Surveyor.

Claim located September 12th 1882.

Re-located March 28th 1891.

Survey commenced June 1st 1891.

Survey completed June 2nd 1891.

POOR QUALITY

The following pages are scanned at the best possible quality setting. The original pages are of poor quality and this is the best possible reproduction.

PRELIMINARY OATHS OF ASSISTANTS IN SURVEY OF MINING CLAIM.

WE, Daniel Lawler and Frank Robles, do solemnly swear that we will well and faithfully execute the duties of chain carriers; that we will level the chain upon even and uneven ground and plumb the tally-pins, either by sticking or dropping the same; that we will report the true distance to all notable objects, and the true length of all lines that we assist in measuring, to the best of our skill and ability, and in accordance with instructions given us, in the survey of the Mining Claim of

John Lawler, known as the Old Dick situate in Coculla mining district, Marapai County, Arizona in Section _____, Township No. _____, Range No. _____

C.P. Foster

Daniel Lawler, Chairman.
Frank Robles, Chairman.

Subscribed and sworn to by the above-named persons before me this 1st day of June, 1891.

C.P. Foster
Notary Public

I, William Waters, do solemnly swear that I will well and truly perform the duties of axeman, in the establishment of corners and other duties, according to instructions given me and to the best of my skill and ability, in the survey of the Mining Claim of John Lawler

known as the Old Dick, more fully described in the preceding affidavit.

C.P. Foster

William Waters, Axeman.

Subscribed and sworn to by the said William Waters before me this 1st day of June, 1891.

C.P. Foster
Notary Public

I, Frank Robles, do solemnly swear that I will well and truly perform the duties of flagman, in the establishment of corners and other duties, according to instructions given me and to the best of my skill and ability, in the survey of the Mining Claim of

John Lawler known as the Old Dick, more fully described in the preceding affidavit.

Frank Robles, Flagman.

Subscribed and sworn to by the said Frank Robles before me this 1st day of June, 1891.

C.P. Foster
Notary Public

C.P. Foster

3

Field Notes
of the Survey of the
Old Dick Mining Claim.

Situate in
Puerca Mining District
Yavapai County Arizona

Claimed by
John Lawler

Surveyed by C. B. Foster U.S.
Deputy Mineral Surveyor under
instructions from the U.S. Surveyor
General of date May 29 1891

Survey Commenced June 1st 1891
" Completed June 2nd 1891

Feet

Description of Survey
Beginning at Initial Mon. mentioned
in re-location Notice and marking the
southerly end center of claim
where I set a slate stone 20x14x6 ins
1 ft. in ground and surrounded
same with mound of stones.
Stone is marked J. M. O. D. No. 1.
A Cedar 14 ins. dia. brs S 30 E 31 ft.
Tree is blazed and marked J. M. O. D. No. 1. B. T.
U. S. Min. Mon. No. 3. brs N 80 34' W 4980 ft.

Thence S 67° 40' E
Va 14° 20' East.

300 to loc. mon. where I mark O. D. No. 2
on W. face of slate rock in place
projecting above surface 1 ft high
by 18 ins square and surrounded
same with mound of stones

Thence N 22° 20' East

Feet

Va 14° 20' East

1352 to Trail hrs. E.N.E and W.S.W.
1500 to point where I set a slate stone
20x10x8 ins 1 ft in ground and
surrounded same with mound of stones.
Stone is marked O.D. No. 3.
A Cedar 10 ins dia hrs. S 69½° E 45 ft.
Tree is blazed and marked O.D. No. 3. B.T.
Original loc. mon. hrs. N 24° E 40 ft.

Thence N 67° 40' W

Va 14° 20' East

300 to N. end. Center of claim where I
set a slate stone 20x12x12 ins 1 ft
in ground and surrounded same
with mound of stones
Stone is marked O.D. No. 4.
A Cedar 12 ins dia hrs. S 82° E 38 ft
" " 10 " " " N 80° W 41 ft
back trees blazed and marked O.D. No. 4. B.T.
No original loc. mon. found

Thence N 67° 40' W. (Same course)

Va 14° 20' E

300 to point where I set a slate stone 16x
8x8 ins 1 ft in ground and surrounded
same with mound of stones.
Stone is marked O.D. No. 5.
A Cedar 10 ins dia hrs. S 20° W 56 ft
tree is blazed and marked O.D. No. 5. B.T.
Original loc. mon. hrs. N 20° E 16 ft.

Thence S 22° 20' W

Va 14° 20' East

1500 to loc. mon. where I set a slate stone
24x12x10 ins 1 ft in ground and
surrounded same with mound of stones.
Stone is marked O.D. No. 6.

Thence N 67° 40' E

Va 14° 20' East

300 to Initial Mon and Stone I.M.O.D. No. 1.

and place of beginning.

~~Area~~
Area

Total and Net area of claim 20 ⁶⁶/₁₀₀ Acres.

Location

This claim is located about one half mile West of Mountain Spring in Eureka Mining District and is on unsurveyed lands

Improvements

Made upon this claim by claimant or grantors consist of a shaft 55 ft. deep by 6x4 ft. hrs N 18° E 175 ft. from Mon. I.M.O.D. No. 1. a shaft 50 ft. deep by 6x4 ft. hrs N 22° E 365 ft. from Mon. I.M.O.D. No. 1. - Manck of tunnel driven easterly 125 ft. deep by 6x4 ft. hrs N 16° 30' W 230 ft. from Mon. I.M.O.D. No. 1. Manck of tunnel driven easterly 15 ft. deep by 6x4 ft. hrs North 255 ft. from Mon. I.M.O.D. No. 1. And I hereby certify that the value of said improvements exceeds the sum of five hundred dollars

There have been no improvements made by other parties on this claim.

Instruments used a Gurley Transit and 50 ft. Steel chain

Var and Courses determined by observation of Polaris.

June 2 1891.

C. P. Foster
Deputy Mineral Surveyor

AFFIDAVIT OF FIVE HUNDRED DOLLARS IMPROVEMENTS.

WE, Daniel Lawler and William Waters

of lawful age, being first duly sworn according to law, depose and say that we are acquainted with the Old Dick

..... mining claim, situated in Eureka Mining District, Yavapai County, Arizona

Territory, for which John Lawler and

has made application for survey prior to application for patent under the provisions of the act of Congress approved May 10, 1872, and that the labor done and improvements made thereon by the applicant and his grantor exceed Five Hundred Dollars in value, and further that we are not personally interested in said mine.

Daniel Lawler
William Waters

TERRITORY OF ARIZONA, } ss.

County of Yavapai

SWORN to and subscribed before me this 2nd day

of June, 1891.

C. B. Foster
Notary Public

W. P. Fortin
(26-100.)

FINAL OATHS FOR SURVEYS.

LIST OF NAMES.

A list of the names of the individuals employed by C. B. Foster
 United States Deputy Mineral Surveyor, to assist in running, measuring, and marking the lines
 corners and boundaries described in the foregoing field notes of the survey of the mining claim
 of John Lawler
 known as the Old Dick
 and showing the respective capacities in which they acted.

- Daniel Lawler, Chainman.
- Frank Robles, Chainman.
- William Waters, Axman.
- Frank Robles, Flagman.

FINAL OATHS OF ASSISTANTS.

We, Daniel Lawler, Frank Robles
 and William Waters, do solemnly swear that we assisted C. B. Foster
 United States Deputy Mineral Surveyor, in marking the corners and
 surveying the boundaries of the mining claim of

John Lawler
 known as the Old Dick, represented
 in the foregoing field notes as having been surveyed by said deputy mineral surveyor and under
 his direction; and that said survey has been in all respects, to the best of our knowledge and
 belief, faithfully and correctly executed, and the corner and boundary monuments established
 according to law and the instructions furnished by the United States Surveyor-General for
Arizona.

- Daniel Lawler, Chainman.
- Frank Robles, Chainman.
- William Waters, Axman.
- Frank Robles, Flagman.

C. B. Foster

Subscribed and sworn to by the above-named persons before me
 this 2nd day of June, 1891.

C. B. Foster
Notary Public

(4-686.)

FINAL OATH OF U. S. DEPUTY MINERAL SURVEYOR.

I, C. B. Foster, U. S. Deputy Mineral Surveyor, do solemnly swear that, in pursuance of instructions received from the United States Surveyor General for Arizona, dated May 29, 1891, I have, in strict conformity to the laws of the United States, the official regulations and instructions thereunder, and the instructions of said Surveyor General, faithfully and correctly executed the survey of the Mining Claim of John Lawler, known as the Old Dick, situate in Eureka Mining District, Yavapai County, Arizona, in Section , Township No. , Range No. , and designated as Survey No. 968, as represented in the foregoing field notes, which accurately show the boundaries of said mining claim as distinctly marked by monuments on the ground, and described in the attached copy of the location certificate, which was received by me from the Surveyor General with said instructions, and that all the corners of said survey have been established and perpetuated in strict accordance with the law, official regulations and instructions thereunder; and I do further solemnly swear that the foregoing are the true and original field notes of said survey and my report therein, and that the labor expended and improvements made upon said mining claim by claimant or his grantors are as therein fully stated, and that the character, extent, location and itemized value thereof are specified therein with particularity and full detail, and that no portion of said labor or improvements so credited to this claim has been included in the estimate of expenditures upon any other claim.

C. B. Foster
U. S. Deputy Mineral Surveyor.

Subscribed and sworn to by the said C. B. Foster,
U. S. Deputy Mineral Surveyor, before me W. C. Foster
a Notary Public this sixth
day of June, 1891.

W. C. Foster
Notary Public

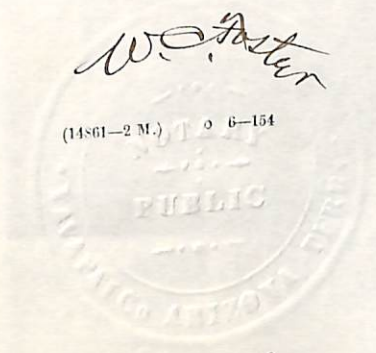

County of Yavapai. }
ss.

I, CHARLES H. AKERS, County Recorder in and for said County and Territory, and Custodian of the Records thereof, do hereby certify that I have compared the above and foregoing with, and the same is a full, true and correct copy of "Old Deer" mining claim as the same appears of record in Book 14 of Mines at page 559. said claim located Sept 12" 1882 by Wm Waters in Gurock Mining District, Yavapai County Arizona

Records of Yavapai County, Arizona.

In Witness Whereof, I have hereunto set my hand and affixed my official seal this Seventh Day of May A. D. 1891
Charles H. Akers

County Recorder.

"OLD DICK"

NOTICE OF LOCATION,

I the undersigned have this day Located Fifteen Hundre d (1500)linear feet of this vein or lode, bearing precious metals, with all dips, spurs, angles, and variations, with surface ground Three Hundred (300) feet on each side of the centre of vein, with all Mineral Deposits contained therein, and all Timber growing within the limits of said claim, and all Water and Water privileges thereon or appurtenant thereto, under and according to the provisions of the Mining Laws of the United States under which it is Located.

This claim commences at this monument and notice placed upon the ledge, and runs one thousand (1000) feet in an easterly direction, and Five Hundred (500) feet in a westerly direction along the ledge situate in Eureka Mining District. Yavapai County, Arizona Territory. and shall be known as the Old Dick Ledge or claim. Dated on the ground this 12th day of September 1882. By William Waters

Filed and recorded at request of William Waters October 9th, A.D. 1882. at 9.15. O'clock A.M. in Book 14 of Mines, page 559. Records of Yavapai County, Arizona.

William Wilkerson

County Recorder

By D. S. Bechtel Deputy.

TERRITORY OF ARIZONA,

County of Navapai.

ss.

I, CHARLES H. AKERS, County Recorder in and for said County and Territory, and Custodian of the Records thereof, do hereby certify that I have compared the above and foregoing with, and the same is a full, true and correct copy of

the "Old Dick" Mining Claim, located March 28th 1891 by John Lawler in Eureka Mining Dist, Navapai Co, Ariz, and is of record in Book 32 of Mines, at page 172.

County, Arizona.

In Witness Whereof, I have hereunto set my hand and affixed my official seal this 27th

Day of May A. D. 1891

Charles H. Akers

County Recorder.



NOTICE OF LOCATION.

Know all Men by these Presents:

That *J* the undersigned, have this day Located Fifteen Hundred (1500) linear feet of this vein or lode, bearing precious metals, with all dips, spurs, angles and variations, with surface ground Three Hundred (300) feet on each side of the centre of vein, with all Mineral Deposits contained therein, and all Timber growing within the limits of said claim, and all Water and Water Privileges thereon or appurtenant thereto, under and according to the provisions of the Mining Laws of the United States, under which it is Located.

This claim commences at this Monument and Notice placed upon the ledge, and runs Fifteen Hundred (1500) feet in a Northerly direction along the ledge.

The Exterior boundaries are as follows, viz:—

Commencing at this Monument and Notice, and running Three Hundred (300) feet in an easterly direction to monument at S. E. corner of claim; thence in a northerly direction parallel with the ledge Fifteen Hundred (1500) feet to monument at N. E. corner of claim; thence in a westerly direction at right angles across the ledge Six Hundred (600) feet to monument at N. W. corner of claim; thence parallel with the lode in a southerly direction Fifteen Hundred (1500) feet to monument at S. W. corner of claim; thence at right angles across the ledge in an easterly direction Three Hundred (300) feet to monument upon the ledge and place of beginning.

This ledge may be more generally described as situated *about* $\frac{3}{4}$ of a mile in a westerly direction from Mountain Springs and is a relocation of the Old Dick Mine as recorded in Book 14 at page 559 and is relocated to comply with the requirements of law by more fully describing said location the ground covered being exactly the same

in *Eureka* Mining District,
Yavapai County,

ARIZONA TERRITORY,

and shall be known as the *Old Dick* Mining Claim.

DATED ON THE GROUND, this *28* day of

Records of Yavapa.

March 18 *91*.

John Lawler

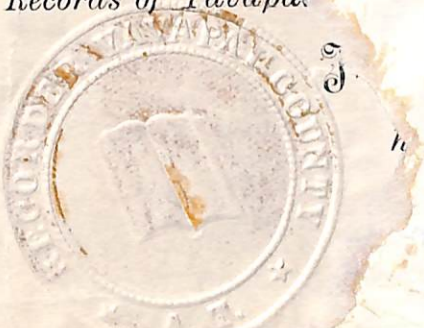

POOR QUALITY

The following pages are scanned at the best possible quality setting. The original pages are of poor quality and this is the best possible reproduction.

TERRITORY OF ARIZONA, }
County of Havapai. } ss.

11

I, CHARLES H. AKERS, County Recorder in and for said County and Territory, and Custodian of the Records thereof, do hereby certify that I have compared the above and foregoing with, and the same is a full, true and correct copy of *the "Old Dick" Mining Claim, located March 28" 1891 by John Lawler in Eureka Mining Dist, Havapai Co, Ar, and is of record in Book 32 of Mines, at page 172.*

County, Arizona.

In Witness Whereof, I have hereunto set my

and affixed my official seal this *27th*
Day of *May* A. D. 1891

Charles H. Akers

County Recorder.

"Old Diet"

LOCATION NOTICE.

CLAIMANT

John Lawler

Guruda Mining District,
County,

Dated March 28th 1891

Recorded at the Request of

John Lawler
May 6th A. D. 1891

at 3⁵⁷ minutes past

P. M., in Book 32 of Mines

of Mining Records, page 172
Tulapai County, Arizona.

Charles H. Aker
Recorder.
pd



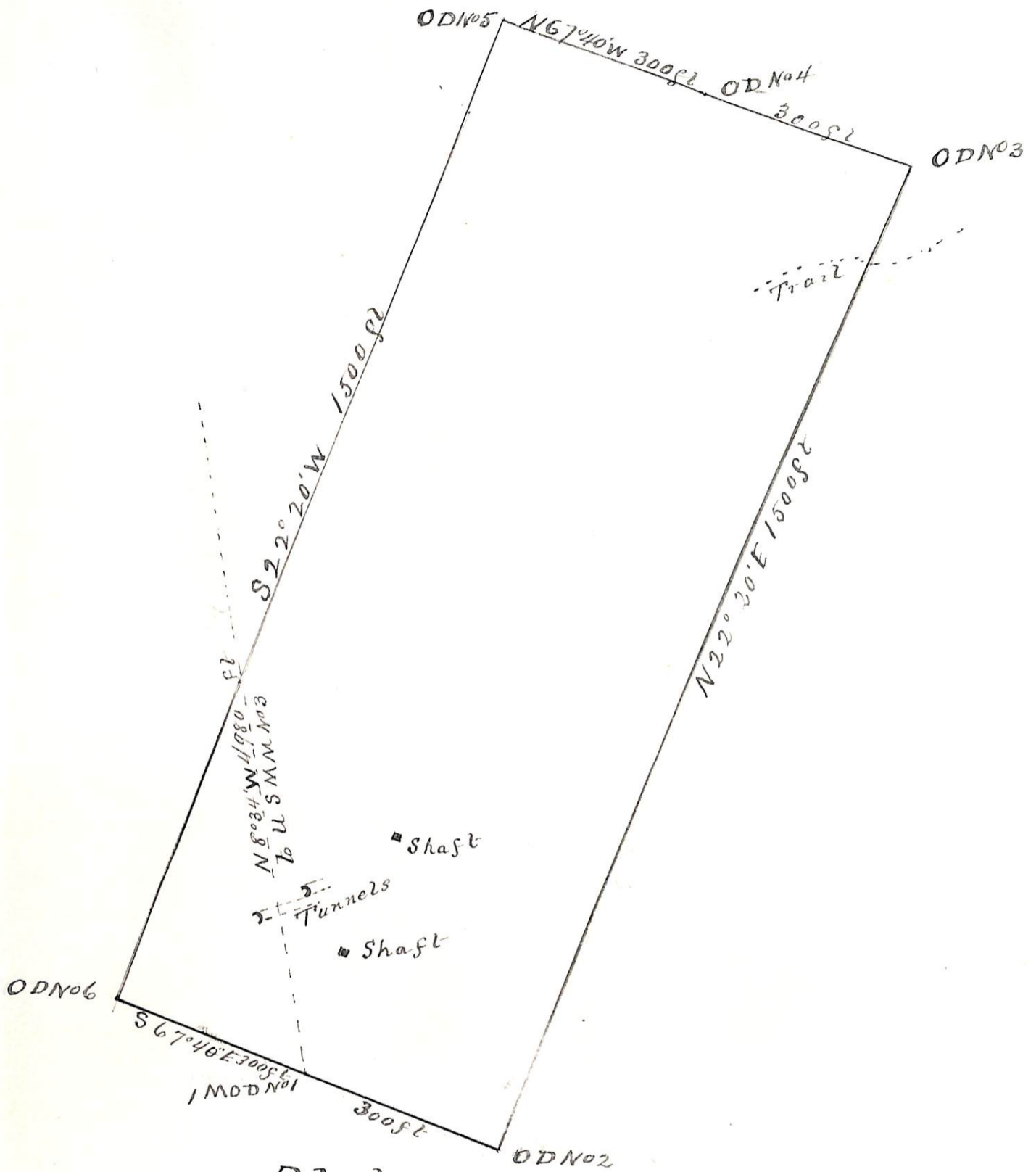

Plat
of the
Old Dick Mining Claim
in Eureka Mining District
Yavapai County Arizona
John Lawler Claimant
Surveyed by C.B. Foster USDS
June 10th & 2, 1891
Contains 20.66 Acres
Var 14°20'E Scale 200ft to 1 in

(4-687.)

Surveyor General's Certificate of Approval of Field Notes and Survey of Mining Claim.

Department of the Interior,

Office of U. S. Surveyor General,

Tucson, Arizona

June 30th, 1891.

I, U. S. Surveyor General for

Arizona Territory

do hereby certify that the foregoing and hereto attached Field Notes and Return of the

Survey of the Mining Claim of

John Sawler

, known as the

Old Dick.

situate in

Bureka

mining district,

Yavapai

County,

Arizona

in Section

Township No.

Range No.

and

designated as Survey No.

968

executed by

W. B. Foster

U. S. Deputy Mineral

Surveyor,

June 1st + 2nd

1891,

under my instructions dated

May 29th

1891,

have been critically examined and the

necessary corrections and explanations made, and the said Field Notes and Return, and

the Survey they describe, are hereby approved. A true copy of the copy of the location

certificate filed by the applicant for survey is included in the field notes.

Randall Johnson
Arizona

U. S. Surveyor General for

o 6-102