

**M  
S  
-**

**0**

**0**

**9**

**7**

**6**

Note. See Amended Survey. ch 1078<sup>a</sup>  
of Smoke House Lode.

Approved. Dec 27. 1892.

H. Perry  
Chief M. Dir.

(4-683.)

Mineral Survey No. 976

Lot No. 50. A.

Prescott

Land District.

FIELD NOTES

OF THE SURVEY OF THE MINING CLAIM OF

W. A. Clark.

KNOWN AS THE

Smoke House

Verde

Mining District,

Yavapai County, Arizona

Section

Township

16N

Range

2E

Surveyed under instructions dated

April 3<sup>rd</sup>, 1891

by

C. B. Foster

U. S. Deputy Mineral Surveyor.

Claim located

August 8<sup>th</sup>, 1888.

Survey commenced

September 30<sup>th</sup>, 1891

Survey completed

September 30<sup>th</sup>, 1891.

# PRELIMINARY OATHS OF ASSISTANTS IN SURVEY OF MINING CLAIM.

We James Nichols and Frank Canavan  
do solemnly swear that we will well and faithfully execute the duties of chain carriers;  
that we will level the chain upon even and uneven ground and plumb the tally-pins,  
either by sticking or dropping the same; that we will report the true distance to all  
notable objects, and the true length of all lines that we assist in measuring, to the best  
of our skill and ability, and in accordance with instructions given us, in the survey of  
the Mining Claim of W A Clark  
....., known as the  
Smoke House  
situate in Verde mining district,  
Yavapai County, Arizona  
in Section \_\_\_\_\_ Township No. \_\_\_\_\_ Range No. \_\_\_\_\_

*C. B. Foster*

James Nichols, Chainman.  
Frank Canavan, Chainman.

Subscribed and sworn to by the above-named persons before  
me this 29<sup>th</sup> day of September 1891.

C. B. Foster  
Notary Public

I, Harry Borman, do solemnly swear that I will well and  
truly perform the duties of axeman, in the establishment of corners and other duties,  
according to instructions given me and to the best of my skill and ability, in the survey  
of the Mining Claim of W. A. Clark  
known as the Smoke House  
more fully described in the preceding affidavit.

*C. B. Foster*

Harry Borman, Axeman.

Subscribed and sworn to by the said Harry  
Borman before me this 29<sup>th</sup> day of  
September, 1891.

C. B. Foster  
Notary Public

I, \_\_\_\_\_, do solemnly swear that I will  
well and truly perform the duties of flagman, in the establishment of corners and other  
duties, according to instructions given me and to the best of my skill and ability, in the  
survey of the Mining Claim of \_\_\_\_\_  
known as the \_\_\_\_\_  
more fully described in the preceding affidavit.

*C. B. Foster*

Subscribed and sworn to by the said \_\_\_\_\_  
before me this \_\_\_\_\_ day of  
\_\_\_\_\_, 18 \_\_\_\_\_

Flagman.



Field Notes  
 of the Survey of the  
 Smoke House Mining Claim  
 Situate in  
 Verde Mining District  
 Yavapai County Arizona  
 Claimed by W. A. Clark

Surveyed by C. P. Foster U.S.  
 Deputy Mineral Surveyor under  
 instructions from the U.S. Surveyor  
 General of date April 3<sup>rd</sup> 1891

Survey Commenced Sept. 30<sup>th</sup> 1891  
 " Completed Sept. 30<sup>th</sup> 1891

Feet Description of Survey  
 Beginning at the Initial Mon.  
 Mentioned in location Notice and  
 marking the northern central  
 portion of claim where I set a  
 sandstone 24 x 12 x 12 ins 1 ft. in  
 ground and surrounded same  
 with mound of stones.  
 Stone is marked J. M. S. H.  
 U. S. Min. Mon. No 1 brs. S. 6° 10' W.  
 3896 feet.

Thence S. 33° E  
 Va 14° 15' East  
 954.5 to point on southerly end center  
 of claim where I intersect the  
 northerly end line of the Azure  
 North western No 1 M. C. Lot No 42  
 S 72° 30' W 69 ft. from Stone  
 A. N. No. 3. where I set a post 4 1/2  
 ft. long by 4 ins. square and  
 surrounded same with mound

Feet

of Stones.  
Post is marked S.H. No. 1.  
original loc. mon. brs. S 33° E 45.5 ft

Thence S 72° 30' W  
Va 14° 15' East

231 to Stone A.N. No 4 marking the north-  
erly end center of said Azure  
North western No 1 M.C.

300 to point where I set a granite stone  
16x10x10 ins 1 ft. in ground and  
surrounded same with mound of  
stones.

Stone is marked S.H. No. 2  
original loc. mon. not found

Thence N 33° W  
Va 14° 15' East

954 to Initial loc. mon. of Fraction  
M.C. parallel and on the west  
side of this claim

1149 to Pleasant Spring Creek flows E.N.E.

1454.5 to point where I set a post 4 1/2 ft  
long by 4 ins square 1 ft in ground  
and surrounded same with mound  
of stones

Post is marked S.H. No. 3.  
A Cedar 5 ins. dia brs N 50° W 12 ft.  
Tree is blazed and marked S.H. No 3 B.T.  
original loc. mon. not found

Thence N 72° 30' E  
Va 14° 15' East

300 to N. end. center of claim where  
I set a sand stone 16x10x8 ins 1 ft  
in ground and surrounded same  
with mound of stones

Stone is marked S.H. No 4.  
original loc. mon. brs N 30° E 12 ft.

Thence N 57° E  
Va 14° 15' East

Feet

300 to point where I set a sand stone  
24x10x6 ins 1 ft. in ground and  
surrounded same with mound of  
stones.

Stone is marked S.H. No. 5.

A Juniper 8 ins dia brs N 30° E 33 ft.  
Tree is blazed and marked S.H. No. 5. B.T.  
original loc. mon. brs. N 32° E 40 ft.

Thence S 33° E

Va 14° 15' East

21 Intersect N. side boundary line of  
Chrome Mill site claim Lat No 41 B  
at point N. 47° 30' E. 510 ft. from  
Stone C.M.S. No 1 marking N.W. cor of  
said M.S. claim

178 to Pleasant Spring Creek flows NE  
250 to trail brs. E. and W.

325 Intersect S. side boundary line of  
same claim Lat No 41 B at point  
N. 47° 30' E. 460 ft from Stone C.M.S.  
No 4 at S.W. cor. to said claim.

The bearing and distance from Mon.  
C.M.S. No 1 to Mon C.M.S. No 4 of said  
Lat No. 41 B is S 42° 30' E. 300 ft.

390 to trail brs S. E. and W. N. W.

685 to same trail brs N and S. S. E

1362 to point where I intersect the  
northerly end line of the Daisy M.  
C. Lat. No 49. and set a post 4 1/2  
ft long by 4 ins. square 1 ft in  
ground and surrounded same with  
mound of stones.

Post is marked S.H. No 6

original loc. mon. brs. S. 33° E 138 ft.

Thence S 53° W

Va 14° 15' East

115 to trail brs. N. N. W. and S. S. E.

207 to Stone D. No 5 marking N.W. cor.  
of said Daisy M.C. Lat No 49.

Feet

I mark S. H. No 7 on said stone a granite projecting above surface 8x8x4 ins. and surrounded same with mound of stones.

Thence S 170 30' E

By 140 15' East

100 to Stone S.H. No 3. Marking N.E. corner of Azure Northwestern M.C. Lot No. 42. I mark S.H. No 8. on said stone a granite projecting above surface 10x8x4 ins. and surrounded same with mound of stones.

Thence S 72 30' W

By 140 15' East

69 to Mon. S. H. No. 1. place of beginning on exterior boundaries

Area

Total Area of claim	19.27 Acres
Less conflict with Chrome Mill site	
Lat No. 41 B. Not claimed	3.34 "
Net Area of claim.	15.93 Acres

Location

This claim is located contiguous and northerly from the Azure Northwestern No 1. M.C. Lot No 42 and the Daisy M.C. Lot No. 49. also adjacent and easterly of the Fraction M.C. A part of the Chrome Mill site Lat No. 41 B. covers a portion of the claim. In Verde Mining District Yavapai County Arizona and is on unsurveyed lands.

Improvements made upon this claim by claimant or grantors consist of a shaft 95 feet deep by 6x4 ft.

brs. S 33° 45' E 910 ft from  
Mon. J. M. S. H. and I hereby  
certify that the value of said  
improvements exceed the sum  
of five hundred dollars.

There have been no improve-  
ments made by other parties  
on this claim.

Instruments used a Gurley  
Transit and 50 ft. Steel chain,

Var and Courses determined by  
observation of Polaris

November 10<sup>th</sup> 1891.

C. B. Foster  
U.S. Deputy Mineral Surveyor



### Affidavit of Five Hundred Dollars Improvements.

We, James Nichol and Frank Curran

of lawful age, being first duly sworn according to law, depose and say: that we are acquainted with the

Snake House mining claim, situated in

Verde Mining District, Yavapai County,

Arizona Territory, for which W. A. Clark

has made application for survey prior to application for patent under the provisions of the Act of Congress, approved May 10, 1872; and that the labor done and improvements made thereon by the applicant and his grantors exceed Five Hundred Dollars in value, and further that we are not personally interested in said mine.

James Nichol  
Frank Curran

TERRITORY OF ARIZONA,  
County of Yavapai } ss.

SWORN to and subscribed before me, this 12th day  
of October 1891

C. G. Foster

C. G. Foster  
Notary Public



# FINAL OATHS FOR SURVEYS.

## LIST OF NAMES.

A list of the names of the individuals employed by C. B. Foster  
 United States Deputy Mineral Surveyor, to assist in running, measuring, and marking the lines  
 corners and boundaries described in the foregoing field notes of the survey of the mining claim  
 of W. A. Clark  
 known as the Smoke House  
 and showing the respective capacities in which they acted.

James Nichols, Chairman.  
Frank Canavan, Chairman.  
Harry Borman, Axman.  
 \_\_\_\_\_, Flagman.

## FINAL OATHS OF ASSISTANTS.

We, James Nichols Frank Canavan  
 and Harry Borman, do solemnly swear that we assisted C. B. Foster  
 \_\_\_\_\_, United States Deputy Mineral Surveyor, in marking the corners and  
 surveying the boundaries of the mining claim of \_\_\_\_\_

W. A. Clark  
 \_\_\_\_\_, known as the Smoke House, represented  
 in the foregoing field notes as having been surveyed by said deputy mineral surveyor and under  
 his direction; and that said survey has been in all respects, to the best of our knowledge and  
 belief, faithfully and correctly executed, and the corner and boundary monuments established  
 according to law and the instructions furnished by the United States Surveyor-General for  
Arizona

James Nichols, Chairman.  
Frank Canavan, Chairman.  
Harry Borman, Axman.  
 \_\_\_\_\_, Flagman.

Subscribed and sworn to by the above-named persons before me  
 this 1st day of October, 1891.

C. B. Foster  
 Notary Public

*C. B. Foster*



(4-686.)

FINAL OATH OF U. S. DEPUTY MINERAL SURVEYOR.

I, C. B. Foster, U. S. Deputy Mineral Surveyor, do solemnly swear that, in pursuance of instructions received from the United States Surveyor General for Arizona, dated April 3rd, 1891, I have, in strict conformity to the laws of the United States, the official regulations and instructions thereunder, and the instructions of said Surveyor General, faithfully and correctly executed the survey of the Mining Claim of W. A. Clark, known as the Smoke House, situate in Verde Mining District, Yavapai County, Arizona, in Section \_\_\_\_\_, Township No. \_\_\_\_\_, Range No. \_\_\_\_\_, and designated as Survey No. 976. Lot No 50, A, as represented in the foregoing field notes, which accurately show the boundaries of said mining claim as distinctly marked by monuments on the ground, and described in the attached copy of the location certificate, which was received by me from the Surveyor General with said instructions, and that all the corners of said survey have been established and perpetuated in strict accordance with the law, official regulations and instructions thereunder; and I do further solemnly swear that the foregoing are the true and original field notes of said survey and my report therein, and that the labor expended and improvements made upon said mining claim by claimant or his grantors are as therein fully stated, and that the character, extent, location and itemized value thereof are specified therein with particularity and full detail, and that no portion of said labor or improvements so credited to this claim has been included in the estimate of expenditures upon any other claim.

C. B. Foster  
U. S. Deputy Mineral Surveyor.

Subscribed and sworn to by the said C. B. Foster,  
U. S. Deputy Mineral Surveyor, before me W. C. Foster a  
Notary Public this 10<sup>th</sup>  
day of November, 1891.

W. C. Foster  
Notary Public

W. C. Foster  
154



Smoke House Lode, Located 8th day of August 1888, Black Hills Mining District, Yavapai County, Arizona.

Notice.

We the undersigned claim Fifteen Hundred 1500 feet in length by Six Hundred 600 feet in width, beginning at discovery running Three Hundred 300 feet in a Easterly direction, thence One Thousand 1000 feet in a Southerly direction to post marked S.E.corner, thence Six Hundred 600 feet in a Westerly direction to a post marked S.W. corner, thence Fifteen Hundred 1500 feet in a Northerly direction to a post marked N.W.corner, thence Six Hundred 600 feet in a Easterly direction to a post marked N.E.corner, thence Five Hundred 500 feet on the side line to the place of beginning.

This claim on the South end joins on to the Dasy Lode & on the North end crosses the Hermit Spring Creek.

Locator Joseph L.Giroux.

John L.Thomson.

Recorded at request of J.L.Giroux, Aug.24th, A.D.1888, at 9 0' clock A.M. in Book 25 of Mines, page 635, Records of Yavapai County, Arizona.

(L.S.)

E.J.F.Horne,

County Recorder.

Territory of Arizona :  
: ss.  
County of Yavapai. :

I, Charles H.Akers, County Recorder of said County of Yavapai, and Custodian of the records thereof, do hereby Certify that the above and foregoing is a full, true and correct copy of the Location Notice of the "Smoke House" Mining Claim as the same appears on the Records of Yavapai County, Arizona.

IN WITNESS WHEREOF, I have hereunto set my hand and affixed my Official Seal this third day of February, A.D.1890.

*Charles H. Akers*  
County Recorder.

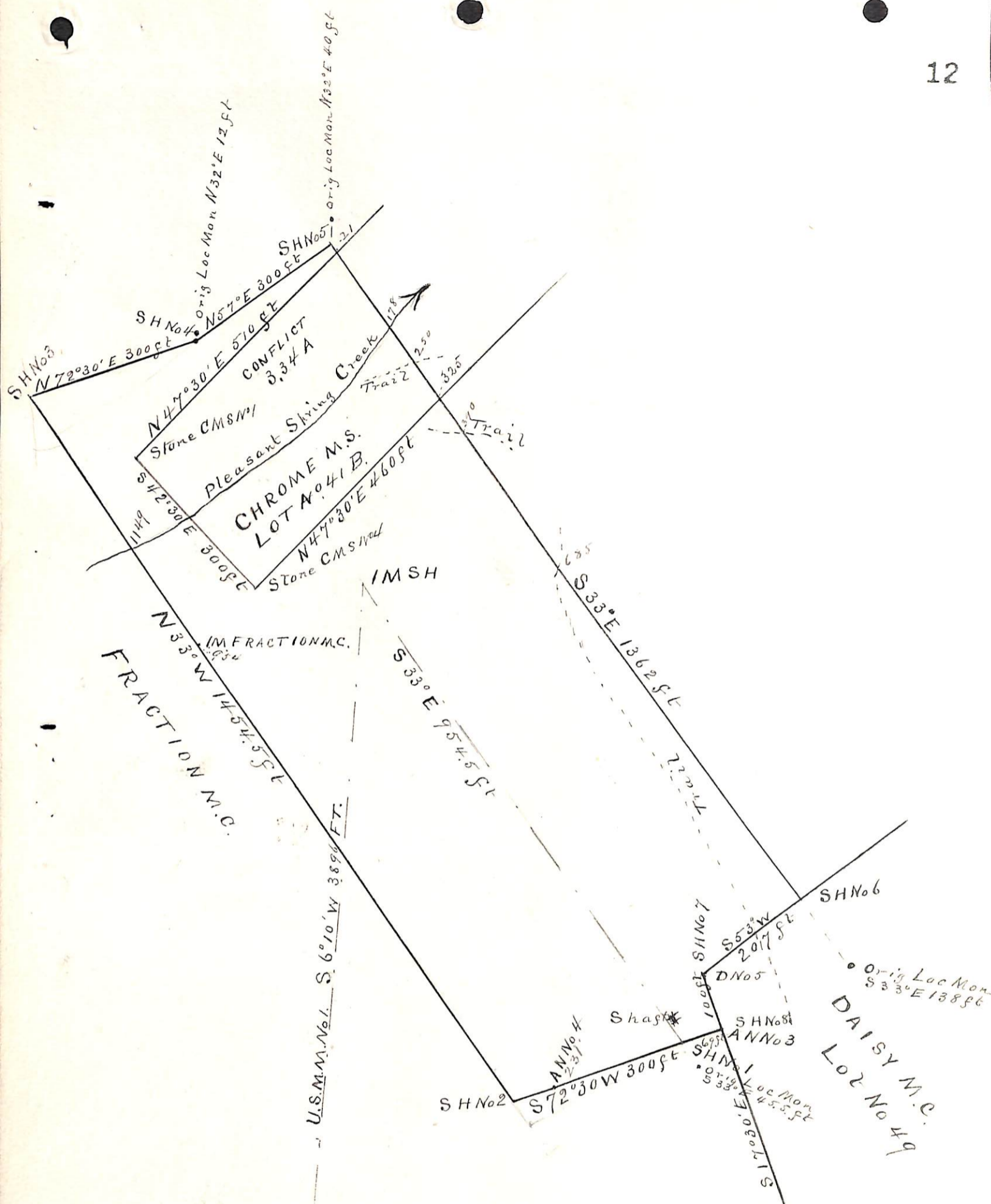

PLAT  
of the  
AZURE NORTH-WESTERN  
No 1. M.C. Lot No 42

SMOKE HOUSE MINING CLAIM  
in Verde Mining District  
Yavapai County Arizona  
Claimed by W.A. Clark  
Surveyed by C.B. Foster U.S.D.S.  
Sept 30 1891

Contains 15.93 Acres  
Va. 14° 15' E Scale 200 ft to 1 in

(4-687.)

# Surveyor General's Certificate of Approval of Field Notes and Survey of Mining Claim.

Department of the Interior,

Office of U. S. Surveyor General,

*Micson, Arizona*  
*January 12<sup>th</sup>, 1892.*

I, U. S. Surveyor General for

*Arizona Territory*

do hereby certify that the foregoing and hereto attached Field Notes and Return of the

Survey of the Mining Claim of

*W. A. Clark.*

, known as the

*Smoke House*

situate in

*Verde*

mining district,

*Yavapai*

County,

*Arizona*

in Section

Township No.

Range No.

and designated as Survey No.

*976. Lot No 50. A.*

executed by

*G. B. Foster*

U. S. Deputy Mineral

Surveyor,

*September 30, 1891,*

under my instructions dated

*April 3<sup>rd</sup>, 1891,*

have been critically examined and the

necessary corrections and explanations made, and the said Field Notes and Return, and

the Survey they describe, are hereby approved. A true copy of the copy of the location

certificate filed by the applicant for survey is included in the field notes.

*Rayal Johnson*

U. S. Surveyor General for

*Arizona*

o 6-1c2