

MS

0

0

9

8

0



(4-683.)

Mineral Survey No. 980

Lot No. 38.

Prescott

Land District.

FIELD NOTES

OF THE SURVEY OF THE MINING CLAIM OF

The Yuma Copper and Silver Mining Company.

KNOWN AS THE

"Apache Boy"

Harcuwar

Mining District.

Maricopa

County,

Arizona

Section

Township

Range

Surveyed under instructions dated

April 16<sup>th</sup>, 1891.

by

Frank Nicholson

U. S. Deputy Mineral Surveyor.

Claim located

February 22<sup>nd</sup>.

1886.

Survey commenced

April 23<sup>rd</sup>.

1891.

Survey completed

May 13<sup>th</sup>.

1891.



# PRELIMINARY OATHS OF ASSISTANTS IN SURVEY OF MINING CLAIM.

WE, Frank Obermüller and B. Matthews,  
do solemnly swear that we will well and faithfully execute the duties of chain carriers;  
that we will level the chain upon even and uneven ground and plumb the tally-pins,  
either by sticking or dropping the same; that we will report the true distance to all  
notable objects, and the true length of all lines that we assist in measuring, to the best  
of our skill and ability, and in accordance with instructions given us, in the survey of  
the Mining Claim of The Yuma Copper & Silver  
Mining Company, known as the  
"Apache Boy"  
situate in Maricopa mining district,  
Maricopa County, Arizona,  
in Section \_\_\_\_\_, Township No. \_\_\_\_\_, Range No. \_\_\_\_\_

Frank Obermüller, Chainman.

B. Matthews, Chainman.

Subscribed and sworn to by the above-named persons before  
me this 22nd day of April, 1891.

Frank Nicholson,  
Notary Public.

I, Frank Strauer, do solemnly swear that I will well and  
truly perform the duties of axeman, in the establishment of corners and other duties,  
according to instructions given me and to the best of my skill and ability, in the survey  
of the Mining Claim of The Yuma Copper and Silver  
Mining Company  
known as the "Apache Boy",  
more fully described in the preceding affidavit.

Frank Strauer, Axeman.

Subscribed and sworn to by the said Frank  
Strauer before me this 22nd day of  
April, 1891.

Frank Nicholson,  
Notary Public.

I, Arturo Carrillo, do solemnly swear that I will  
well and truly perform the duties of flagman, in the establishment of corners and other  
duties, according to instructions given me and to the best of my skill and ability, in the  
survey of the Mining Claim of The Yuma Copper Sil-  
ver Mining Company  
known as the "Apache Boy",  
more fully described in the preceding affidavit.

Arturo Carrillo, Flagman.

Subscribed and sworn to by the said Arturo  
Carrillo before me this 22nd day of  
April, 1891.

Frank Nicholson  
Notary Public.



Feet

Field Notes

of the Survey of the  
Apache Boy Mining Claim  
in the Maricopa Mining District, Maricopa  
County, Arizona.

Claimed by The Yuma Copper and Silver  
Mining Company.

Surveyed by Frank Nicholson,  
U. S. Deputy Mineral Surveyor,  
under instructions from the Surveyor  
General, of date, April 16th., 1891.

Survey Commenced, April 23rd. 1891.

Survey Completed, May 13th. 1891.

Description of Survey.

Beginning at the initial mon.  
mentioned in the location notice, and  
marked the South Easterly end cen-  
ter of claim, I set a post 4 in.  
x 4 in. and 4 ft. long, 1 1/2 ft. in  
the ground and surrounded same  
with a mound of stones. Post  
marked A. B. S. M. No. 1.

U. S. Min. mon. No. 1 Dis. N. 25° 45' E. 1295 ft.

Thence S. 54° 57' W.

Var. 13° 3' E.

300 To loc. mon. where I set a post  
4 in. x 4 in. x 4 ft. long, 1 1/2 ft. in  
the ground and surrounded same  
with a mound of stones. Post  
marked A. B. No. 2.

Thence N. 35° 3' W.

Var. 13° 3' E.

1500 To loc. mon. where I set a  
post 4 in. x 4 in. x 4 ft. long, 1 1/2 ft.  
in the ground and surrounded  
same with a mound of stones.  
Post marked A. B. No. 3.

Thence N. 54° 57' E.

Var. 13° 3' E.

300 To loc. mon. where I set a  
post 4 in. x 4 in. x 4 ft. long  
1 1/2 ft. in the ground and sur-



Feet rounded same with a mound of stones. Post marked A. B. No. 4.

Thence N. 54° 57' E. (Same Course).

Var. 13° 3' E.

300 To loc. mon. where I set a post 4 ft. long and 4 ins. x 4 ins. in section, 1 1/2 ft. in ground and surrounded same with a mound of stones. Post marked A. B. No. 5.

Thence S. 35° 3' E.

Var. 13° 3' E.

898 To intersection of Westerly end line of the Fond du Lac Claim, S. 6° 33' E. 140 ft. from the N. W. cor. of said claim (A post marked F. du L. No. 5).

14264 To intersection of Southerly side line of Fond du Lac Claim, N. 83° 27' E. 249.7 ft. from S. W. cor. of said claim (A post marked F. du L. No. 3).

1500 To loc. mon. where I set a post 4 ft. long and 4 ins. x 4 ins. in section, 1 1/2 ft. in ground and surrounded same with a mound of stones. Post marked A. B. No. 6.

Thence S. 54° 57' W.

Var. 13° 3' E.

300 To mon. and post A. B. D. M. No. 1, place of beginning.

N. 14° 30' W. 225 ft. to the S. W. cor. of the Fond du Lac Claim (A post marked F. du L. No. 3).

Area.

Total area of claim 20.66 acres.

Less Conflict with the Fond du Lac Claim, not claimed 1.32 "

Nett area claimed 19.34 "

Location

This claim is located on unsurveyed land on the S. E. slope of the Waacuaa Mount-



ains, 37 miles N. W. of Vulture,  
10 miles N. of Queen's Wells,  
and 10 miles N. of the Black  
Tusk Mountains.

Improvements.

made upon this claim by claim-  
ant, consist of disc. shaft  
8 ft. x 7 ft. and 15 ft. deep, N.  
35° 3' W. 845 ft. from Post  
A. B. I. M. No. 1.

Besides the work above  
mentioned, claimant has e-  
rected a 50-Ton Copper  
Smelting plant with office,  
Engineer's Cottage and board-  
ing house, costing in the ag-  
gregate, \$25,000<sup>00</sup> and has  
constructed a 3-inch, stand-  
ard, wrought iron pipe-line  
7 1/2 miles long to convey wa-  
ter from the Haicawa Mount-  
ains to said Smelting works at  
a cost of \$32,000<sup>00</sup>.

These works were built for  
the purpose of treating the ore  
from this and 32 other claims  
belonging to claimant.

And I hereby certify that the  
value of improvements on this  
claim exceeds the sum of five  
hundred dollars.

There have been no improvements  
made by other parties on this claim.

Instruments used, an improved Blettnes  
and Adam Mountain transit and me-  
talic tape.

Var. found by observation of Polar  
Star when on meridian; also by azimuth  
of North Star.

Frank Nicholson  
U. S. Deputy Mineral Surveyor.  
Haicawa, Ariz., May 13, 1891.



**Affidavit of Five Hundred Dollars Improvements.**

We, Jos. L. Obermuller and John Harvey  
of lawful age, being first duly sworn according to law, depose and say: that we are acquainted with the  
"Apache Boy" mining claim, situated in  
Narcumar Mining District, Maricopa County,  
Arizona Territory, for which The Yuma Copper and Silver  
Mining Company  
has made application for survey prior to application for patent under the provisions of the Act of  
Congress, approved May 10, 1872; and that the labor done and improvements made thereon by the  
applicant and its grantor exceed Five Hundred Dollars in value, and further that we are not  
personally interested in said mine.

Jos. L. Obermuller  
John Harvey

TERRITORY OF ARIZONA,  
County of Maricopa } ss.

SWORN to and subscribed before me, this 20th day  
of May 1891

Frank Nicholas  
Notary Public.





# FINAL OATHS FOR SURVEYS.

## LIST OF NAMES.

A list of the names of the individuals employed by Frank Nicholson  
 United States Deputy Mineral Surveyor, to assist in running, measuring, and marking the lines  
 corners and boundaries described in the foregoing field notes of the survey of the mining claim  
 of The Yuma Copper & Silver Mining Company  
 known as the "Apache Boy"  
 and showing the respective capacities in which they acted.

- Frank Obermüller, Chairman.
- B. Matthews, Chairman.
- Frank Strauer, Axman.
- Arturo Carrillo, Flagman.

## FINAL OATHS OF ASSISTANTS.

We, Frank Obermüller, B. Matthews, Frank Strauer  
 and Arturo Carrillo, do solemnly swear that we assisted Frank  
Nicholson, United States Deputy Mineral Surveyor, in marking the corners and  
 surveying the boundaries of the mining claim of The Yuma Copper  
and Silver Mining Company  
 known as the "Apache Boy", represented  
 in the foregoing field notes as having been surveyed by said deputy mineral surveyor and under  
 his direction; and that said survey has been in all respects, to the best of our knowledge and  
 belief, faithfully and correctly executed, and the corner and boundary monuments established  
 according to law and the instructions furnished by the United States Surveyor-General for  
Arizona.

- Frank Obermüller, Chairman.
- B. Matthews, Chairman.
- Frank Strauer, Axman.
- Arturo Carrillo, Flagman.

Subscribed and sworn to by the above-named persons before me  
 this 20th day of May, 1891.

Frank Nicholson,  
Notary Public



(4-686.)

## FINAL OATH OF U. S. DEPUTY MINERAL SURVEYOR.

I, Frank Nicholson, U. S. Deputy Mineral Surveyor, do solemnly swear that, in pursuance of instructions received from the United States Surveyor General for Arizona, dated April 10th., 1891, I have, in strict conformity to the laws of the United States, the official regulations and instructions thereunder, and the instructions of said Surveyor General, faithfully and correctly executed the survey of the Mining Claim of The Yuma Copper and Silver Mining Company, known as the "Apache Boy", situate in Maricopa Mining District, Maricopa County, Arizona, in Section \_\_\_\_\_, Township No. \_\_\_\_\_, Range No. \_\_\_\_\_, and designated as Survey No. 980. Lot to 38., as represented in the foregoing field notes, which accurately show the boundaries of said mining claim as distinctly marked by monuments on the ground, and described in the attached copy of the location certificate, which was received by me from the Surveyor General with said instructions, and that all the corners of said survey have been established and perpetuated in strict accordance with the law, official regulations and instructions thereunder; and I do further solemnly swear that the foregoing are the true and original field notes of said survey and my report therein, and that the labor expended and improvements made upon said mining claim by claimant or its grantors are as therein fully stated, and that the character, extent, location and itemized value thereof are specified therein with particularity and full detail, and that no portion of said labor or improvements so credited to this claim has been included in the estimate of expenditures upon any other claim.

Frank Nicholson  
U. S. Deputy Mineral Surveyor.

Subscribed and sworn to by the said Frank Nicholson  
U. S. Deputy Mineral Surveyor, before me \_\_\_\_\_  
this 20th.  
day of May, 1891.

E. Bennett  
Notary Public



On the Quartz Ledge, containing  
Copper and Silver And located  
as a Copper Quartz Mine.

The undersigned, claim for  
Mining purposes, Fifteen  
Hundred (1500) Feet of this Quartz  
Ledge, in length along the ledge  
or vein and Three Hundred  
(300) Feet on each side of the  
middle of the vein at the surface  
together with all dips, spurs  
and angles, and all valuable  
mineral deposits contained  
therein and all timber growing  
within the limits of said claim  
and all water and water  
privileges thereon or appurtenant  
thereto, under and according  
to the provisions of An Act of  
Congress, approved May 10<sup>th</sup> 1872,  
entitled "An Act to Promote the  
Development of the Mining  
Resources of the United States,"  
and all Acts amendatory  
thereto, and the laws of the  
Territory of Arizona.

This claim commences at  
this notice, which is posted  
in a Monument of Stone  
in a conspicuous place on



dam of the claim, and running thence three hundred (300) feet in a southerly direction to a monument of stone and a stake marked South East corner; thence fifteen hundred (1500) feet in a westerly direction to a monument of stone and a stake marked South West corner; thence three hundred (300) feet in a northerly direction to a monument of stone and a stake marked North West corner; thence three hundred (300) feet in a northerly direction to a monument of stone and a stake marked North West boundary; thence three hundred (300) feet in a northerly direction to a monument of stone and a stake marked North West corner; thence fifteen hundred (1500) feet in an easterly direction to a monument of stone and a stake marked North East corner; thence three hundred (300) feet in a southerly direction to the place of beginning.

This claim may be more generally described as situated in ~~the~~ Warcurar Mountain



Yuma Co. Arizona T. about nine miles  
North of Callens Wells, and about one mile  
South West of Emperor Group of Mines.  
This Claim was formerly known as the  
"Apache Gul", and shall be known  
as the "Apache Boy" and shall  
be known as the Claim. and the  
Dated on the ground this 22<sup>nd</sup> day  
of Feb. A.D. 1886

Signed  
George Hamlin

Tom Sherman }  
Witnesses }

Territory of Arizona T. & S.  
County of Yuma

I J L Redondo County  
Recorder in and for said County and  
Territory do hereby Certify that the with-  
in is a true and correct Copy of  
the "Apache Boy" Mine, as the  
same appears of record in the Records  
of my office in Book "E" of Mines  
at pages 129 & 130

Witness my hand official  
Seal this 13<sup>th</sup> day of March  
A.D. 1891

J. L. Redondo  
County Recorder.



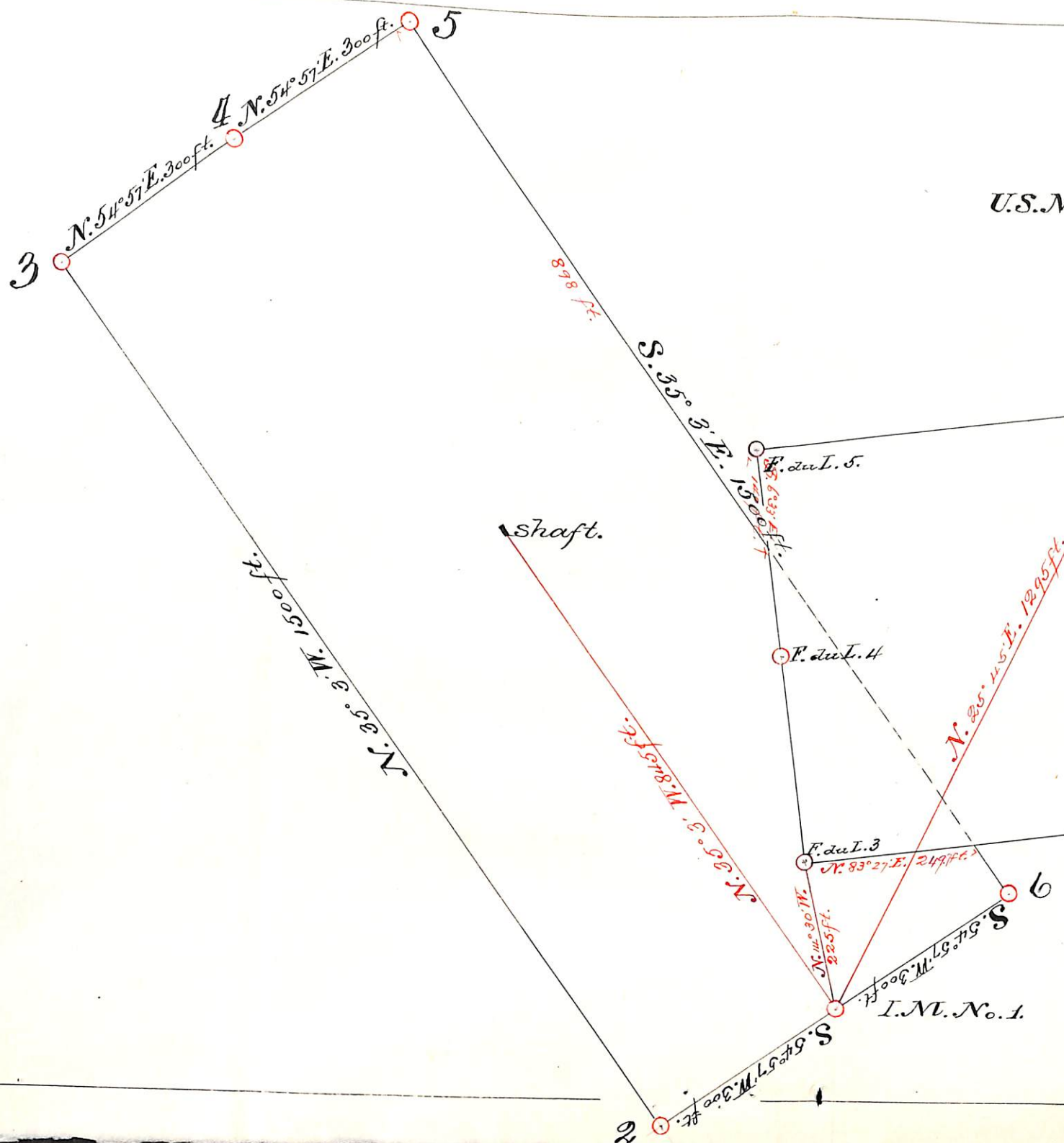

U.S.M.M. No. 1.

PLAT  
of the survey of the  
**APACHIE BOY**  
Mining Claim  
in the Harcuwar Min-  
ing District, Mari-  
copa County, Arizona.

Claimed by The Yuma  
Copper and Silver  
Mining Company.

Surveyed by  
Frank Nicholson,  
U.S. Deputy Min. Surv.  
under instructions  
from the Surveyor  
General, of date,  
April 10th., 1891.  
Scale 1 in. = 200 ft.  
Variation 13° 3' E.



(4-687.)

# Surveyor General's Certificate of Approval of Field Notes and Survey of Mining Claim.

Department of the Interior,

Office of U. S. Surveyor General,

*Tucson, Arizona*  
*December 30<sup>th</sup>, 1891*

I, U. S. Surveyor General for *Arizona Territory*,

do hereby certify that the foregoing and hereto attached Field Notes and Return of the Survey of the Mining Claim of *The Guma Copper*

*and Silver Mining Company*

known as the *"Apache Boy"*,

situate in *Harawan* mining district,

*Maricopa* County, *Arizona*,

in Section \_\_\_\_\_, Township No. \_\_\_\_\_, Range No. \_\_\_\_\_

and \_\_\_\_\_, designated as Survey No. *980. Lot No 38*

executed by *Frank Nicholson*, U. S. Deputy Mineral

Surveyor, *April 23. to May 13, 18 91*, under my instructions dated

*April 16<sup>th</sup>*, 18 *91*, have been critically examined and the

necessary corrections and explanations made, and the said Field Notes and Return, and

the Survey they describe, are hereby approved. A true copy of the copy of the location

certificate filed by the applicant for survey is included in the field notes.

*Russell Johnson*  
U. S. Surveyor General for *Arizona*

o 6-1c2



UNITED STATES DEPARTMENT OF THE INTERIOR 9605 (956)  
BUREAU OF LAND MANAGEMENT M.S. 980  
ARIZONA STATE OFFICE

---

NOTICE OF CANCELLATION OF MINERAL SURVEY

The Apache Boy lode, Mineral Survey No. 980, located in section 10, Township 8 North, Range 10 West, Gila and Salt River Meridian, Arizona, is hereby canceled.

This claim has not been filed with the Arizona State Office, Bureau of Land Management, in accordance with Section 314, 90 STAT. 2769, (43 U.S.C. 1744).

This cancellation was necessitated to clear the record.

The Mineral Survey Plat should be noted as follows:

"Apache Boy lode, M.S. 980, was canceled April 22, 2002, by memo 9605 (956) M.S. 980, which is now a part of the original field notes."

April 22, 2002  
Date

  
\_\_\_\_\_  
Chief Cadastral Surveyor of Arizona