

**M
S
-**

0

0

9

8

4

(4-683.)

Mineral Survey No. 984.

Lot No. 42.

Prescott Land District.

FIELD NOTES

OF THE SURVEY OF THE MINING CLAIM OF

The Guma Copper and Silver Mining Company
KNOWN AS THE
"Copper Queen"

Harcwar Mining District,
Maricopa County, Arizona.

Section _____, Township 8 N, Range 10 W

Surveyed under instructions dated April 10th, 1891.
by Frank Nicholson,
U. S. Deputy Mineral Surveyor.

Claim located April 17th, 1890.

Survey commenced April 24th, 1891.

Survey completed May 15th, 1891.

PRELIMINARY OATHS OF ASSISTANTS IN SURVEY OF MINING CLAIM.

WE, Frank Obermüller and B. Matthews,
do solemnly swear that we will well and faithfully execute the duties of chain carriers;
that we will level the chain upon even and uneven ground and plumb the tally-pins,
either by sticking or dropping the same; that we will report the true distance to all
notable objects, and the true length of all lines that we assist in measuring, to the best
of our skill and ability, and in accordance with instructions given us, in the survey of
the Mining Claim of The Yuma Copper and Silver
Mining Company, known as the
"Copper Queen"
situate in Starwan mining district,
Maricopa County, Arizona,
in Section _____, Township No. _____, Range No. _____.

Frank Obermüller, Chainman.
B. Matthews, Chainman.

Subscribed and sworn to by the above-named persons before
me this 24th day of April, 1891.

Frank Nicholson,
Notary Public.

I, Frank Straver, do solemnly swear that I will well and
truly perform the duties of axeman, in the establishment of corners and other duties,
according to instructions given me and to the best of my skill and ability, in the survey
of the Mining Claim of The Yuma Copper and Silver
Mining Company
known as the "Copper Queen",
more fully described in the preceding affidavit.

Frank Straver, Axeman.

Subscribed and sworn to by the said Frank
Straver before me this 24th day of
April, 1891.

Frank Nicholson,
Notary Public.

I, C. M. Smith, do solemnly swear that I will
well and truly perform the duties of flagman, in the establishment of corners and other
duties, according to instructions given me and to the best of my skill and ability, in the
survey of the Mining Claim of The Yuma Copper and
Silver Mining Company
known as the "Copper Queen",
more fully described in the preceding affidavit.

C. M. Smith, Flagman.

Subscribed and sworn to by the said C. M. Smith
before me this 24th day of
April, 1891.

Frank Nicholson,
Notary Public.

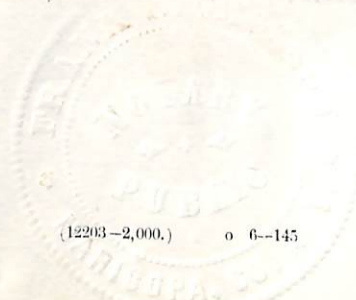

Field Notes

of the survey of the
Copper Queen Mining Claim
 in the Maricopa Mining District, Maricopa County,
 Arizona.

Claimed by The Yuma Copper and Silver Mining
 Company.

Surveyed by Frank Nicholson, U.S. Deputy
 Mineral Surveyor, under instructions from
 the Surveyor General, of date, April 10th. 1891.

Survey Commenced, April 24th. 1891.

Survey Completed, May 15th. 1891.

Description of Survey.

Beginning at the Initial mon.
 mentioned in location notice, and
 marking the Northerly end centre
 of claim, where I set a post,
 4 ft. long, 4 ins. x 4 ins. in section,
 1 1/2 ft. in ground and surrounded
 same with a mound of stones.
 Post marked C. Q. I. M. No. 1.

Thence S. $72^{\circ} 57' N.$

Var. $13^{\circ} 3' E.$

300 To loc. mon. where I set a
 post 4 ft. long, 4 ins. x 4 ins. in
 section, 1 1/2 ft. in ground and
 surrounded same with a mound
 of stones. Post marked C. Q. No. 2.

Thence S. $17^{\circ} 3' E.$

Var. $13^{\circ} 3' E.$

1500 To mon. and post marked I. No. 3,
 which post I marked C. Q. No. 3.

Thence N. $72^{\circ} 57' E.$

Var. $13^{\circ} 3' E.$

300 To mon. and post marked I.
 No. 4, which post I marked
 C. Q. No. 4.

U. S. Min. Mon. No. 1 brs. S. $0^{\circ} 21' E.$ 2280 ft.

Thence N. $72^{\circ} 57' E.$ (same course)

Var. $13^{\circ} 3' E.$

300 To mon. and post marked
 on one side I. No. 5 and on an-

Feet

other side, N. No. 3 and on the third side N. No. 3, this post marking the N. W. cor. of the Neena claim, the S. W. cor. of the Neita claim and the N. E. cor. of the Turk Mining Claim. I marked post, C. Q. No. 5.

Thence N. 17° 3' W.
Var. 13° 3' E.

1500

In mon. and post marked N. No. 2, being the N. W. cor. of the Neita Mining Claim. This post, I marked C. Q. No. 6.

Thence S. 72° 57' W.
Var. 13° 3' E.

300

In mon. and post marked C. Q. I. M. No. 1, place of beginning.

The Copper Queen Claim has a side-line in common with the Neita Claim and an end-line in common with the Turk Claim.

Area.

Total Area of Claim 20.66 acres.

No conflicts

Nett area claimed 20.66

Location

This claim is located on unsurveyed land on the S. E. slope of the Kaicawai Mountains, 37 miles N. N. of Vulture, 10 miles N. of Cullen's Wells and 10 miles W. of the Black Turk Mountains.

Improvements

Made upon this claim by claimant consist of disc. Shaft 4 ft. x 6 ft. and 16 ft. deep, S. 17° 3' E. 410 ft. from post C. Q. I. M. No. 1.

Besides the work above mentioned applicant has erected a 50-ton Copper smelt-

ing plant with office, engineer's cottage and boarding house cooking, in the aggregate \$25,000 and has constructed a 3-inch, standard, wrought iron pipe line, 7 1/2 miles long to convey water from the Halewai Mountains to said Smelting Works at a cost of \$32,000.

These works were built for the purpose of treating the ore from this and 32 other claims belonging to claimant.

And I hereby certify that the value of improvements on this claim exceeds the sum of five hundred dollars.

There have been no improvements made by other parties on this claim.

Instruments used, an improved Biot's and Adams mountain transit and metallic tape.

Var. found by observation of the polar star when on meridian: also by azimuth of North Star.

Frank Nicholson,
U.S. Deputy Mineral Surveyor.

Halewai, Aiz.,
May 15th., 1891.

Affidavit of Five Hundred Dollars Improvements.

We, Jos L Obermuller and John Harvey
of lawful age, being first duly sworn according to law, depose and say: that we are acquainted with the
"Copper Queen" mining claim, situated in
Harwar Mining District, Maricopa County,
Arizona Territory, for which The Yuma Copper and Silver
Mining Company
has made application for survey prior to application for patent under the provisions of the Act of
Congress, approved May 10, 1872; and that the labor done and improvements made thereon by the
applicant and its grantor exceed Five Hundred Dollars in value, and further that we are not
personally interested in said mine.

Jos L. Obermuller
John Harvey

TERRITORY OF ARIZONA,
County of Maricopa } ss.

SWORN to and subscribed before me, this 15th day
of May 1891

Frank Nicholson,
Notary Public.



FINAL OATHS FOR SURVEYS.

LIST OF NAMES.

A list of the names of the individuals employed by Frank Nicholson
 United States Deputy Mineral Surveyor, to assist in running, measuring, and marking the lines
 corners and boundaries described in the foregoing field notes of the survey of the mining claim
 of The Yuma Copper and Silver Mining Company
 known as the "Copper Queen"
 and showing the respective capacities in which they acted.

- Frank Obermiller , Chairman.
- B. Matthews , Chairman.
- Frank Strauer , Axman.
- O. M. Smith , Flagman.

FINAL OATHS OF ASSISTANTS.

We, Frank Obermiller, B. Matthews, Frank Strauer
 and O. M. Smith , do solemnly swear that we assisted Frank
Nicholson , United States Deputy Mineral Surveyor, in marking the corners and
 surveying the boundaries of the mining claim of The Yuma Copper and
Silver Mining Company
 , known as the "Copper Queen"
 , represented
 in the foregoing field notes as having been surveyed by said deputy mineral surveyor and under
 his direction; and that said survey has been in all respects, to the best of our knowledge and
 belief, faithfully and correctly executed, and the corner and boundary monuments established
 according to law and the instructions furnished by the United States Surveyor-General for
Arizona .

- Frank Obermiller , Chairman.
- B. Matthews , Chairman.
- Frank Strauer , Axman .
- O. M. Smith , Flagman.

Subscribed and sworn to by the above-named persons before me
 this 15th day of May , 1891.

Frank Nicholson
Notary Public

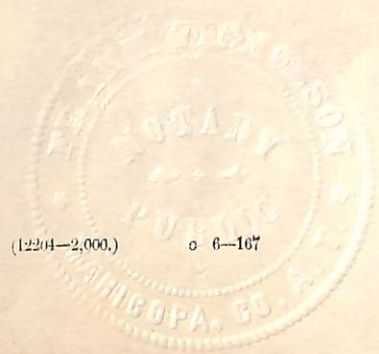

FINAL OATH OF U. S. DEPUTY MINERAL SURVEYOR.

I, Frank Nicholson, U. S. Deputy Mineral Surveyor, do solemnly swear that, in pursuance of instructions received from the United States Surveyor General for Arizona, dated April 10th, 1891, I have, in strict conformity to the laws of the United States, the official regulations and instructions thereunder, and the instructions of said Surveyor General, faithfully and correctly executed the survey of the Mining Claim of The Yuma Copper and Silver Mining Company, known as the "Copper Queen", situate in Maricopa Mining District, Maricopa County, Arizona, in Section , Township No. , Range No. , and designated as Survey No. 984 Lot No 42, as represented in the foregoing field notes, which accurately show the boundaries of said mining claim as distinctly marked by monuments on the ground, and described in the attached copy of the location certificate, which was received by me from the Surveyor General with said instructions, and that all the corners of said survey have been established and perpetuated in strict accordance with the law, official regulations and instructions thereunder; and I do further solemnly swear that the foregoing are the true and original field notes of said survey and my report therein, and that the labor expended and improvements made upon said mining claim by claimant or its grantors are as therein fully stated, and that the character, extent, location and itemized value thereof are specified therein with particularity and full detail, and that no portion of said labor or improvements so credited to this claim has been included in the estimate of expenditures upon any other claim.

Frank Nicholson
U. S. Deputy Mineral Surveyor.

Subscribed and sworn to by the said Frank Nicholson
U. S. Deputy Mineral Surveyor, before me
this 15th
day of May, 1891.

E. Bennett
Notary Public

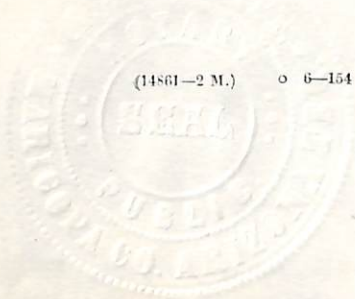

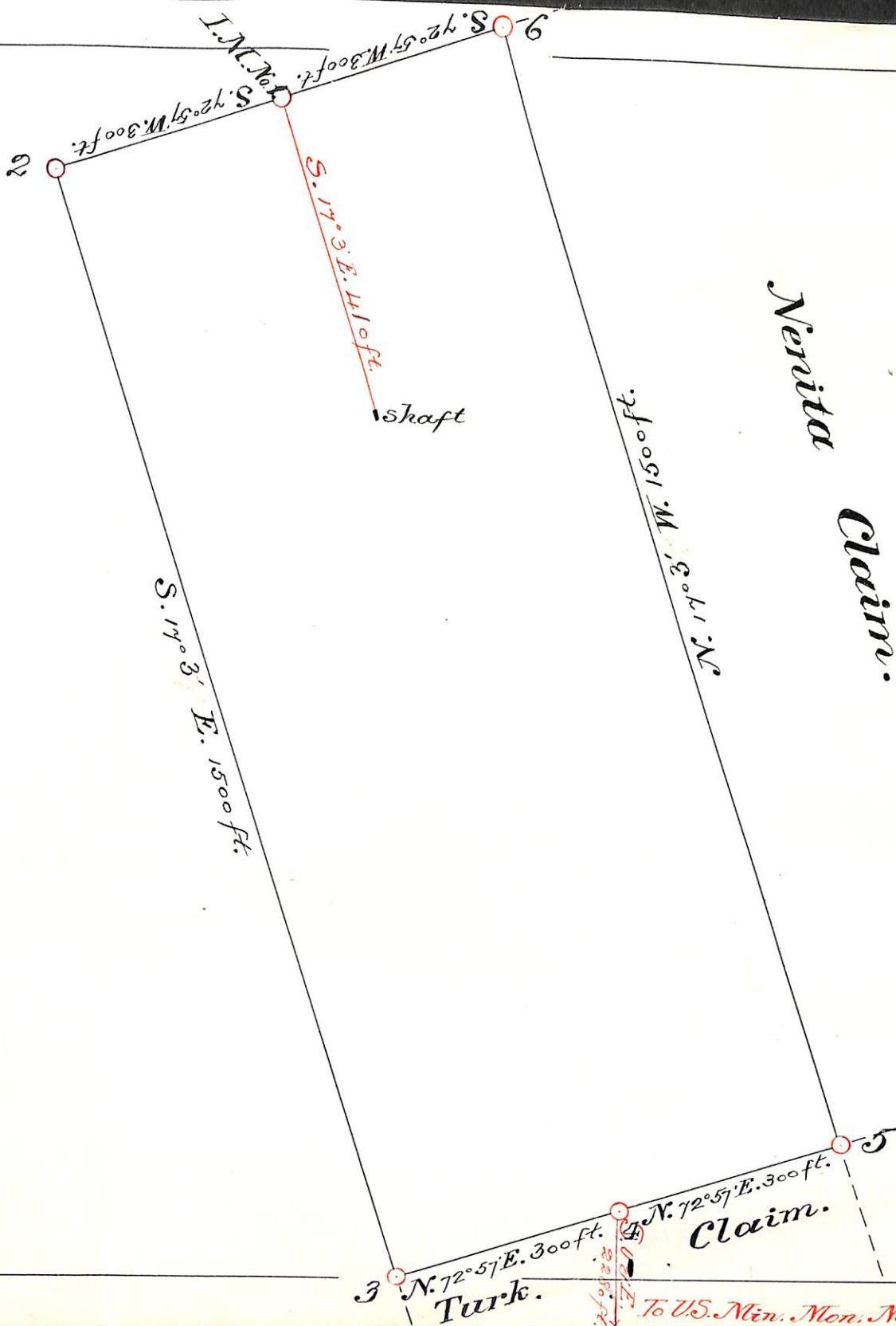

*Nevada
Claim.*

PLAT
of the survey of the
COPPER QUEEN

Mining Claim
in the Harcuwar Mining Dis-
trict, Maricopa County, Ar-
izona.

*Claimed by The Yuma Copper
and Silver Mining Compa-
ny.*

*Surveyed by
Frank Nicholson,
U.S. Deputy Mineral Survey-
or, under instructions from
the Surveyor General, of
date, April 10th., 1891.*

*Scale 1 in. = 200 ft.
Variation 13° 3' E.*

Turk.

Claim.

To U.S. Min. Mon. No. 1

(4-687.)

Surveyor General's Certificate of Approval of Field Notes and Survey of Mining Claim.

Department of the Interior,

Office of U. S. Surveyor General,

Tucson, Arizona

December 30th, 1891

I, U. S. Surveyor General for

Arizona Territory,

do hereby certify that the foregoing and hereto attached Field Notes and Return of the

Survey of the Mining Claim of

The Yuma Copper and Silver Mining Company

, known as the

"Copper Queen"

situate in

Harcuvar

mining district,

Maricopa

County,

Arizona

in Section

, Township No.

, Range No.

and

designated as Survey No.

984. Lot No 42.

executed by

Frank Nicholson

, U. S. Deputy Mineral

Surveyor,

April 24 to May 15, 1891,

under my instructions dated

April 10th, 1891,

have been critically examined and the

necessary corrections and explanations made, and the said Field Notes and Return, and

the Survey they describe, are hereby approved. A true copy of the copy of the location

certificate filed by the applicant for survey is included in the field notes.

Paul A. Johnson

U. S. Surveyor General for

Arizona

UNITED STATES DEPARTMENT OF THE INTERIOR 9605 (956)
BUREAU OF LAND MANAGEMENT M.S. 984
ARIZONA STATE OFFICE

NOTICE OF CANCELLATION OF MINERAL SURVEY

The Copper Queen lode, Mineral Survey No. 984, located in sections 3 and 10, Township 8 North, Range 10 West, Gila and Salt River Meridian, Arizona, is hereby canceled.

This claim has not been filed with the Arizona State Office, Bureau of Land Management, in accordance with Section 314, 90 STAT. 2769, (43 U.S.C. 1744).

This cancellation was necessitated to clear the record.

The Mineral Survey Plat should be noted as follows:

"Copper Queen lode, M.S. 984, was canceled April 22, 2002, by memo 9605 (956) M.S. 984, which is now a part of the original field notes."

April 22, 2002
Date



Chief Cadastral Surveyor of Arizona