

MS.

0

0

9

9

9



(4-683.)

Mineral Survey No. 999.

Lot No. 57.

Grescott Land District.

FIELD NOTES

OF THE SURVEY OF THE MINING CLAIM OF

The Gurra Copper & Silver Mining Company

KNOWN AS THE

"General Grant"

Hancock Mining District,

Maricopa County, Arizona

Section \_\_\_\_\_, Township 8N, Range 9W

Surveyed under instructions dated April 10<sup>th</sup>, 1891

by Frank Nicholson

U. S. Deputy Mineral Surveyor.

Claim located November 25<sup>th</sup>, 1886

Survey commenced April 30<sup>th</sup>, 1891.

Survey completed May 16<sup>th</sup>, 1891.



# PRELIMINARY OATHS OF ASSISTANTS IN SURVEY OF MINING CLAIM.

WE, Frank Oermüller and B. Matthews,  
do solemnly swear that we will well and faithfully execute the duties of chain carriers;  
that we will level the chain upon even and uneven ground and plumb the tally-pins,  
either by sticking or dropping the same; that we will report the true distance to all  
notable objects, and the true length of all lines that we assist in measuring, to the best  
of our skill and ability, and in accordance with instructions given us, in the survey of  
the Mining Claim of The Yuma Copper and Silver  
Mining Company, known as the  
"General Grant"  
situate in Maricopa mining district,  
Maricopa County, Arizona  
in Section \_\_\_\_\_, Township No. \_\_\_\_\_, Range No. \_\_\_\_\_.

Frank Oermüller, Chainman.  
B. Matthews, Chainman.

Subscribed and sworn to by the above-named persons before  
me this 22 day of April, 1891.

Frank Nicholson,  
Notary Public

I, Frank Strauer, do solemnly swear that I will well and  
truly perform the duties of axeman, in the establishment of corners and other duties,  
according to instructions given me and to the best of my skill and ability, in the survey  
of the Mining Claim of The Yuma Copper and Silver  
Mining Company  
known as the "General Grant",  
more fully described in the preceding affidavit.

Frank Strauer, Axeman.

B. No. Subscribed and sworn to by the said Frank  
1. No. Strauer before me this 22nd day of  
April, 1891.

Frank Nicholson,  
Notary Public

I, O. M. Smith, do solemnly swear that I will  
well and truly perform the duties of flagman, in the establishment of corners and other  
duties, according to instructions given me and to the best of my skill and ability, in the  
survey of the Mining Claim of The Yuma Copper and  
Silver Mining Company  
known as the "General Grant",  
more fully described in the preceding affidavit.

O. M. Smith, Flagman.

Subscribed and sworn to by the said O. M. Smith  
before me this 22nd day of  
April, 1891.

Frank Nicholson,  
Notary Public.



Feet.

Field Notes

of the survey of the  
General Grant Mining Claim  
in the Maricopa Mining District, Maricopa County,  
Arizona.

Claimed by The Yuma Copper and Silver  
Mining Company.

Surveyed by Frank Nicholson  
U.S. Deputy Mineral Surveyor,  
under instructions from the Sur-  
veyor General, of date, April 10, 1891.

Survey Commenced, April 30, 1891.

Survey completed, May 16, 1891.

Description of Survey.

Beginning at Initial mon.  
mentioned in location notice  
and marking Easterly end cen-  
tre of claim where I found  
mon. and post marked B. No.  
1, being the centre end mon. of  
the Brooklyn Mining Claim, which  
post I marked G. G. I. M. No. 1.

Thence S.  $16^{\circ} 58' E.$

Var.  $13^{\circ} 3' E.$

300

To mon. and post marked  
B. No. 5 on one side and  
V. No. 5 on the other side, which  
post I marked G. G. No. 2.

Thence S.  $73^{\circ} 2' W.$

Var.  $13^{\circ} 3' E.$

1500

To loc. mon. where I set  
a post 4 ft. long and 4 ins. x  
4 ins. in section,  $1\frac{1}{2}$  ft. in ground  
and surrounded same with a  
mound of stones. Post marked G. G. No. 3.  
U.S. Min. Mon. No. 1, Brs. N.  $35^{\circ} 57' E.$  9316 ft.

Thence N.  $16^{\circ} 58' W.$

Var.  $13^{\circ} 3' E.$

300

To loc. mon. for Westerly  
End centre of claim, where  
I set a post 4 ft. long and  
4 ins. x 4 ins. in section,  $1\frac{1}{2}$  ft.



Feet.

in ground and surrounded same with a mound of stones. Post marked G. G. No. 4.

Thence N. 16° 58' W. (Same course).

Var. 13° 3' E.

300

To loc. mon. where I set a post 4 ft. long and 4 ins. x 4 ins. in section, 1 1/2 ft. in ground and surrounded same with a mound of stones. Post marked G. G. No. 5.

Thence N. 73° 2' E.

Var. 13° 3' E.

1500

To mon. and post marked B. No. 3. which post I marked G. G. No. 6.

Thence S. 16° 58' E.

Var. 13° 3' E.

300

To mon. and post marked on one side B. No. 4 and on the other G. G. D. M. No. 1 place of Beginning.

The General Grant claim and the Brooklyn claim have an end line in common.

Area.

Total area of claim 20.66 acres.

No conflicts.

Nett area claimed 20.66 "

Location.

This claim is located on unsurveyed land on the S.E. slope of the Harewar mountains, 38 miles W. of Tullane, 9 miles N. of Queen's Wells and 11 miles W. of the Black Park mountains.

Improvements

made upon this claim by claimants, consist of disc. shaft 4 1/2 ft. x 7 ft., 12 ft. deep, S. 73° 2' W. 140 ft. from Post G. G. D. M. No. 1 and shaft 4 1/2 ft. x 7 ft. 28 ft. deep S. 73° 2' W. 220 ft. from Post



5

G. G. I. M. No. 1.

Besides the work above mentioned, applicant has erected a 50-ton Copper smelting plant with office, boarding house and engineer's cottage, aggregating in cost, \$25,000; and has constructed a 3-inch, wrought iron standard pipe line, 7 1/2 miles long to convey water from the Hualapai Mountains to said smelting works at a cost of \$32,000.

These works were built for the purpose of treating the ore from this and 32 other claims belonging to claimant.

And I hereby certify that the value of improvements on this claim exceeds the sum of five hundred dollars.

There have been no improvements made by other parties on this claim.

Instruments used, an improved Batten and Adam mountain transit and metallic tape.

Var. found by observation of the polar star when on meridian; also by azimuth of North Star.

Frank Nicholson,  
U. S. Deputy Mineral Surveyor.  
Hualapai, Ariz.,  
May 16 - 1891.



# Affidavit of Five Hundred Dollars Improvements.



We, Jos L Obermuller and John Harvey  
of lawful age, being first duly sworn according to law, depose and say: that we are acquainted with the  
"General Grant" mining claim, situated in  
Harcewar Mining District, Maricopa County,  
Arizona Territory, for which The Yuma Copper and Silver  
Mining Company  
has made application for survey prior to application for patent under the provisions of the Act of  
Congress, approved May 10, 1872; and that the labor done and improvements made thereon by the  
applicant and its grantor exceed Five Hundred Dollars in value, and further that we are not  
personally interested in said mine.

Jos L Obermuller  
John Harvey

TERRITORY OF ARIZONA,  
County of Maricopa } ss.

SWORN to and subscribed before me, this 16th day  
of May 1891



Frank Nicholson  
Notary Public.



# FINAL OATHS FOR SURVEYS.

## LIST OF NAMES.

A list of the names of the individuals employed by *Frank Nicholson* United States Deputy Mineral Surveyor, to assist in running, measuring, and marking the lines corners and boundaries described in the foregoing field notes of the survey of the mining claim of *The Yuma Copper and Silver Mining Company* known as the "*General Grant*" and showing the respective capacities in which they acted.

- Frank Obermüller* , Chairman.
- B. Matthews* , Chairman.
- Frank Straver* , Axman.
- C. M. Smith* , Flagman.

## FINAL OATHS OF ASSISTANTS.

We, *Frank Obermüller, B. Matthews, Frank Straver* and *C. M. Smith* , do solemnly swear that we assisted *Frank Nicholson* , United States Deputy Mineral Surveyor, in marking the corners and surveying the boundaries of the mining claim of *The Yuma Copper and Silver Mining Company* , known as the "*General Grant*" , represented in the foregoing field notes as having been surveyed by said deputy mineral surveyor and under his direction; and that said survey has been in all respects, to the best of our knowledge and belief, faithfully and correctly executed, and the corner and boundary monuments established according to law and the instructions furnished by the United States Surveyor-General for *Arizona* .

- Frank Obermüller* , Chairman.
- B. Matthews* , Chairman.
- Frank Straver* , Axman .
- C. M. Smith* , Flagman.

Subscribed and sworn to by the above-named persons before me

this *16th* day of *May* , 189*1* .

*Frank Nicholson*  
Notary Public.





FINAL OATH OF U. S. DEPUTY MINERAL SURVEYOR.

I, Frank Nicholson, U. S. Deputy Mineral Surveyor, do solemnly swear that, in pursuance of instructions received from the United States Surveyor General for Arizona, dated April 10, 1891, I have, in strict conformity to the laws of the United States, the official regulations and instructions thereunder, and the instructions of said Surveyor General, faithfully and correctly executed the survey of the Mining Claim of The Yuma Copper and Silver Mining Company, known as the "General Grant", situate in Maricopa Mining District, Maricopa County, Arizona, in ~~Section~~ ~~Township No.~~ ~~Range No.~~ and designated as Survey No. 999 Lot No 57, as represented in the foregoing field notes, which accurately show the boundaries of said mining claim as distinctly marked by monuments on the ground, and described in the attached copy of the location certificate, which was received by me from the Surveyor General with said instructions, and that all the corners of said survey have been established and perpetuated in strict accordance with the law, official regulations and instructions thereunder; and I do further solemnly swear that the foregoing are the true and original field notes of said survey and my report therein, and that the labor expended and improvements made upon said mining claim by claimant or its grantors are as therein fully stated, and that the character, extent, location and itemized value thereof are specified therein with particularity and full detail, and that no portion of said labor or improvements so credited to this claim has been included in the estimate of expenditures upon any other claim.

Frank Nicholson.  
U. S. Deputy Mineral Surveyor.

Subscribed and sworn to by the said Frank Nicholson,  
U. S. Deputy Mineral Surveyor, before me E. J. Bennett  
Notary Public this 16th  
day of May, 1891.

E. J. Bennett  
Notary Public.

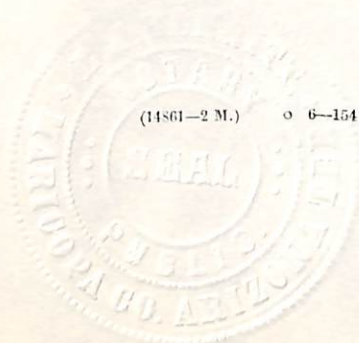



OK

Notice of Location  
 Of the General Grant Mine  
 Mining Claim  
 On the Copper Quartz Ledge,  
 Containing Copper and Silver  
 And located as a Copper ~~and~~  
 Silver Quartz Mine.

The undersigned, claim  
 for Mining purposes, Fifteen  
 Hundred (1500) Feet of this  
 Quartz Ledge, in length along  
 the ledge or vein, and Three  
 Hundred (~~300~~) Feet on each  
 side of the middle of the vein  
 at the surface, together with  
 all dips, spurs and angles,  
 and all valuable mineral  
 deposits contained therein,  
 and all timber growing within  
 the limits of said Claim, and  
 all water and water privileges  
 thereon or appurtenant thereto,  
 under and according to the  
 provisions of An Act of Congress,  
 approved May 10<sup>th</sup> 1872, entitled  
 "An Act to Promote the Develop-  
 ment of the Mining Resources  
 of the United States," and all  
 Acts amendatory thereto, and  
 the laws of the Territory of Arizona.  
 This Claim commences at



1  
2 This Notice, which is posted  
3 in a Monument of Stone, in  
4 a conspicuous place on the ledge  
5 at the Southern End boundary  
6 of the Claim, and running  
7 thence Three Hundred (300) Feet  
8 in a Westernly direction to  
9 a Monument of Stone and a  
10 Stake marked South West  
11 corner; thence Fifteen Hundred  
12 (1500) Feet in a Southernly di-  
13 rection to a Monument of Stone  
14 and a Stake marked South  
15 East corner; thence Three Hun-  
16 dred (300) Feet in an Easternly  
17 direction to a Monument of  
18 Stone and a Stake marked  
19 East Center Monument boundary;  
20 thence Three Hundred (300)  
21 Feet in an Easternly direction  
22 to a Monument of Stone and  
23 a Stake marked South East  
24 corner; thence Fifteen Hundred  
25 (1500) Feet in a Southernly di-  
26 rection to a Monument of Stone  
27 and a Stake marked South  
28 West corner; thence Three Hun-  
29 dred (300) Feet in a Westernly  
30 direction to the place of beginning.  
31 This Claim may be more  
32 generally described as situated



1 in the Harcuver Mountains Yuma  
2 County Arizona, About .12 miles North  
3 of Cullens Wells, 10 miles West of the  
4 Black Tank Mountains and 12  
5 South of Date Creek.

6 This Claim shall be known as the  
7 General Grant Mine,

8 and shall be known as the General  
9 Grant Mine.

10 Dated on the ground this 23<sup>rd</sup> day  
11 of November A.D. 1886.

12 Signed

13 { W. L. Card

14 {  
15 Carrie A. Simpkins }

16  
17 Recorded at the request of John Gandolfo  
18 January 27<sup>th</sup> 1887 at 11 A. M.

19 Jos. J. Stein  
20 Co. Recorder

21 By R. F. Burr.

22 Deputy Recorder.

23 Territory of Arizona }  
24 County of Yuma } }

25 J. L. Redondo County Re-

26 corder in and for said County and Territory  
27 do hereby certify that the within is a true and  
28 correct copy of the "General Grant Mine as the same  
29 appears of Record in the Records of my office  
30 in Book "E" of Mines at pages 256<sup>th</sup> & 257

31 Witness my hand official

32 Seal this 13<sup>th</sup> day of March. A.D. 1891.

J. L. Redondo  
County Recorder





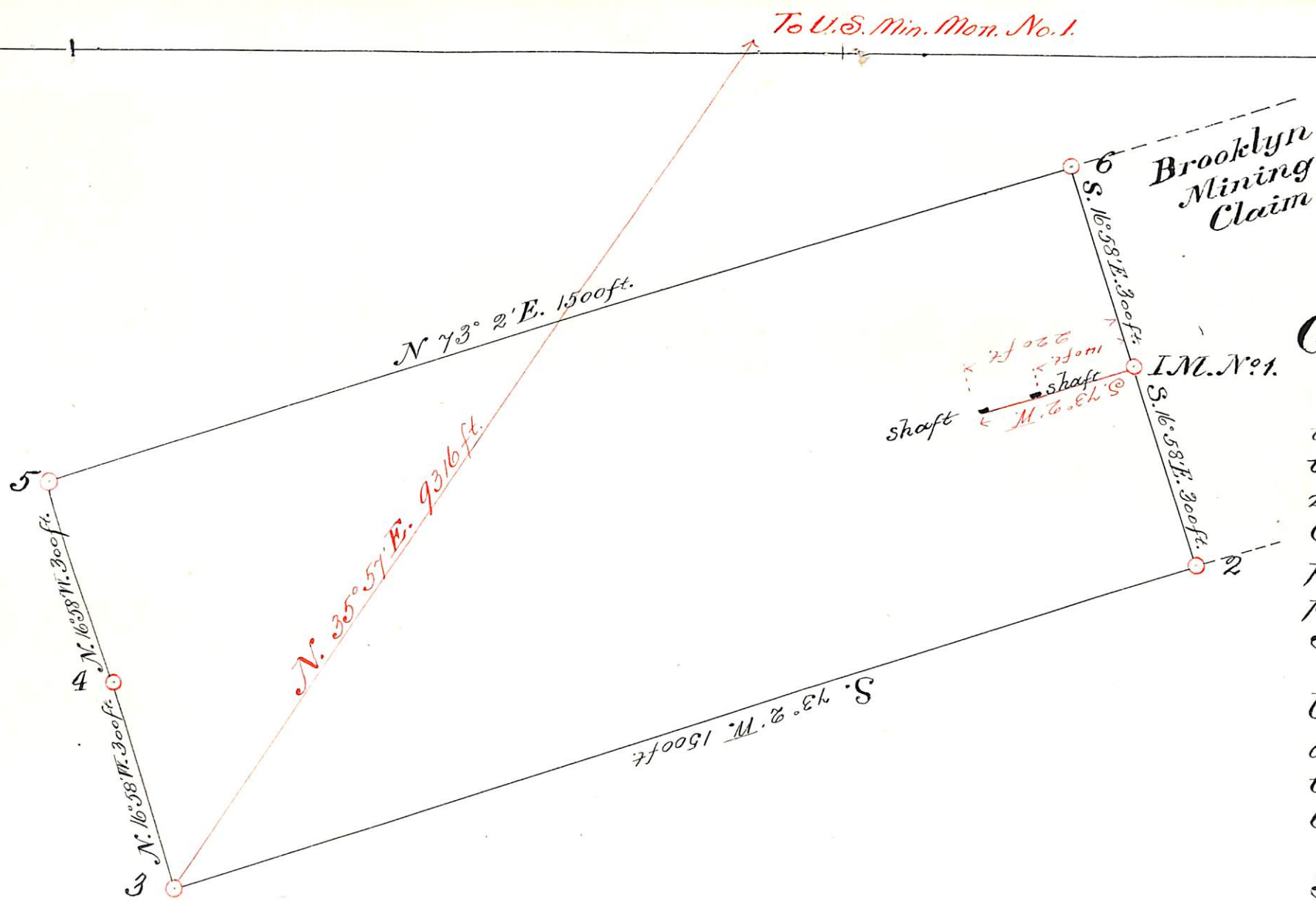

**PLAT**  
of the survey of the  
**GENERAL GRANT**  
**Mining Claim**

in the Harcuwar Mining District,  
Maricopa County, Arizona.

Claimed by The Yuma Copper and Silver Mining Company.

Surveyed by  
Frank Nicholson,  
U.S. Deputy Mineral Surveyor,  
under instructions from  
the Surveyor General, of date,  
April 10th., 1891.

Scale 1 in. = 200 ft.  
Variation 13° 3' E.



(4-687.)

# Surveyor General's Certificate of Approval of Field Notes and Survey of Mining Claim.

Department of the Interior,

Office of U. S. Surveyor General,

Mesa, Arizona  
December 30<sup>th</sup>, 1891.

I, U. S. Surveyor General for Arizona Territory  
do hereby certify that the foregoing and hereto attached Field Notes and Return of the  
Survey of the Mining Claim of The Yuma Copper  
and Silver Mining Company  
\_\_\_\_\_, known as the  
General Grant.  
situate in Harcourt \_\_\_\_\_ mining district,  
Maricopa \_\_\_\_\_ County, Arizona \_\_\_\_\_,  
in Section \_\_\_\_\_, Township No. \_\_\_\_\_, Range No. \_\_\_\_\_  
and \_\_\_\_\_, designated as Survey No. 999. Lot No 57.  
executed by Frank Nicholson \_\_\_\_\_, U. S. Deputy Mineral  
Surveyor, April 30<sup>th</sup> to May 16<sup>th</sup>, 1891, under my instructions dated  
April 10<sup>th</sup>, 1891, have been critically examined and the  
necessary corrections and explanations made, and the said Field Notes and Return, and  
the Survey they describe, are hereby approved. A true copy of the copy of the location  
certificate filed by the applicant for survey is included in the field notes. \_\_\_\_\_

Rapah Johnson  
U. S. Surveyor General for Arizona

o 6-102



UNITED STATES DEPARTMENT OF THE INTERIOR 9605 (956)  
BUREAU OF LAND MANAGEMENT M.S. 999  
ARIZONA STATE OFFICE

---

NOTICE OF CANCELLATION OF MINERAL SURVEY

The General Grant lode, Mineral Survey No. 999, located in sections 15, 16, 21 and 22, Township 8 North, Range 10 West, Gila and Salt River Meridian, Arizona, is hereby canceled.

This claim has not been filed with the Arizona State Office, Bureau of Land Management, in accordance with Section 314, 90 STAT. 2769, (43 U.S.C. 1744).

This cancellation was necessitated to clear the record.

The Mineral Survey Plat should be noted as follows:

"General Grant lode, M.S. 999, was canceled April 22, 2002, by memo 9605 (956) M.S. 999, which is now a part of the original field notes."

April 22, 2002  
Date

  
\_\_\_\_\_  
Chief Cadastral Surveyor of Arizona