

MS
.

0

1

0

0

4

22d
86

(4-683.)

Mineral Survey No. 1004

Lot No. 62.

Prescott Land District.

FIELD NOTES

OF THE SURVEY OF THE MINING CLAIM OF

The Yuma Copper & Silver Mining Company.

KNOWN AS THE

"Merraska"

Harcuwar Mining District,
Maricopa County, Arizona

Section _____, Township 8N, Range 9W

Surveyed under instructions dated April 24th, 1886.

by Frank Nicholson

U. S. Deputy Mineral Surveyor.

Claim located February 22nd, 1886.

Survey commenced April 28th, 1891.

Survey completed May 15th, 1891.

PRELIMINARY OATHS OF ASSISTANTS IN SURVEY OF MINING CLAIM.

WE, *Frank Obermüller* and *B. Matthews*,
do solemnly swear that we will well and faithfully execute the duties of chain carriers;
that we will level the chain upon even and uneven ground and plumb the tally-pins,
either by sticking or dropping the same; that we will report the true distance to all
notable objects, and the true length of all lines that we assist in measuring, to the best
of our skill and ability, and in accordance with instructions given us, in the survey of
the Mining Claim of *The Yuma Copper and Silver*
Mining Company "Menasha", known as the
situate in *Maricopa* mining district,
Maricopa County, *Arizona*,
in Section _____, Township No. _____, Range No. _____

Frank Obermüller, Chainman.
B. Matthews, Chainman.

Subscribed and sworn to by the above-named persons before
me this *28th* day of *April*, 1891.

Frank Nicholson
Notary Public

I, *Frank Strauer*, do solemnly swear that I will well and
truly perform the duties of axeman, in the establishment of corners and other duties,
according to instructions given me and to the best of my skill and ability, in the survey
of the Mining Claim of *The Yuma Copper and Silver*
Mining Company "Menasha",
known as the "Menasha",
more fully described in the preceding affidavit.

Frank Strauer, Axeman.

Subscribed and sworn to by the said *Frank*
Strauer before me this *28th* day of
April, 1891.

Frank Nicholson
Notary Public.

I, *C. M. Smith*, do solemnly swear that I will
well and truly perform the duties of flagman, in the establishment of corners and other
duties, according to instructions given me and to the best of my skill and ability, in the
survey of the Mining Claim of *The Yuma Copper and*
Silver Mining Company
known as the "Menasha",
more fully described in the preceding affidavit.

C. M. Smith, Flagman.

Subscribed and sworn to by the said *C. M. Smith*
before me this *28th* day of
April, 1891.

Frank Nicholson
Notary Public.

Field Notes

of the survey of the
Menasha Mining Claim
 in the Harcuwar Mining District, Maricopa County,
 Arizona.

Claimed by The Yuma Copper and Silver Mining Company.
 Surveyed by Frank Nicholson, U.S. Deputy
 Mineral Surveyor, under instructions from
 the Surveyor General, of date, April 24th, 1891.
 Survey commenced, April 28th, 1891.
 Survey completed, May 15th, 1891.

Description of Survey.

Beginning at initial mon. men-
 tioned in loc. notice and marking
 the Northerly end centre of claim, where
 I found a post surrounded with a
 mound of stones and marked M. J.
 M. No. 1. I marked said post,
 M. J. M. No. 1.

Whellin. Mon. ^{No. 1.} S. $44^{\circ} 27' W.$ 1439 ft.

Thence S. $72^{\circ} 57' W.$

Var. $13^{\circ} 3' E.$

300 To Post marked M. No. 2, which
 post, I marked M. No. 2.

Thence S. $17^{\circ} 3' E.$

Var. $13^{\circ} 3' E.$

1500 To loc. mon. where I set a post
 4 ft. long, 4 ins. x 4 ins. in section,
 1 1/2 ft. in ground and surrounded
 same with a mound of stones.

Post marked, M. No. 3.

Thence N. $72^{\circ} 57' E.$

Var. $13^{\circ} 3' E.$

300 To loc. mon. for Southerly end cen-
 tre of claim, where I set a post,
 4 ft. long, 4 ins. x 4 ins., 1 1/2 ft. in ground,
 and surrounded same with a mound
 of stones. Post marked M. No. 4.

Thence N. $72^{\circ} 57' E.$ (same course).

Var. $13^{\circ} 3' E.$

300 To loc. mon. where I set a post,
 4 ft. long and 4 ins. x 4 ins. in.

Feet

section, 1 1/2 ft. in ground and surrounded same with a mound of stones. Post marked M. No. 5.

Thence N. 17° 3' W.

Var. 13° 3' E.

1500 To mon. and post marked V. No. 6; which post I marked M. No. 6.

Thence S. 72° 57' W.

Var. 13° 3' E.

300 To mon. and post marked M.D.M. No. 1, place of beginning.

The Northerly end-line of the Menasha mining claim and the South-erly end-line of the Neena claim are identical: posts nos. 1, 2 and 6 of the Neena being the same as posts nos. 1, 2 and 6 of the Menasha.

Area.

Total area of claim 20.66 acres.

No conflict

Nett area claimed 20.66 "

Location.

This claim is located on un-surveyed land on the S.E. slope of the Harcourt Mountains, 37.1 miles N.W. of Tulture, 10 miles N. of Cullen's Mees and 10 miles W. of the Black Hawk Mountains.

Improvements

Made upon this claim consist of disc. shaft 3 ft. x 6 ft. and 10 y ft. deep, S. 17° 3' E. 560 ft. from Post M.D.M. No. 1, from the bottom of which shaft, drifts extend 60 ft. each way along the ledge. The course of these is N. and S.

And I hereby certify that the value of said improvements exceeds the sum of five hundred dollars.

There have been no improve-

ments made by other parties on this claim.

Instruments used, an improved Blattner and Adam transit, and a Metallic Tape.

Var. found by observation of the polar star when on Meridian and result was checked by calculation of the azimuth of the North star.

Frank Nicholson,
US Deputy Mineral Surveyor,
Narcowar, May 15th. 1891.

Affidavit of Five Hundred Dollars Improvements.

We, Jos. L. Obermuller and John Harvey
of lawful age, being first duly sworn according to law, depose and say: that we are acquainted with the
"Menasha" mining claim, situated in
Harcuwar Mining District, Maricopa County,
Arizona Territory, for which The Yuma Copper and Silver
Mining Company
has made application for survey prior to application for patent under the provisions of the Act of
Congress, approved May 10, 1872; and that the labor done and improvements made thereon by the
applicant and to grantor exceed Five Hundred Dollars in value, and further that we are not
personally interested in said mine.

Jos. L. Obermuller
John Harvey

TERRITORY OF ARIZONA,
County of Maricopa } ss.

SWORN to and subscribed before me, this 15th day
of May 1891.

Frank Nicholas,
Notary Public,



FINAL OATHS FOR SURVEYS.

LIST OF NAMES.

A list of the names of the individuals employed by Frank Nicholson
 United States Deputy Mineral Surveyor, to assist in running, measuring, and marking the lines
 corners and boundaries described in the foregoing field notes of the survey of the mining claim
 of The Yuma Copper and Silver Mining Company
 known as the "Menasha"
 and showing the respective capacities in which they acted.

Frank Obermüller, Chairman.
B. Matthews, Chainman.
Frank Strauer, Axman.
O. M. Smith, Flagman.

FINAL OATHS OF ASSISTANTS.

We, Frank Obermüller, B. Matthews, Frank Strauer
 and O. M. Smith, do solemnly swear that we assisted Frank
Nicholson, United States Deputy Mineral Surveyor, in marking the corners and
 surveying the boundaries of the mining claim of The Yuma Copper and
Silver Mining Company
 known as the "Menasha"
 represented
 in the foregoing field notes as having been surveyed by said deputy mineral surveyor and under
 his direction; and that said survey has been in all respects, to the best of our knowledge and
 belief, faithfully and correctly executed, and the corner and boundary monuments established
 according to law and the instructions furnished by the United States Surveyor-General for
Arizona.

Frank Obermüller, Chairman.
B. Matthews, Chainman.
Frank Strauer, Axman.
O. M. Smith, Flagman.

Subscribed and sworn to by the above-named persons before me
 this 15th day of May, 1891.

Frank Nicholson
 Notary Public.

FINAL OATH OF U. S. DEPUTY MINERAL SURVEYOR.

I, Frank Nicholson, U. S. Deputy Mineral Surveyor, do solemnly swear that, in pursuance of instructions received from the United States Surveyor General for Arizona, dated April 24, 1891, I have, in strict conformity to the laws of the United States, the official regulations and instructions thereunder, and the instructions of said Surveyor General, faithfully and correctly executed the survey of the Mining Claim of The Yuma Copper and Silver Mining Company, known as the "Manasha", situate in Maricopa Mining District, Maricopa County, Arizona, in Section ~~_____~~ Township No. ~~_____~~ Range No. ~~_____~~ and designated as Survey No. 1004. Lot No 62, as represented in the foregoing field notes, which accurately show the boundaries of said mining claim as distinctly marked by monuments on the ground, and described in the attached copy of the location certificate, which was received by me from the Surveyor General with said instructions, and that all the corners of said survey have been established and perpetuated in strict accordance with the law, official regulations and instructions thereunder; and I do further solemnly swear that the foregoing are the true and original field notes of said survey and my report therein, and that the labor expended and improvements made upon said mining claim by claimant or its grantors are as therein fully stated, and that the character, extent, location and itemized value thereof are specified therein with particularity and full detail, and that no portion of said labor or improvements so credited to this claim has been included in the estimate of expenditures upon any other claim.

Frank Nicholson
U. S. Deputy Mineral Surveyor.

Subscribed and sworn to by the said Frank Nicholson,
U. S. Deputy Mineral Surveyor, before me _____
this 24 15th.
day of May, 1891.

E. J. Bennett
Notary Public



200
100

JK

Notice of Location
 Of the Menasha Mining Claim
 On the Quartz Ledge Containing
 Copper and Silver, And
 located as a Copper Quartz Mine.

The undersigned, claim
 for Mining purposes, Fifteen
 Hundred (1500) Feet of this
 Quartz Ledge in length along
 the ledge or vein, and Three
 Hundred (300) Feet on each
 side of the middle of the vein
 at the surface, together with
 all dips, ~~strikes~~^{angles} and ~~angles~~^{spurs},
 and all valuable mineral
 deposits contained therein,
 and all timber growing within
 the limits of said claim, and
 all water and water privileges
 thereon or appurtenants thereto,
 under and according to
~~the provisions of the Act of~~
 Congress, approved May 10th 1872,
 entitled "An Act to Promote
 the Development of the Mining
 Resources of the United States,"
 and all Acts amendatory
 thereto and the laws of the
 Territory of Arizona.

This Claim commences
 as this notice, which is posted
 in a Monument of Stone

1 in a conspicuous place on
2 the ledge at the North End
3 boundary of the Claim, and
4 running thence Three Hundred
5 (300) Feet in an Eastern
6 direction to a Monument of
7 Stone and a Stake marked
8 North East corner; thence
9 Fifteen Hundred (1500) Feet
10 in a Southernly direction
11 to a Monument of Stone and
12 a Stake marked South East
13 corner; thence Three Hundred
14 (300) Feet in a Westernly di-
15 rection to a Monument of
16 Stone and a Stake marked
17 South Center Monument South
18 End boundary; thence Three
19 Hundred (300) Feet in a
20 Westernly direction to a
21 Monument of Stone and a
22 Stake marked South West
23 corner; thence Fifteen Hundred
24 (1500) Feet in a Northernly
25 direction to a Monument
26 of Stone and a Stake marked
27 North West corner; thence
28 Three Hundred (300) Feet
29 in an Easternly direction
30 to the place of beginning.

31 This claim may be more
32 generally described as situated
33

in Harover Mountain Yuma Co. Arizona Ter
 about nine miles North of Cullens Wells.

This claim is a Southern Extension of the Hoena
 this claim was formerly known as the Bread-
 naught, and shall be known as the Menasha
 claim, and the said claim

Went on the ground, this 22nd day of
 Feb. A. D. 1886.

Signed

Geo Hamlin

Tom Sherman

Witnesses

Territory of Arizona }
 County of Yuma } S.

I J. L. Redmond County
 Recorder in and for the County of Yuma said
 Territory do hereby certify that the within is
 a true and correct copy of the "Menasha claim"
 as the same appears of record in the records
 of my office in Book E of Mines at
 pages 131 and 132.

Witness my hand and official
 Seal this 14th day of March
 A. D. 1891

J. L. Redmond
 County Recorder.

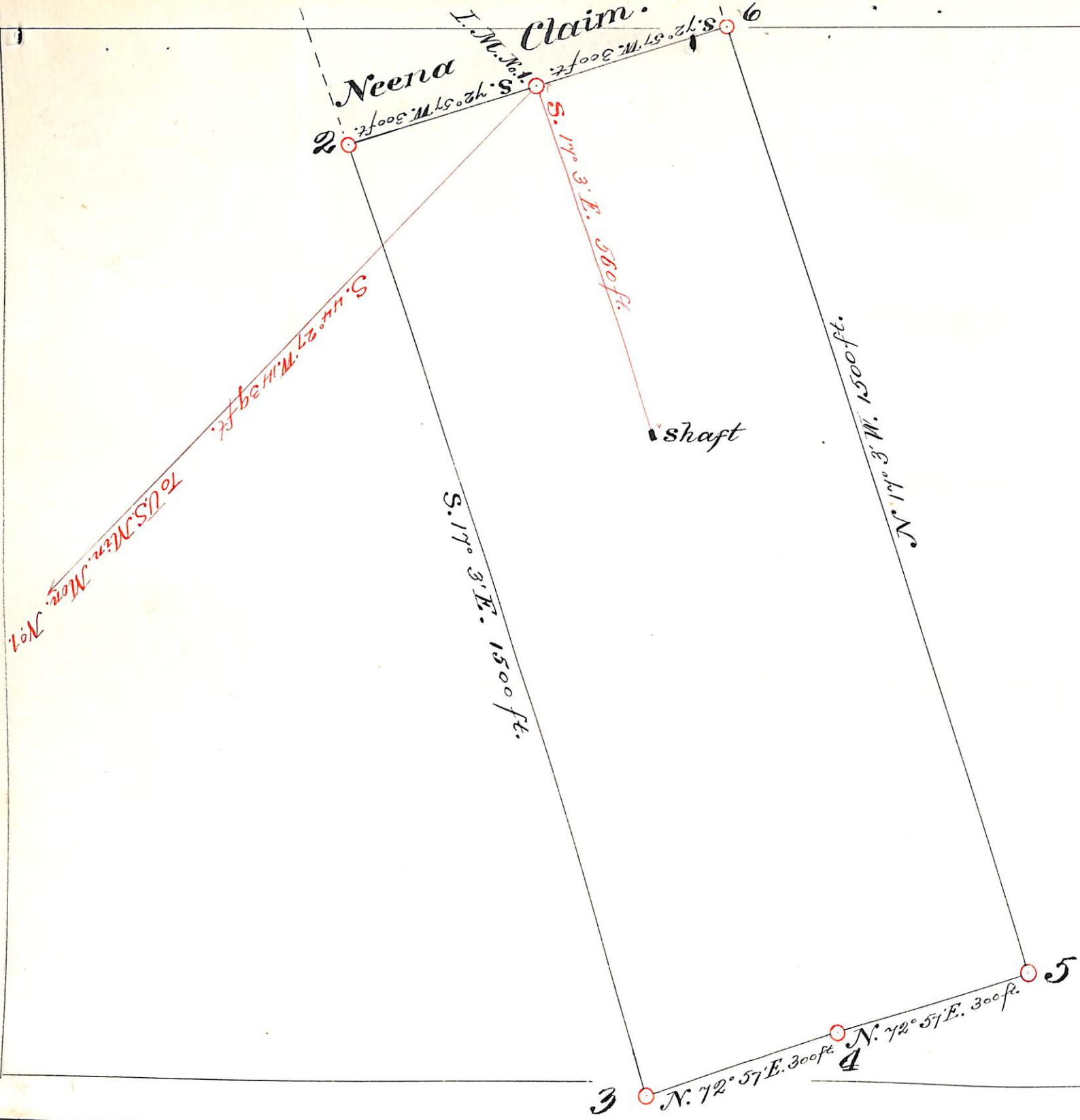

PLAT
of the survey of the
NIENDASHA
Mining Claim
in the Harcuvar Mining Dis-
trict, Maricopa County, Ari-
zona.

*Claimed by The Yuma
Copper and Silver Mining
Company.*

*Surveyed by
Frank Nicholson,
U.S. Deputy Mineral Survey-
or, under instructions from
the Surveyor General, of date,
April 24 th., 1891.*

*Scale 1 in. = 200 ft.
Variation 13° 3' E.*

(4-687.)

Surveyor General's Certificate of Approval of Field Notes and Survey of Mining Claim.

Department of the Interior,

Office of U. S. Surveyor General,

Tucson, Arizona

December 30th, 1891.

I, U. S. Surveyor General for Arizona Territory,
do hereby certify that the foregoing and hereto attached Field Notes and Return of the
Survey of the Mining Claim of The Yuma Copper & Silver Mining Company

_____ , known as the
"Metasha"

situate in Harcuwar mining district,
Maricopa County, Arizona,

in Section _____, Township No. _____, Range No. _____

and _____, designated as Survey No. 1,004, Lot 1062.

executed by Frank Nicholson, U. S. Deputy Mineral
Surveyor, April 28th to May 15th, 1891, under my instructions dated

April 24th, 1891, have been critically examined and the
necessary corrections and explanations made, and the said Field Notes and Return, and

the Survey they describe, are hereby approved. A true copy of the copy of the location
certificate filed by the applicant for survey is included in the field notes.

Rupert Johnson

U. S. Surveyor General for Arizona

o 6-1c2

UNITED STATES DEPARTMENT OF THE INTERIOR 9605 (956)
BUREAU OF LAND MANAGEMENT M.S. 1004
ARIZONA STATE OFFICE

NOTICE OF CANCELLATION OF MINERAL SURVEY

The Menasha lode, Mineral Survey No. 1004, located in section 11, Township 8 North, Range 10 West, Gila and Salt River Meridian, Arizona, is hereby canceled.

This claim has not been filed with the Arizona State Office, Bureau of Land Management, in accordance with Section 314, 90 STAT. 2769, (43 U.S.C. 1744).

This cancellation was necessitated to clear the record.

The Mineral Survey Plat should be noted as follows:

"Menasha lode, M.S. 1004, was canceled April 22, 2002, by memo 9605 (956) M.S. 1004, which is now a part of the original field notes."

April 22, 2002
Date



Chief Cadastral Surveyor of Arizona