

MS.

0

1

0

0

5

(4-683.)

Mineral Survey No. 1005

Lot No. 63.

Prescott

Land District.

FIELD NOTES

OF THE SURVEY OF THE MINING CLAIM OF

The Yuma Copper & Silver Mining Company

KNOWN AS THE

"Maricopa"

Maricopa Mining District,

Maricopa County, Arizona

Section _____, Township 21, Range 9 W

Surveyed under instructions dated April 10th, 1891

by Frank Nicholson
U. S. Deputy Mineral Surveyor.

Claim located November 25th, 1886

Survey commenced April 29th, 1891.

Survey completed May 15th, 1891.

PRELIMINARY OATHS OF ASSISTANTS IN SURVEY OF MINING CLAIM.

We, Frank Obermiller and B. Matthews,
do solemnly swear that we will well and faithfully execute the duties of chain carriers;
that we will level the chain upon even and uneven ground and plumb the tally-pins,
either by sticking or dropping the same; that we will report the true distance to all
notable objects, and the true length of all lines that we assist in measuring, to the best
of our skill and ability, and in accordance with instructions given us, in the survey of
the Mining Claim of The Yuma Copper and Silver Mining
Company, known as the
"Maricopa"
situate in Maricopa mining district,
Maricopa County, Arizona
in Section _____, Township No. _____, Range No. _____.

Frank Obermiller, Chainman.
B. Matthews, Chainman.

Subscribed and sworn to by the above-named persons before
me this 24th day of April, 1891.

Frank Nicholson,
Notary Public.

I, Frank Strauer, do solemnly swear that I will well and
truly perform the duties of axeman, in the establishment of corners and other duties,
according to instructions given me and to the best of my skill and ability, in the survey
of the Mining Claim of The Yuma Copper and Silver
Mining Company
known as the "Maricopa",
more fully described in the preceding affidavit.

Frank Strauer, Axeman.

Subscribed and sworn to by the said Frank
Strauer before me this 24th day of
April, 1891.

Frank Nicholson,
Notary Public.

I, O. M. Smith, do solemnly swear that I will
well and truly perform the duties of flagman, in the establishment of corners and other
duties, according to instructions given me and to the best of my skill and ability, in the
survey of the Mining Claim of The Yuma Copper and Silver
Mining Company
known as the "Maricopa",
more fully described in the preceding affidavit.

O. M. Smith, Flagman.

Subscribed and sworn to by the said O. M. Smith
before me this 24th day of
April, 1891.

Frank Nicholson
Notary Public.



Feet

Field Notes

of the survey of the
Maricopa Mining Claim
in the Maricopa Mining District, Maricopa County,
Arizona.

Claimed by the Yuma Copper and
Silver Mining Company.

Surveyed by Frank Nicholson,
U. S. Deputy Mineral Surveyor, un-
der instructions from the Surveyor
General, of date, April 10, 1891.

Survey commenced, April 29, 1891.

Survey completed, May 15, 1891.

Description of Survey.

Beginning at the North-Easterly
end centre mon. where I set
a post, 4 ft. long and 4 ins.
x 4 ins. in section, 1 1/2 ft. in
ground and surrounded same
with a mound of stones. Post
marked M. S. M. No. 1.

U. S. Min. Mon. No. 1 brs. S. 36° 21' W. 3750 ft.

Thence N. 36° 43' W.

Var. 13° 3' E.

200 To loc. mon. where I set
a post 4 ft. long and 4 ins. x
4 ins. in section, 1 1/2 ft. in
ground and surrounded same
with a mound of stones. Post
marked M. No. 2.

Thence S. 53° 17' W.

Var. 13° 3' E.

1440 To intersection of Easterly
side line of the Neena Claim
S. 17° 3' E. 240 ft. from the
N. E. cor. of said claim
(a post marked N. No. 5).

1500 To loc. mon. where I set
a post 4 ft. long and 4 ins.
x 4 ins. in section, 1 1/2 ft.
in ground and surrounded
same with a mound of

- 4
- Feet
- Stones. Post marked M. No. 3.
 Thence S. $36^{\circ} 43' E.$
 Var. $13^{\circ} 3' E.$
- 167.8 To inter section of Easterly
 side line of the Neena Claim,
 S. $17^{\circ} 3' E.$ 418.2 ft. from the
 N. E. cor. of said claim (a
 post marked N. No. 5).
- 200 To loc. mon. for South-West-
 erly end center of claim,
 where I set a post, 4 ft. long,
 and 4 ins. x 4 ins. in section,
 $1\frac{1}{2}$ ft. in ground and surround-
 ed same with a mound of
 stones. Post marked M. No. 4.
 Thence S. $36^{\circ} 43' E.$ (same course).
 Var. $13^{\circ} 3' E.$
- 200 To loc. mon. where I set
 a post 4 ft. long and 4 ins. x
 4 ins. in section, $1\frac{1}{2}$ ft. in
 ground and surrounded same
 with a mound of stones. Post
 marked M. No. 5.
 Thence N. $53^{\circ} 17' E.$
 Var. $13^{\circ} 3' E.$
- 300 To the N. W. cor. of the Cop-
 per Point Mining Claim (a post
 marked C. P. No. 3).
- 600 To the northerly end center
 of the Copper Point claim, (a
 post marked C. P. No. 4.).
- 900 To the N. E. cor. of the Cop-
 per Point claim, also the S. E.
 cor. of the Bald Eagle claim
 (a post marked C. P. No. 5 and
 B. E. No. 2).
- 1200 To the initial mon. of the
 Bald Eagle claim (a post
 marked B. E. J. M. No. 1).
- 1500 To mon. and post marked
 B. E. No. 6, being the N. E. cor.
 of the Bald Eagle claim,

Feet

which post I marked M. No. 6
Thence N. 36° 43' W.
Var. 13° 3' E.

200 To mon. and post M. J. M. No. 1,
place of beginning.

Area.

Total area of claim	13.78 acres.
Less conflict with the Neena claim not claimed	<u>0.115 "</u>
Nett area claimed	<u><u>13.665 "</u></u>

Location.

This claim is located upon
unsurveyed land upon the
S. E. slope of the Karcuwar
Mountains, 37 miles N.W. of
Vulture, 10 miles W. of the
Black Tank Mountains and
10 miles N. of Queen's Wells.

Improvements.

made upon this claim by
claimant, consist of disc.
shaft, 4 1/2 ft. x 7 ft. and 10 ft.
deep, S. 53° 17' W. 520 ft. from
Post M. J. M. No. 1.

Besides the work above
mentioned, claimant has e-
rected a 50-Ton copper
smelting plant with office,
Engineer's cottage and board-
ing house costing, in the ag-
gregate, \$25,000⁰⁰ and has
constructed a 3-inch, stand-
ard, wrought iron pipe line,
7 1/2 miles long, to convey water
from the Karcuwar Mountains
at a cost of \$32,000⁰⁰.

These works were built
for the purpose of treat-
ing the ore from this and
32 other claims belonging
to claimant.

And I hereby certify, that

The value of improvements on this claim exceeds the sum of five hundred dollars.

There have been no improvements made by other parties on this claim.

Instruments used, an improved Blattner and Adams Mountain transit and metallic tape.

Var. found by observation of the polar star when on meridian; also by azimuth of North star.

Frank Nicholson,
U. S. Deputy Mineral Surveyor.
Havre, Ariz.,
May 15th. 1891.

Note. - While the loc. notice calls for a width of claim of 600 ft., the monuments, as I found them, showed a width of 400 ft. only.

Affidavit of Five Hundred Dollars Improvements.

We, Jos. L. Obermuller and John Harvey
of lawful age, being first duly sworn according to law, depose and say: that we are acquainted with the
"Maricopa" mining claim, situated in
Harwar Mining District, Maricopa County,
Arizona Territory, for which Thesuma Copper and Silver
Mining Company
has made application for survey prior to application for patent under the provisions of the Act of
Congress, approved May 10, 1872; and that the labor done and improvements made thereon by the
applicant and to grantor exceed Five Hundred Dollars in value, and further that we are not
personally interested in said mine.

Jos L Obermuller
John Harvey

TERRITORY OF ARIZONA,
County of Maricopa } ss.

SWORN to and subscribed before me, this 15 day
of May 1891.

Frank Nicholson,
Notary Public.



FINAL OATHS FOR SURVEYS.

LIST OF NAMES.

A list of the names of the individuals employed by Frank Nicholson
 United States Deputy Mineral Surveyor, to assist in running, measuring, and marking the lines
 corners and boundaries described in the foregoing field notes of the survey of the mining claim
 of The Yuma Copper and Silver Mining Company
 known as the "Maricopa"
 and showing the respective capacities in which they acted.

Frank Obermüller , Chairman.

B. Matthews , Chairman.

Frank Strauer , Axman.

Omsmick , Flagman.

FINAL OATHS OF ASSISTANTS.

We, Frank Obermüller, B. Matthews, Frank Strauer
 and Omsmick , do solemnly swear that we assisted Frank
Nicholson , United States Deputy Mineral Surveyor, in marking the corners and
 surveying the boundaries of the mining claim of The Yuma Copper and
Silver Mining Company
 , known as the "Maricopa"

represented
 in the foregoing field notes as having been surveyed by said deputy mineral surveyor and under
 his direction; and that said survey has been in all respects, to the best of our knowledge and
 belief, faithfully and correctly executed, and the corner and boundary monuments established
 according to law and the instructions furnished by the United States Surveyor-General for
Arizona

Frank Obermüller , Chairman.

B. Matthews , Chairman.

Frank Strauer , Axman .

O M Smith , Flagman.

Subscribed and sworn to by the above-named persons before me
 this 15th day of May , 1891 .

Frank Nicholson
 Notary Public



FINAL OATH OF U. S. DEPUTY MINERAL SURVEYOR.

I, Frank Nicholson, U. S. Deputy Mineral Surveyor, do solemnly swear that, in pursuance of instructions received from the United States Surveyor General for Arizona, dated April 10, 1891, I have, in strict conformity to the laws of the United States, the official regulations and instructions thereunder, and the instructions of said Surveyor General, faithfully and correctly executed the survey of the Mining Claim of The Yuma Copper and Silver Mining Company, known as the "Maricopa", situate in Maricopa Mining District, Maricopa County, Arizona, in Section _____, Township No. _____, Range No. _____, and designated as Survey No. 1005. Lot No 63, as represented in the foregoing field notes, which accurately show the boundaries of said mining claim as distinctly marked by monuments on the ground, and described in the attached copy of the location certificate, which was received by me from the Surveyor General with said instructions, and that all the corners of said survey have been established and perpetuated in strict accordance with the law, official regulations and instructions thereunder; and I do further solemnly swear that the foregoing are the true and original field notes of said survey and my report therein, and that the labor expended and improvements made upon said mining claim by claimant or its grantors are as therein fully stated, and that the character, extent, location and itemized value thereof are specified therein with particularity and full detail, and that no portion of said labor or improvements so credited to this claim has been included in the estimate of expenditures upon any other claim.

Frank Nicholson,
U. S. Deputy Mineral Surveyor.

Subscribed and sworn to by the said Frank Nicholson,
U. S. Deputy Mineral Surveyor, before me _____
this 15th
day of May, 1891.

E. J. Bennett
Notary Public

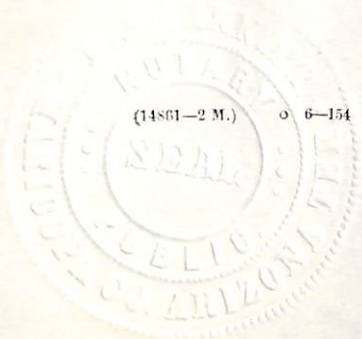

Notice of Location
of the Maricopa Mining Claim
On the Quartz Ledge containing
Copper and Silver And located
as a Quartz Mine.

The undersigned, claim for
Mining purposes, Fifteen Hun-
dred (1500) Feet of this Quartz
Ledge, in length along the ledge
or vein, and Three Hundred
(300) Feet on each side of the
middle of the vein at the
surface, together with all
dips, spurs and angles, and
all valuable mineral deposits
contained therein, and all
timber growing within the
limits of said claim, and all
water and water privileges
thereon or appurtenant thereto,
under and according to the
provisions of An Act of Congress,
approved May 10th 1872, entitled
"An Act to Promote the Development
of the Mining Resources of the
United States" and all Acts
amendatory thereto, and the
laws of the Territory of Arizona.

This Claim commences at
this notice which is posted
in a Monument of Stone in
a conspicuous place on the ledge

1 at the South End boundary
 2 of the claim, and running
 3 thence Three Hundred (300)
 4 Feet in a Westernly direction
 5 to a Monument of Stone and
 6 a Stake marked North West^{ly} cor-
 7 ner; thence Fifteen Hundred (~~1000~~)
 8 Feet in a Southernly direction
 9 to a Monument of Stone and
 10 a Stake marked North East
 11 corner; thence Three Hundred
 12 (300) Feet in an Easternly
 13 direction to a Monument of
 14 Stone and a Stake marked
 15 East Center Monument bound-
 16 ary; thence Three Hundred
 17 (300) Feet in an Easternly di-
 18 rection to a Monument of
 19 Stones and a Stake marked
 20 South East corner; thence
 21 Fifteen Hundred (1500) Feet
 22 in a Southernly direction
 23 to a Monument of Stone and
 24 a Stake marked South West
 25 corner; thence Three Hundred
 26 (300) Feet in a Westernly di-
 27 rection to the place of Beginning.

28 This claim maybe more
 29 generally described as situated
 30 in the Maricuar Mountains
 31 Yuma County, Arizona Territory,
 32 is about ten miles South of
 33

Cullens Wells and about 7 miles South East of
Old Camp Sac.

This Claim shall be known as the Mancopa Mine
and shall be known as the Claim and the
Water on the ground this 25th day of November A.D.
1886

Signed

W L Card

Charles W. Mequert
Carrie A. Phipkins
Ida Hazard

Witnesses

Recorded at the request of

Co. Recorder.

Territory of Arizona 2
County of Yuma 3rd

I J. L. Redwood County
Recorder in and for the County of Yuma said
Territory do hereby certify that the within is
a true and correct copy of the "Mancopa
Mining Claim" as the same appears of record
in the Records of My office in Book E
of Mines at pages 197th & 198.

Witness my hand and official
Seal this 13th day of March
A. D. 1891

J. L. Redwood
County Recorder

PLAT
of the survey of the
MARICOPA
Mining Claim

in the Harcuwar Mining District,
Maricopa County, Arizona.

Claimed by The Yuma
Copper and Silver Mining
Company.

Surveyed by
Frank Nicholson,
U.S. Deputy Mineral Surveyor,
under instructions from the
Surveyor General, of date,
April 10th., 1891.

Scale 1 in. = 200 ft.
Variation 13° 3' E.

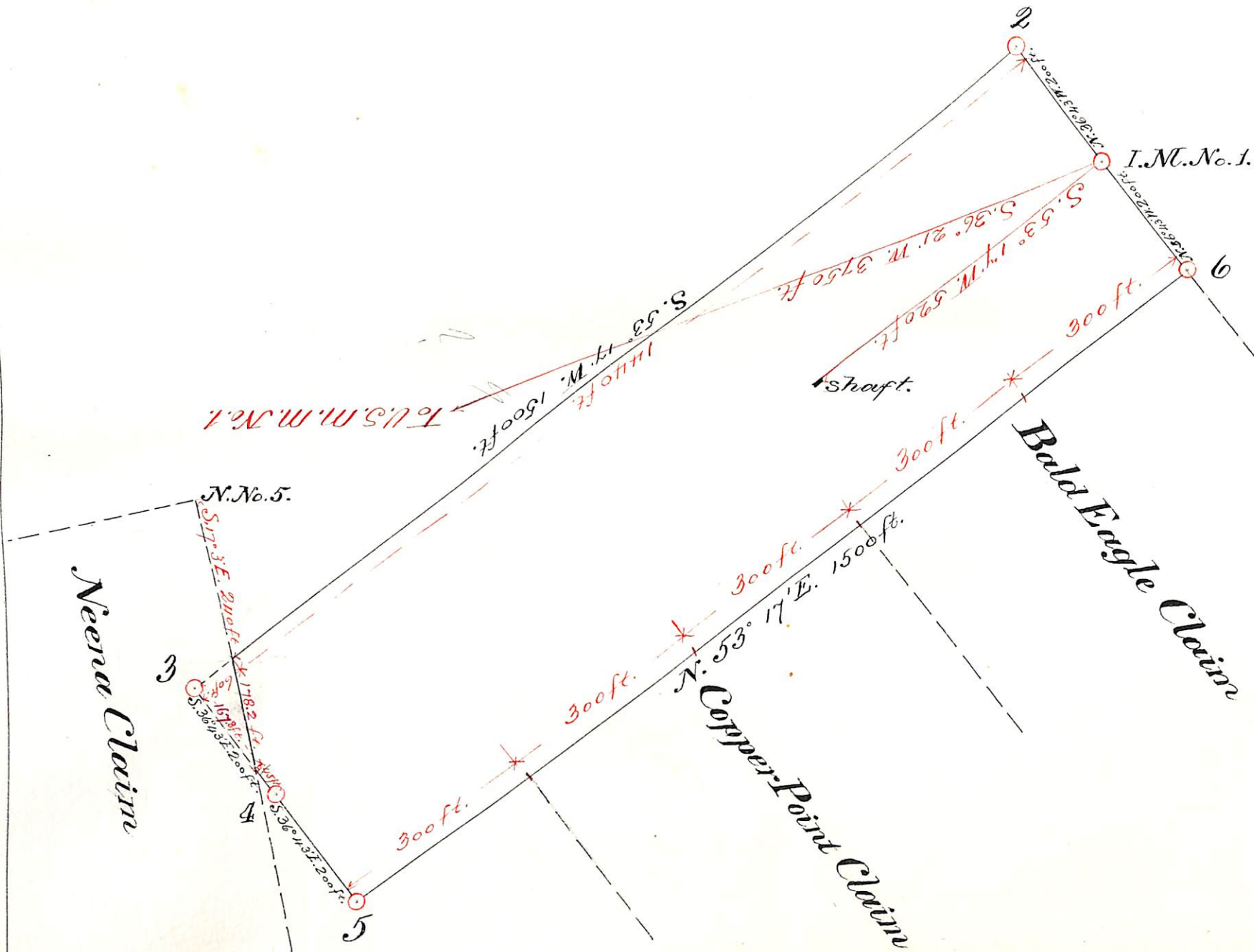

(4-687.)

Surveyor General's Certificate of Approval of Field Notes and Survey of Mining Claim.

Department of the Interior,

Office of U. S. Surveyor General,

Yuma, Arizona
December 30th, 1891.

I, U. S. Surveyor General for

Arizona Territory,

do hereby certify that the foregoing and hereto attached Field Notes and Return of the

Survey of the Mining Claim of

The Yuma Copper &

Silver Mining Company

"Maricopa"

, known as the

situate in

Yavapai

mining district,

Maricopa County, *Arizona*

in Section

Township No.

Range No.

and designated as Survey No. *1005 Lot No 63*

executed by

Frank Nicholson

U. S. Deputy Mineral

Surveyor,

April 29th to May 15th, 1891,

under my instructions dated

April 10th, 1891,

have been critically examined and the

necessary corrections and explanations made, and the said Field Notes and Return, and

the Survey they describe, are hereby approved. A true copy of the copy of the location

certificate filed by the applicant for survey is included in the field notes.

Rupalo Johnson
Arizona

U. S. Surveyor General for

UNITED STATES DEPARTMENT OF THE INTERIOR 9605 (956)
BUREAU OF LAND MANAGEMENT M.S. 1005
ARIZONA STATE OFFICE

NOTICE OF CANCELLATION OF MINERAL SURVEY

The Maricopa lode, Mineral Survey No. 1005, located in sections 10 and 11, Township 8 North, Range 10 West, Gila and Salt River Meridian, Arizona, is hereby canceled.

This claim has not been filed with the Arizona State Office, Bureau of Land Management, in accordance with Section 314, 90 STAT. 2769, (43 U.S.C. 1744).

This cancellation was necessitated to clear the record.

The Mineral Survey Plat should be noted as follows:

"Maricopa lode, M.S. 1005, was canceled April 22, 2002, by memo 9605 (956) M.S. 1005, which is now a part of the original field notes."

April 22, 2002
Date



Chief Cadastral Surveyor of Arizona