

MS.

0

1

0

1

6

24
704

(4-683.)

Mineral Survey No. 1016

Lot No. 215

Gila

Land District.

FIELD NOTES

OF THE SURVEY OF THE MINING CLAIM OF

E. B. Gage and

Charles H. Leach

KNOWN AS THE

Miner Dream Mine

Tombstone

Mining District,

Cochise

County,

Arizona

Section 23

Township

20

Range

22

Surveyed under instructions dated September 11th, 1891,

by H. G. Howe

U. S. Deputy Mineral Surveyor.

Claim located January 1st, 1888.

Survey commenced September 26th, 1891.

Survey completed October 2nd, 1891.

PRELIMINARY OATHS OF ASSISTANTS IN SURVEY OF MINING CLAIM.

we, Charles Wilkes and _____,
do solemnly swear that *we* will well and faithfully execute the duties of chain carriers;
that *we* will level the chain upon even and uneven ground and plumb the tally-pins,
either by sticking or dropping the same; that *we* will report the true distance to all
notable objects, and the true length of all lines that *we* assist in measuring, to the best
of *our* skill and ability, and in accordance with instructions given *us*, in the survey of
the Mining Claim of E. B. Gage and Charles W. Leach,
known as the
Miners Dream Mine
situate in Tombstone mining district,
Cochise County, Arizona,
in Section _____, Township No. _____, Range No. _____.

Charles Wilkes, Chainman.

_____, Chainman.

Subscribed and sworn to by the above-named persons before
me this 26th day of Sept., 1891.

Chas. E. Johnston
Notary Public

I, _____, do solemnly swear that I will well and
truly perform the duties of axeman, in the establishment of corners and other duties,
according to instructions given me and to the best of my skill and ability, in the survey
of the Mining Claim of _____

known as the _____,
more fully described in the preceding affidavit.

_____, Axeman.

Subscribed and sworn to by the said _____
before me this _____ day of _____,
18 _____.

I, _____, do solemnly swear that I will
well and truly perform the duties of flagman, in the establishment of corners and other
duties, according to instructions given me and to the best of my skill and ability, in the
survey of the Mining Claim of _____

known as the _____,
more fully described in the preceding affidavit.

_____, Flagman.

Subscribed and sworn to by the said _____
before me this _____ day of _____,
18 _____.

Field Notes
of the Survey of the

Miners Dream Mine in the
Tombstone Mining District
Cochise County, Arizona,
Territory.

Claimed by
E. B. Gage and Chas W. Leach.

Surveyed by H. G. Howe U. S.
Deputy Mineral Surveyor,
under instructions from the
Surveyor General of date Sept 11th
1891.

Survey commenced Sept. 26th 1891
Survey completed Oct. 2nd 1891.

Description of Survey

Feet, Beginning at the Initial mon-
ument described in the notice
of location, situated at the
northerly center end of claim
which point is also the south-
erly center end of the Big Comet
Mine, where I find a 4 in Post
in monument of stone $3\frac{1}{2}$ ft of
base and 3 ft. high,

Post marked upon North Face
B.C.M. No 4, and upon South Face
I.M. Miners Dream M. No 1.

From which U.S. M.M. No 6, bears
 $588^{\circ} 10' N$ 2206. ft. and

The $\frac{1}{4}$ sec. cor. bet. sec. 13 & 18 East
boundary T. 20. S. R. 22. East bears
 $N 73^{\circ} 35' E$ 9562.4 ft.

Thence $567^{\circ} 35' E$

or $11^{\circ} 43' E$ East.

300. To the N.E. cor. of claim which is

Fect. also the S.E. cor. Big Comet Mine where I find a 4 in. post in monument of stone and earth 3 1/2 ft at base and 3ft. high.
 Post marked North Face B.C.M. No 3.
 and upon South Face M.D.M. No 2
 Thence S 17° 08' W
 var 11° 43' East.

1500. To the S.E. cor. of claim where I find a 4 in. Post in monument of stone and earth 3 1/2 ft. at base and 3ft high.
 Post marked M.D.M. No. 3.
 Thence N 67° 35' W
 var 11° 43' East.

300. To the Southerly center end of claim. where I find a 4 in. Post in monument of stone and earth 3 1/2 ft. at base and 3ft. high.
 Post marked M.D.M. No 4.

600. To the S.W. cor. of claim a 4 in. Post in monument of stone and earth 3 1/2 ft. at base and 3ft. high.
 Post marked M.D.M. No 5.
 Thence N 20° 05' E
 var 11° 43' East.

1495. To the N.W. cor. of claim which is also the S.W. cor. Big Comet Mine a 4 in Post in monument of stone and earth 4ft. at base and 3ft. high.
 Post marked North Face B.C.M. No. 5, and upon South Face M.D.M. No. 6.
 Thence S 67° 35' E
 var 11° 43' East.

223. To Post No. 1. and place of beginning survey of exterior lines of claim.

Area.

Total Area of claim 19.4⁴⁷ Acres. {19.42}

Location.

This claim is situated in the Tombstone Mining District Cochise County, Arizona Territory, about $\frac{3}{4}$ of a mile from the Grand Central Mine, and east of Military Hill, and is the South extension of the Big Comet.

Improvements

Made upon this claim by claimants or their grantors consist of a shaft 4x6ft. 20ft. deep with cross cut east of 4x7ft. 12ft long, bears $S29^{\circ}35'E$ 137ft. and a shaft 4x6ft. 10ft. deep bears $S12^{\circ}05'E$ 171ft. and a shaft 4x6ft. 10ft. deep bears $S9^{\circ}35'E$ 208ft. and a shaft 4x6ft 7ft. deep, bears $S3^{\circ}30'W$ 89ft. All of the above bearings are from Post I.M. Miners Dream M. No. 1.

A shaft 4x6ft. 30ft. deep, bears $S78^{\circ}0'E$ 98ft. from Post. M.D. M. No. 4.

And I hereby certify that the value of said improvements exceeds in value the sum of five hundred dollars.

No other improvements have been made upon this claim.

Instruments used a young's improved Solar Transit and steel tape.

Work and courses taken by use of Solar apparatus.

H. G. Howe U. S. Deputy
Mineral Surveyor.

Bisbee.
Oct 31st /91

Affidavit of Five Hundred Dollars Improvements.

We, Charles Wilkes. and S. J. Proctor.

of lawful age, being first duly sworn according to law, depose and say: that we are acquainted with the

Mine's Dream Mine mining claim, situated in
Tombstone — Mining District, Cochise County,

Arizona Territory, for which E. B. Gage and Chas W Leach

have made application for survey prior to application for patent under the provisions of the Act of Congress, approved May 10, 1872; and that the labor done and improvements made thereon by the applicant s and their grantor s exceed Five Hundred Dollars in value, and further that we are not personally interested in said mine.

Charles Wilkes

S. J. Proctor

TERRITORY OF ARIZONA,
County of Cochise } ss.

SWORN to and subscribed before me, this 9th day
of October 1891.

Chas. G. Johnston
Notary Public



FINAL OATHS FOR SURVEYS.

LIST OF NAMES.

A list of the names of the individuals employed by H. G. Howe
 United States Deputy Mineral Surveyor, to assist in running, measuring, and marking the lines
 corners and boundaries described in the foregoing field notes of the survey of the mining claim
 of E. B. Gage and Chas W Leach.
 known as the Miners Dream Mine,
 and showing the respective capacities in which they acted.

Charles Wilkes, Chainman.
 _____, Chainman.
 _____, Axman.
 _____, Flagman.

FINAL OATHS OF ASSISTANTS.

I Charles Wilkes
 and _____, do solemnly swear that we assisted
H. G. Howe, United States Deputy Mineral Surveyor, in marking the corners and
 surveying the boundaries of the mining claim of
E. B. Gage and Chas W Leach.
 _____, known as the
Miners Dream Mine., represented
 in the foregoing field notes as having been surveyed by said deputy mineral surveyor and under
 his direction; and that said survey has been in all respects, to the best of ~~our~~ ^{my} knowledge and
 belief, faithfully and correctly executed, and the corner and boundary monuments established
 according to law and the instructions furnished by the United States Surveyor-General for
Arizona.

Charles Wilkes, Chainman.
 _____, Chainman.
 _____, Axman .
 _____, Flagman.

Subscribed and sworn to by the above-named persons before me
 this 2nd day of October, 1891.

Chas. E. Johnston
Notary Public



FINAL OATH OF U. S. DEPUTY MINERAL SURVEYOR.

I, H. G. Howe, U. S. Deputy Mineral Surveyor, do solemnly swear that, in pursuance of instructions received from the United States Surveyor General for Arizona, dated September 11th, 1891, I have, in strict conformity to the laws of the United States, the official regulations and instructions thereunder, and the instructions of said Surveyor General, faithfully and correctly executed the survey of the Mining Claim of E. B. Gage and Chas W Leach, known as the Miners Dream Mine, situate in Tombstone Mining District, Cochise County, Arizona, in Section , Township No. , Range No. , and designated as 'Survey No. 1016 Lot. 700. 215, as represented in the foregoing field notes, which accurately show the boundaries of said mining claim as distinctly marked by monuments on the ground, and described in the attached copy of the location certificate, which was received by me from the Surveyor General with said instructions, and that all the corners of said survey have been established and perpetuated in strict accordance with the law, official regulations and instructions thereunder; and I do further solemnly swear that the foregoing are the true and original field notes of said survey and my report therein, and that the labor expended and improvements made upon said mining claim by claimant or their grantors are as therein fully stated, and that the character, extent, location and itemized value thereof are specified therein with particularity and full detail, and that no portion of said labor or improvements so credited to this claim has been included in the estimate of expenditures upon any other claim.

H. G. Howe
U. S. Deputy Mineral Surveyor.

Subscribed and sworn to by the said H. G. Howe,
U. S. Deputy Mineral Surveyor, before me Chas. E. Johnston
this 2nd
day of October, 1891.

Chas. E. Johnston
Notary Public

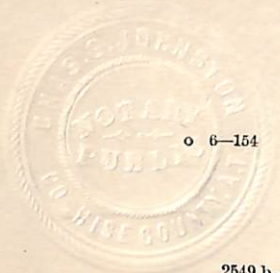

o 6-154

9

Location Notice.

Notice is hereby given that the undersigned in compliance with the requirements of the Mining Act of Congress, approved May 10th 1872, have this day located and claim fifteen hundred linear feet along the course of this lead, lode or vein of mineral bearing quartz, and 200 feet in width on each side of the middle of said lead, lode or vein, situated in the Tombstone Mining District, County of Cochise, Arizona, and more particularly described as follows, to wit:

Commencing at this monument of stones, being the center of the North end of claim, and upon which this notice is posted, thence Easterly 200 feet to a monument of stones; Thence Southerly 1500 feet to a monument of stones; Thence Westerly 200 feet to a monument of stones; being the center of the South end of claim; Thence Westerly 200 feet to a monument of stones; thence 1500 North feet to a monument of stones; Thence Easterly 200 feet to the place of beginning.

This Claim is a re-location of the Nellie Mine, South extension of Big Comet Mine, and shall be known

as the Miners Dream Mine,
Located January first 1887.

10

Frellie Cassman,
Malcomb McCraig,
Dennis McCarty

Filed and recorded at request of Dennis
McCarty, January 3rd AD 1887 at 9 a.m.

W. F. Bradley
County Recorder,

TERRITORY OF ARIZONA, }
County of Cochise. } ss.

I, W. F. Bradley, County Recorder in and for the County of Cochise, do
hereby certify that the above and foregoing is a full, true and correct copy of the
Location Notice of the Miners Dream Mine, Tombstone Mg. Dist.
as appears of record now in my office in Book...11..., Page...237... Record of Mines.

In witness whereof, I have hereunto set my hand and affixed
my official seal, at my office, in Tombstone, this
29th day of August, A. D. 1891

W. F. Bradley,
County Recorder.

PLAT
 Of the
 MINERS DREAM MINE
 Tombstone Mining District
 Cochise County Arizona Territory
 Containing 190 Acres.
 Var 11° 43' East,
 Scale 200. # = 1 inch. &

COMMIT MINE

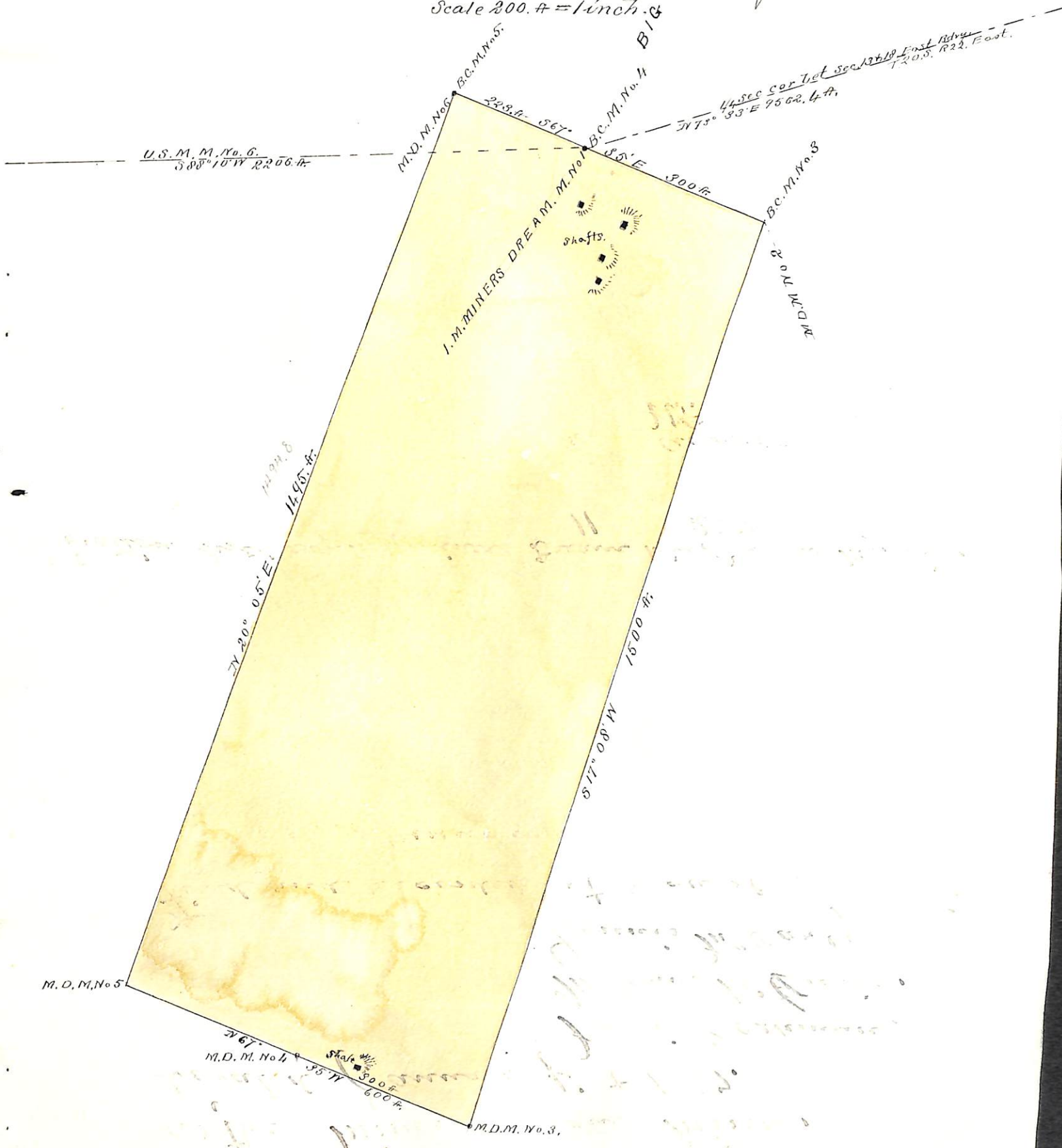

[Faint handwritten notes and scribbles at the bottom of the page, including the word 'Cochise' and other illegible text.]

(4-687.)

Surveyor General's Certificate of Approval of Field Notes and Survey of Mining Claim.

Department of the Interior,

Office of U. S. Surveyor General,

Mesaon, Arizona
July 8th, 1892

I, U. S. Surveyor General for

Arizona Territory

do hereby certify that the foregoing and hereto attached Field Notes and Return of the

Survey of the Mining Claim of

E. B. Gaye and Chas W. Seach

known as the
"Miners Dream Mine"

situate in

Tombstone

mining district,

Cochise

County,

Arizona

in Section

Township No.

Range No.

and

designated as Survey No.

1016 Lot No 215

executed by

H. G. Howe

U. S. Deputy Mineral

Surveyor.

September 26th to Oct 2nd, 1891

under my instructions dated

September 11th, 1891

have been critically examined and the

necessary corrections and explanations made, and the said Field Notes and Return, and

the Survey they describe, are hereby approved. A true copy of the copy of the location

certificate filed by the applicant for survey is included in the field notes.

Royal & Johnson

U. S. Surveyor General for

Arizona