

MS.

0

1

0

2

2

(4-683.)

Mineral Survey No. 1022

Lot No. 43

Gila Land District.

FIELD NOTES

OF THE ^{72E.} SURVEY OF THE MINING CLAIM OF

Richard Coulter

KNOWN AS THE

"Unknown No. 1 Mine"

Harrero Mining District,

Lockise County, Arizona

Section _____ Township _____ Range _____

Surveyed under instructions dated September 3rd, 1891

by J. G. Howe
U. S. Deputy Mineral Surveyor.

Claim located December 10th, 1891

Survey commenced December 3rd, 1891

Survey completed December 17th, 1891

o 6-100

PRELIMINARY OATHS OF ASSISTANTS IN SURVEY OF MINING CLAIM.

WE, R. J. McLean and J. A. McLean, do solemnly swear that we will well and faithfully execute the duties of chain carriers; that we will level the chain upon even and uneven ground and plumb the tally-pins, either by sticking or dropping the same; that we will report the true distance to all notable objects, and the true length of all lines that we assist in measuring, to the best of our skill and ability, and in accordance with instructions given us, in the survey of the Mining Claim of Richard Coulter.

....., known as the Unknown Tral Mine situate in Warren mining district, Cochise County, Arizona, in Section, Township No., Range No.

R. J. McLean, Chainman.
J. A. McLean, Chainman.

Subscribed and sworn to by the above-named persons before me this 30th day of November, 1891.

S. C. Dennis
Notary Public

I,, do solemnly swear that I will well and truly perform the duties of axeman, in the establishment of corners and other duties, according to instructions given me and to the best of my skill and ability, in the survey of the Mining Claim of

known as the, more fully described in the preceding affidavit.

....., Axeman.

Subscribed and sworn to by the said before me this day of, 18

I,, do solemnly swear that I will well and truly perform the duties of flagman, in the establishment of corners and other duties, according to instructions given me and to the best of my skill and ability, in the survey of the Mining Claim of

known as the, more fully described in the preceding affidavit.

....., Flagman.

Subscribed and sworn to by the said before me this day of, 18

Field Notes
of Re-Survey of the
Unknown No. 1 Mine ^{M.C.} Lot No 43 in the
Wassens Mining District, Cochise
County Arizona Territory.

Claimed by
Richard Coulter

Surveyed by H. G. Howe U.S. Deputy
Mineral Surveyor under instruct-
ions from the Surveyor General
of date September 3rd 1891,

Note.

This claim was officially surveyed
August 4th 1881, and Survey was
approved August 13th 1881, but
no application for Patent was made

Survey commenced Dec 3rd 1891.
Survey completed Dec 17th 1891.

Description of Survey.

Beginning at the Initial mon.
situated at the northerly center end
of claim a 4 in. Post in mon of stone,
where I set Post 5ft. long 4 in. sq. and
surround by monument of stone
4 1/2 ft. at base and 3 ft high.

Post marked I.M. U.K.N. No 1. M. No. 1.

From which U.S. M.M. No 4 bears $N 16^{\circ} 24' E$
4010. ft.

The S.W. cor. Gardner, M.C. Lot No 72.
bears $N 31^{\circ} 30' E$ 2800. ft.

Thence $S 78^{\circ} 52' E$

bear $N 1^{\circ} 40' East$.

R. 70. To the N.E. cor. of claim which is also
the S.W. cor Annie Mine ^{M.C.} Lot No. 42. -

Feet. also the N.W. cor. Disowned Mine ^{M.C.} Lot No. 39, a 4 in Post in mon of stone, where I set Post 5ft. long 4 in. sq. and surround by a monument of stone 4 1/2 ft. at base and 3ft. high. Post marked N.E. face A.M. No. 5. and S.W. face U.K.N. No. 1. M. No. 2.

Thence S 7° 48' W

Nor 11° 40' East.

882. To the S.E. cor. of claim, which is also the N.W. cor. Election Mine ^{M.C.} Lot No. 44, and the N.E. cor. Granville Mine ^{M.C.}, a 4 in Post in mon, where I set Post 5ft. long 4 in. sq. and surround by monument of stone 4 1/2 ft. at base and 3ft. high. Post marked S.E. face E. M. No. 2 and S.W. face G. M. No. 3. and N.W. face U.K.N. No. 1 M. No. 3.

Thence N 78° 52' W.

Nor 11° 40' East.

270. To the Southerly end center, which is also the northerly center end of the Granville Mine a 4 in Post in mon, where I set Post 5ft. long. 4 in. sq. and surround by a monument of stone 4 1/2 ft. at base and 3ft. high, built upon croppings.

Post marked south face G. M. No. 4. and North face U.K.N. No. 1. M. No. 4

Thence N 78° 52' W

Nor 11° 40' East.

40. Cross wash drains S. easterly.

270. To the S.W. cor. of claim which is also the N.W. cor. Granville Mine ^{M.C.}, a 4 in. Post in mon, where I set Post 5ft. long 4 in. sq. and surround by monument of stone 4 1/2 ft. at base and 3ft. high.

Post marked south face G. M. No. 5. and North face U.K.N. No. 1. M. No. 5.

Thence N 7° 48' E.

Nor 11° 40' East.

335. Wash drains S.E.

Feet.
882.

To the N.W. cor. of claim, a 4 in. Post in
mon, where I set Post 5 ft. long, 4 in. sq. r.
and surround by monument of stone
4 1/2 ft. at base and 3 ft. high.
Post marked U.K.N. No. 1. M. No. 6.

Thence $578^{\circ} 52' E$

207 11' 40" East,

270. To Post 1. M. U.K.N. No. 1. M. No. 1. and place of be-
ginning Survey of exterior lines of claim.

Area,

10.915

Total area of claim

10.785 Acres.

Location.

This claim is located in the Warren
Mining District Cochise County,
Arizona Territory. About 1 1/2 miles
south west of the Copper Queen Con. Min-
ing Co's Smelters at Bisbee. This claim
is bounded upon the east by the Dis-
owned Mine ^{M.C.} Lot No. 39. and South by the
Granville Mine ^{M.C.} and in the official
Survey of 1881. this claim was designated
as lot No 43.

Improvements

made upon this claim by claimant
or his grantors, consist of a Shaft, 4 x 6 ft.
10 ft. deep. $N 38^{\circ} 15' W$ 335 ft. and Shaft, 4 x 6 ft.
10 ft. deep. $N 15^{\circ} 0' W$ 220 ft. and a cut 5 x 5 ft.
12 ft. long. $N 6^{\circ} 45' E$ 410 ft. and a Shaft, 4 x 6 ft.
20 ft. deep. $N 54^{\circ} 20' E$ 280 ft. and Shaft, 4 x 6 ft.
10 ft. deep. $N 54^{\circ} 30' E$ 140 ft. and Cut 4 x 4 ft.
12 ft. long. $N 85^{\circ} 45' E$ 195 ft. and Shaft 4 x 6 ft.
10 ft. deep. $S 89^{\circ} E$ 200 ft. from Post U.K.N. No. 1. M. No. 4.
And I hereby certify that the value of said
improvements exceeds the sum of five
hundred dollars.

There have been no improvements
made by other parties on this claim.

POOR QUALITY

The following pages are scanned at the best possible quality setting. The original pages are of poor quality and this is the best possible reproduction.

Instruments used a young and Sons improved Solar Transit and steel tape. var. and courses taken by use of the Solar apparatus checked by triangulation to other official surveys.

Note. I find that the Posts placed around this claim were not marked, but had their shakes (letters marked with Paint) tacked to them, which had either been pulled or fallen off.

The Posts set by me around this claim have the letters cut in, with a V marking Iron.

I connect this claim with U. S. M. M. No. 4, as U. S. M. M. No. 2, was destroyed (washed away) in the flood of 1890.

I find the end lines of this claim bear $N 78^{\circ} 52' W$ and $S 78^{\circ} 52' E$ while the survey of 1881, gives the same lines at, $N 77^{\circ} 05' W$ and $S 77^{\circ} 05' E$.

I find the side lines of claim to bear $N 74^{\circ} 48' E$ and $S 74^{\circ} 48' W$ while the survey of 1881, gives the same lines at $N 79^{\circ} 45' E$ and $S 79^{\circ} 45' W$.

I account for this, in this way, that the transit used was not in adjustment and was not a solar Transit, with no means of checking with other official surveys.

H. C. Howe U. S. Deputy Mineral Surveyor.

Tombstone Jan 23rd 1892.

Affidavit of Five Hundred Dollars Improvements.

We, R. J. McLean and J. A. McLean,
 of lawful age, being first duly sworn according to law, depose and say: that we are acquainted with the
unknown No. 1 Mine mining claim, situated in
the Warren Mining District, Cochise County,
 Arizona Territory, for which Richard Couster

has made application for survey prior to application for patent under the provisions of the Act of
 Congress, approved May 10, 1872; and that the labor done and improvements made thereon by the
 applicants and his grantor exceed Five Hundred Dollars in value, and further that we are not
 personally interested in said mine.

Robt J McLean
John A McLean

TERRITORY OF ARIZONA,
 County of Cochise } ss.

SWORN to and subscribed before me, this 19th day
 of December 1891.

S. C. Penie
 Notary Public



FINAL OATHS FOR SURVEYS.

LIST OF NAMES.

A list of the names of the individuals employed by H. G. Howe
 United States Deputy Mineral Surveyor, to assist in running, measuring, and marking the lines
 corners and boundaries described in the foregoing field notes of the survey of the mining claim
 of Richard Coulter
 known as the Unknown No 1. Mine
 and showing the respective capacities in which they acted.

R. J. McLean, Chairman.
J. A. McLean, Chairman.
 _____, Axman.
 _____, Flagman.

FINAL OATHS OF ASSISTANTS.

We, R. J. McLean and J. A. McLean
 and _____, do solemnly swear that we assisted _____
H. G. Howe, United States Deputy Mineral Surveyor, in marking the corners and
 surveying the boundaries of the mining claim of _____
Richard Coulter
 _____, known as the _____
Unknown No 1 Mine, represented
 in the foregoing field notes as having been surveyed by said deputy mineral surveyor and under
 his direction; and that said survey has been in all respects, to the best of our knowledge and
 belief, faithfully and correctly executed, and the corner and boundary monuments established
 according to law and the instructions furnished by the United States Surveyor-General for
Arizona.

Robt J McLean, Chairman.
John A McLean, Chairman.
 _____, Axman
 _____, Flagman.

Subscribed and sworn to by the above-named persons before me
 this 19th day of December, 1891.



S. C. Penick
 Notary Public

FINAL OATH OF U. S. DEPUTY MINERAL SURVEYOR.

I, H. G. Howe, U. S. Deputy Mineral Surveyor, do solemnly swear that, in pursuance of instructions received from the United States Surveyor General for Arizona, dated September 3rd, 1891. I have, in strict conformity to the laws of the United States, the official regulations and instructions thereunder, and the instructions of said Surveyor General, faithfully and correctly executed the survey of the Mining Claim of Richard Coulter, known as the Unknown Tol. Mine, situate in Warren Mining District, Cochise County, Arizona, in Section _____, Township No. _____, Range No. _____, and designated as Survey No. 1022 lot No 43, as represented in the foregoing field notes, which accurately show the boundaries of said mining claim as distinctly marked by monuments on the ground, and described in the attached copy of the location certificate, which was received by me from the Surveyor General with said instructions, and that all the corners of said survey have been established and perpetuated in strict accordance with the law, official regulations and instructions thereunder; and I do further solemnly swear that the foregoing are the true and original field notes of said survey and my report therein, and that the labor expended and improvements made upon said mining claim by claimant or his grantors are as therein fully stated, and that the character, extent, location and itemized value thereof are specified therein with particularity and full detail, and that no portion of said labor or improvements so credited to this claim has been included in the estimate of expenditures upon any other claim.

H. G. Howe
U. S. Deputy Mineral Surveyor.

Subscribed and sworn to by the said H. G. Howe,
U. S. Deputy Mineral Surveyor, before me S. C. Parris
a Notary Public this Nineteenth
day of December, 1891.

S. C. Parris
Notary Public



1001
Ad
J.P.

Untersown Mine,

Notice is hereby given that the undersigned in compliance with the requirements of the Mining Act of Congress approved May 10, 1872 I this day located and claim fifteen hundred linear feet along the course of this lead lode or vein of mineral bearing quartz, and three hundred feet in width on each side of the middle of said lead lode or vein, situate in the Warren Mining District, County of Pima, Arizona, and more particularly described as follows, to wit: Commencing at this monument of stones, being the center of the northerly end of claim, and upon which this notice is posted, thence Easterly 300 feet to a monument of stones, thence Southerly 1500 feet to a monument of stones, thence Westerly 300 feet to a monument of stones, being the center of Southerly end of claim, thence Westerly 300 feet to monument of stones, thence Northerly 1500 feet to a monument of stones, thence Easterly 300 feet to place of beginning.

This claim is located about one and one half - south of the Copper Queen, and runs parallel and joins on the north side of the Disowned Mine, And shall be

GRANVILLE J.

Known as the Unknown Mine, Located ¹¹
December 10th 1880.

By Henry Campbell.

Filed and recorded at request of Moyer Wicks,
Dec 17, A.D. 1880, at 3. P.M.

S. W. Carpenter.

County Recorder

TERRITORY OF ARIZONA,)
County of Cochise } ss.

I, W. F. Bradley, County Recorder in and for the County of Cochise, do
hereby certify that the above and foregoing is a full, true and correct copy of The
Location Notice of The Unknown Mine, Warren Mining District
as appears of record now in my office in Book 6, Page 409 Trans, Records
of Mines.

In witness whereof, I have hereunto set my hand and affixed

my official seal, at my office, in Tombstone, Ariz.

21st day of August, A. D. 1891

W. F. Bradley
County Recorder

PLAT
 of the
 UNKNOWN NO. 1 MINE LOT NO 43
 WARREN MINING DISTRICT
 COCHISE COUNTY
 ARIZONA TERRITORY
 Containing 10,785 Acres. ✓ 10,915
 Var 11° 40' East.
 Scale 200ft = 1 inch.

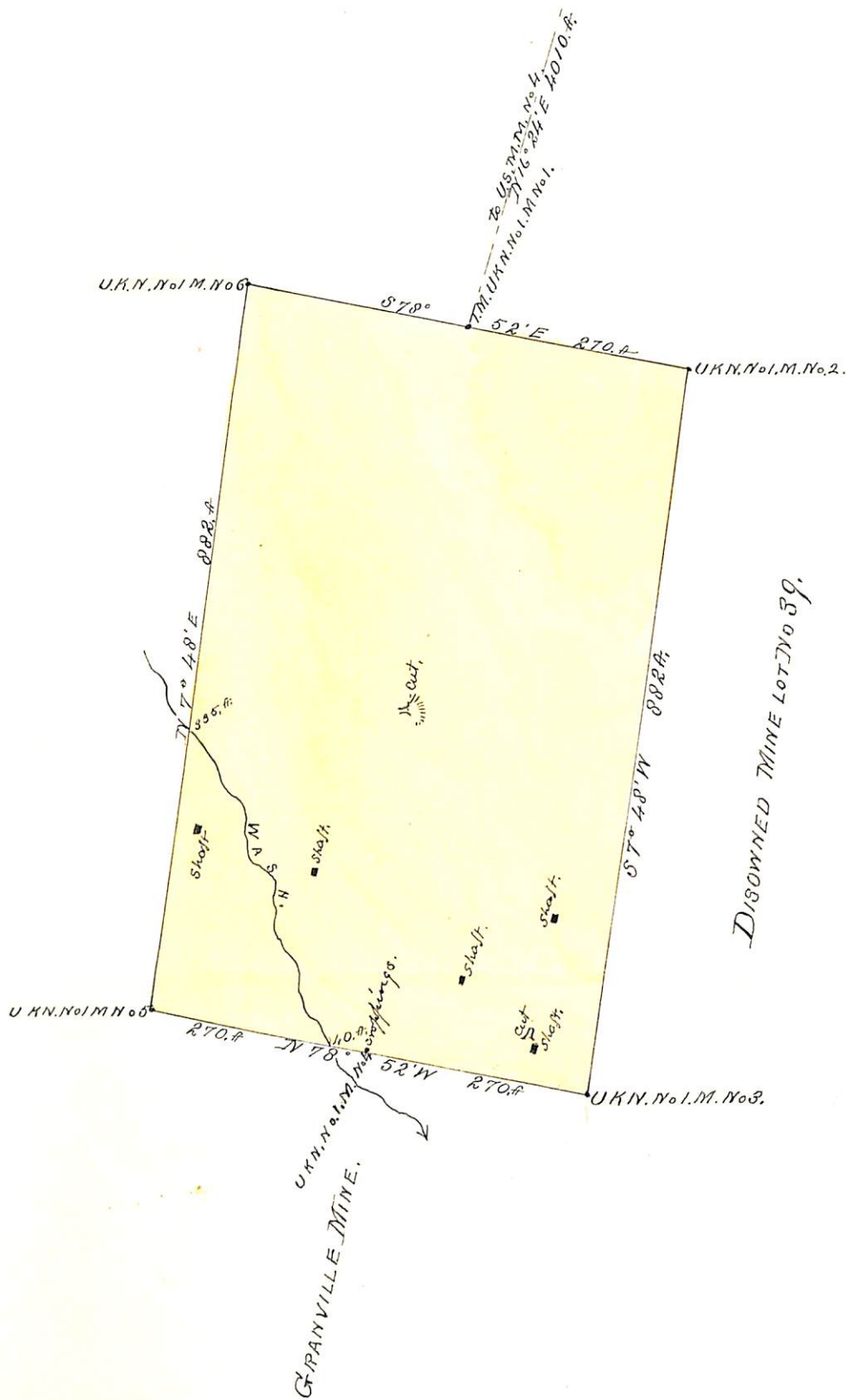

(4-687.)

Surveyor General's Certificate of Approval of Field Notes and Survey of Mining Claim.

Department of the Interior,

Office of U. S. Surveyor General

Tucson, Arizona
May 6th, 1892

I, U. S. Surveyor General for

District of Arizona

do hereby certify that the foregoing and hereto attached Field Notes and Return of the Survey of the Mining Claim of

Richard Coulter

....., known as the
"Unknown Vol. Mine"

situate in *Warren* mining district,

Coconino County, *Arizona*

in Section, Township No., Range No.

and, designated as Survey No. *1022. Lot No 43*

executed by *H. G. Howe*, U. S. Deputy Mineral

Surveyor, *December 3/7, 1891*, under my instructions dated

September 3rd, 1891, have been critically examined and the

necessary corrections and explanations made, and the said Field Notes and Return, and

the Survey they describe, are hereby approved. A true copy of the copy of the location

certificate filed by the applicant for survey is included in the field notes.

Rupert Johnson
.....
Arizona

U. S. Surveyor General for

o 6-162