

MS

0

1

0

2

3

sd. J.C.S.

(4-683.)

Mineral Survey No. 1023.

Lot No. 44.

Gila Land District.

FIELD NOTES

RE
OF THE SURVEY OF THE MINING CLAIM OF

Richard Coulter.

KNOWN AS THE
"Election Mine"

Warner Mining District,

Coconino County, Arizona

Section _____, Township _____, Range _____

Surveyed under instructions dated September 3rd, 1891

by H. G. Howe

U. S. Deputy Mineral Surveyor.

Claim located November 2nd, 1880

Survey commenced December 3rd, 1891

Survey completed December 15th, 1891

PRELIMINARY OATHS OF ASSISTANTS IN SURVEY OF MINING CLAIM.

We, R. J. McLean and J. A. McLean, do solemnly swear that we will well and faithfully execute the duties of chain carriers; that we will level the chain upon even and uneven ground and plumb the tally-pins, either by sticking or dropping the same; that we will report the true distance to all notable objects, and the true length of all lines that we assist in measuring, to the best of our skill and ability, and in accordance with instructions given us, in the survey of the Mining Claim of Richard Coulter

....., known as the Election Mine, situate in Warren mining district, Cochise County, Arizona, in Section, Township No., Range No.

R. J. McLean, Chainman.
J. A. McLean, Chainman.

Subscribed and sworn to by the above-named persons before me this 30th day of November, 1891.

S. C. Parker
Notary Public

I,, do solemnly swear that I will well and truly perform the duties of axeman, in the establishment of corners and other duties, according to instructions given me and to the best of my skill and ability, in the survey of the Mining Claim of

known as the, more fully described in the preceding affidavit.

....., Axeman.

Subscribed and sworn to by the said before me this day of, 18 .. .

I,, do solemnly swear that I will well and truly perform the duties of flagman, in the establishment of corners and other duties, according to instructions given me and to the best of my skill and ability, in the survey of the Mining Claim of

known as the, more fully described in the preceding affidavit.

....., Flagman.

Subscribed and sworn to by the said before me this day of, 18 .. .

Field Notes.
of the Re-Survey of the

Election Mine ^{M.C.} lot No 44, in the
Warren Mining District Cochise
County, Arizona Territory.

Claimed by
Richard Coulter

Surveyed by A. G. Howe U.S. Deputy
Mineral Surveyor under instruct-
ions from the Surveyor General
of date September 3rd 1891.

Note This claim was officially surveyed
June 12th and 13th 1881, and survey was
approved July 15th 1881, and was design-
ated as lot No. 44.

Survey commenced Dec. 3rd 1891
Survey completed Dec. 15th 1891.

Description of Survey.

Feet. Beginning at the initial mon.
Situated at the northerly center
end of claim, which is also the
southerly center end Disowned Mine ^{M.C.}
lot No 39 a 4 in Post in mon, built upon
croppings, where I set Post 5ft. long, 4 in.
sq. and surrounded by monument
of stone 4 1/2 ft. at base and 3ft. high.
Post marked U.M. E. M. No 1.
From which U.S. M. M. No 4, bears N 8° 31' E
4878. ft.

Thence N 78° 52' W
207 11' 40" East.

260. To the N.W. cor of claim, which is also
the S.W. cor. Disowned Mine ^{M.C.} lot No 39, also
the S.E. cor. Unknown No 1 Mine ^{M.C.} lot No 43.

Feet,

also the N.E. cor. Granville Mine ^{M.C}
a 4 in Post in mon. where I set
Post 5 ft. long 4 in sgr. and surround
by monument of stone 4 1/2 ft. at base
and 3 ft. high.

Post marked N.W. face U.K.N. No. 1, M. No. 3.
and S.W. face G.M. No. 3, and S.E. face E.M. No. 2.
Thence $515^{\circ} 30' W.$

var $11^{\circ} 40' East,$

253.
603.3

Wash drains easterly,
To the S.W. cor. of claim which is also the
S.E. cor. Granville Mine ^{M.C}, also the N.E. cor
Unknown Mine ^{M.C} lot No 47, also the N.W.
cor. Jessie Glencairn Mine ^{M.C} lot No 46.
a 4 in Post in mon. where I set Post
5 ft. long 4 in. sgr. and surround
by monument of stone 4 1/2 ft. at base
and 3 ft. high.

Post marked N.W. face G.M. No. 2 and
S.W. face U.K.N. M. No. 2. and S.E. face J.G.M
No 6, and N.E. face E.M. No 3.

Thence $578^{\circ} 52' E$

var $11^{\circ} 40' East.$

170.

To the southerly center end of claim
which is also the northerly center
and initial mon Jessie Glencairn
Mine ^{M.C} lot No 46, a 4 in. Post in mon.
where I set Post 5 ft. long 4 in sgr.
and surround by monument
of stone 4 1/2 ft. at base and 3 ft. high
Post marked south face I.M. J.G.M. No. 1, and
north face E.M. No. 4.

Thence $578^{\circ} 52' E$

var $11^{\circ} 40' East.$

266.2

To the S.E. cor. of claim which is also
the N.E. cor. Jessie Glencairn Mine ^{M.C} lot No
46, and also the N.W. cor. Mag mate Mine ^{M.C}
a 4 in Post in mon. where I set Post 5 ft.
long 4 in. sgr. on westerly side of Post
marked M.M. No. 5, and rebuild mon
around them 4 1/2 ft. at base and 3 ft high

Feet. Post marked south face T.G.M. No. 2 and
North face E.M. No. 5.

Thence $N 26^{\circ} 54' E$

$N 81^{\circ} 40' East.$

140. Wash drains easterly

625.06 To the N.E. cor. of claim which is also
the S.E. cor. Disowned Mine ^{411.C} lot No 39,
a 4 in. Post in mon. where I set Post 5 ft.
long 4 in. sq. and surround by a
monument of stone $4\frac{1}{2}$ ft. at base and
3 ft. high.

Post marked E.M. No. 6.

Thence $N 78^{\circ} 52' W$

$N 81^{\circ} 40' East.$

300. To Post I.M. E.M. No. 1. and place of beginning
survey of exterior lines of claim.

Area.

6.878

Total area of claim

6.995 acres.

Location.

This claim is located in the
Warren Mining District, Cochise
County, Arizona Territory, about
 $1\frac{3}{4}$ miles S.W. of the Copper Queen
Con Mining Cos. Smelters at Bisbee
and is bounded upon the South
by the Jessie Glendaim Mine ^{711.C} lot
No 46, and upon the west by the
Granville Mine ^{411.C} and upon the north
by the Disowned Mine ^{411.C} lot No 39, -
The Triangle Mine ^{411.C} lot No 40. lays
to the east of this claim about 200.
ft. This claim was officially survey
ed in 1881. and designated as lot
No 44. but no application for
Patent was made.

Improvements.

Made upon this claim by claimant
or his grantors consist. - of -

A shaft, 4x6ft. 15ft. deep, $S 41^{\circ} 0' N$ 65ft.
from Post I.M.E.M. No. 1.

A shaft, 4x6ft. 10ft deep, $N 18^{\circ} 30' E$ 220ft.
and a Tunnel 3x7ft. 18ft. long, $N 21^{\circ} 15' E$
250ft. and a cut 5x5ft. 5ft deep $N 21^{\circ} 15' E$
360ft. and a shaft, 4x6ft. 10ft deep $N 31^{\circ} 30' E$
200ft. from Post E.M. No. 4.

And I hereby certify that the value of
said improvements exceeds the sum
of five hundred dollars.

There have been no improvements
made by other parties on this claim.

Instructions used a young & Sons
improved Solar Transit and steel
tape.

Run and courses taken by use
of the Solar apparatus, checked by
triangulation to other official surveys.

Note. The Posts originally set around this claim
were not marked, but thin pieces of shales
painted black were tacked to them.
The Posts set by me around this claim
are marked letters cut in with a V
marking Iron.

I find the end lines of this claim to
bear $N 78^{\circ} 52' W$ and $S 78^{\circ} 52' E$ while
the Survey of 1881. gives the same lines
at $N 77^{\circ} 05' W$ and $S 77^{\circ} 05' E$.

I find the westerly side line bears
 $S 15^{\circ} 30' W$ while the survey of 1881 gives
the same line of $S 18^{\circ} 0' W$.

I find the easterly side line to bear
 $N 26^{\circ} 54' E$ the survey of 1881. gives
this line at $N 29^{\circ} 54' E$.

I account for this difference, in
this way, that the Transit used
was not in adjustment, and was
not a solar, with no means of

5
7
testing or checking with other
official surveys.

A. G. Howe U. S. Deputy
Mineral Surveyor.

Tombstone

January 25th 1892.

Affidavit of Five Hundred Dollars Improvements.



We, R. J. McLean and J. A. McLean
 of lawful age, being first duly sworn according to law, depose and say: that we are acquainted with the
Election Mine mining claim, situated in
Warren Mining District, Cochise County,
 Arizona Territory, for which Richard Roubter

has made application for survey prior to application for patent under the provisions of the Act of
 Congress, approved May 10, 1872; and that the labor done and improvements made thereon by the
 applicant and his grantors exceed Five Hundred Dollars in value, and further that we are not
 personally interested in said mine.

Robert J. McLean
John A. McLean

TERRITORY OF ARIZONA,
 County of Cochise } ss.

SWORN to and subscribed before me, this 19th day
 of December 1891



S. C. Perrin
 Notary Public

FINAL OATHS FOR SURVEYS.

LIST OF NAMES.

A list of the names of the individuals employed by A. G. Howe,
 United States Deputy Mineral Surveyor, to assist in running, measuring, and marking the lines
 corners and boundaries described in the foregoing field notes of the survey of the mining claim
 of Richard Coulter
 known as the Election Mine
 and showing the respective capacities in which they acted.

Robt J McLean, Chairman.
J. A. McLean, Chairman.
 _____, Axman.
 _____, Flagman.

FINAL OATHS OF ASSISTANTS.

We, R. J. McLean and J. A. McLean
 and _____, do solemnly swear that we assisted
A. G. Howe, United States Deputy Mineral Surveyor, in marking the corners and
 surveying the boundaries of the mining claim of _____
Richard Coulter
 _____, known as the
Election Mine, represented
 in the foregoing field notes as having been surveyed by said deputy mineral surveyor and under
 his direction; and that said survey has been in all respects, to the best of our knowledge and
 belief, faithfully and correctly executed, and the corner and boundary monuments established
 according to law and the instructions furnished by the United States Surveyor-General for
Arizona

Robt J McLean, Chairman.
John A McLean, Chairman.
 _____, Axman .
 _____, Flagman.

Subscribed and sworn to by the above-named persons before me
 this 19th day of December, 1891.

A. C. Ferris
 Notary Public



(4-686.)

FINAL OATH OF U. S. DEPUTY MINERAL SURVEYOR.

I, A. G. Howe, U. S. Deputy Mineral Surveyor, do solemnly swear that, in pursuance of instructions received from the United States Surveyor General for Arizona, dated September 3rd, 1891. I have, in strict conformity to the laws of the United States, the official regulations and instructions thereunder, and the instructions of said Surveyor General, faithfully and correctly executed the survey of the Mining Claim of Richard Coulter, known as the Election Mine, situate in Warren Mining District, Cochise County, Arizona, in Section , Township No. , Range No. , and designated as Survey No. 1023, lot No 44, as represented in the foregoing field notes, which accurately show the boundaries of said mining claim as distinctly marked by monuments on the ground, and described in the attached copy of the location certificate, which was received by me from the Surveyor General with said instructions, and that all the corners of said survey have been established and perpetuated in strict accordance with the law, official regulations and instructions thereunder; and I do further solemnly swear that the foregoing are the true and original field notes of said survey and my report therein, and that the labor expended and improvements made upon said mining claim by claimant or his grantors are as therein fully stated, and that the character, extent, location and itemized value thereof are specified therein with particularity and full detail, and that no portion of said labor or improvements so credited to this claim has been included in the estimate of expenditures upon any other claim.

A. G. Howe
U. S. Deputy Mineral Surveyor.

Subscribed and sworn to by the said A. G. Howe,
U. S. Deputy Mineral Surveyor, before me S. C. Penix
A Notary Public this Nine day of December, 1891.

S. C. Penix
Notary Public



Election Mine.

Notice is hereby given that the undersigned in compliance with the requirements of the Mining Act of Congress, approved May. 10, 1872, I have this day located and claim 1500 hundred linear feet along the course of this lead, lode or vein of mineral bearing quartz and 300 feet in width on each side of the middle of vein, situate in the Warren Mining District, County of Pima, Arizona, and more particularly described as follows, to wit: Commencing at this monument of stones, being the center of the North east end of claim, and upon which this notice is posted, thence South-westerly 300 feet to a monument of stones, thence South-easterly 1500 feet to a monument of stones, thence North Easterly 300 feet to a monument of stones being the center of South-easterly end of claim, thence North-easterly 300 feet to a monument of stones, thence North-westerly 1500 feet to a monument of stones, thence South-westerly 300 feet to place of beginning. This claim is an extension of the Durand Mining claim, and is about 1/4 mile of the Bob + John Mining claim, and shall

be known as the Election mine,
Located Nov. 2nd 1880.

12

Moye Wicks,

Filed and recorded at request of Moye Wicks,
Nov. 10, A.D. 1880, at 2 P.M.

S. W. Carpenters,

County Recorder,

TERRITORY OF ARIZONA, }
County of Cochise } ss.

I, W. F. Bradley, County Recorder in and for the County of Cochise, do

hereby certify that the above and foregoing is a full, true and correct copy of The
Location Notice of the Election mine, Warren Mining District
as appears of record now in my office in Book 6, Page 728, Trans. Records
of Mines,

In witness whereof, I have hereunto set my hand and affixed
my official seal, at my office, in Tombstone, this

21st day of August, A. D. 1891

W. F. Bradley,

County Recorder.

PLAT
 of the
 ELECTION MINE LOT No 44,
 WARREN MINING DISTRICT
 COCHISE COUNTY
 ARIZONA TERRITORY
 Containing 6.995 Acres, $V = 6.878$
 Var $11^{\circ}40'$ East.
 Scale 200 ft = 1 inch.

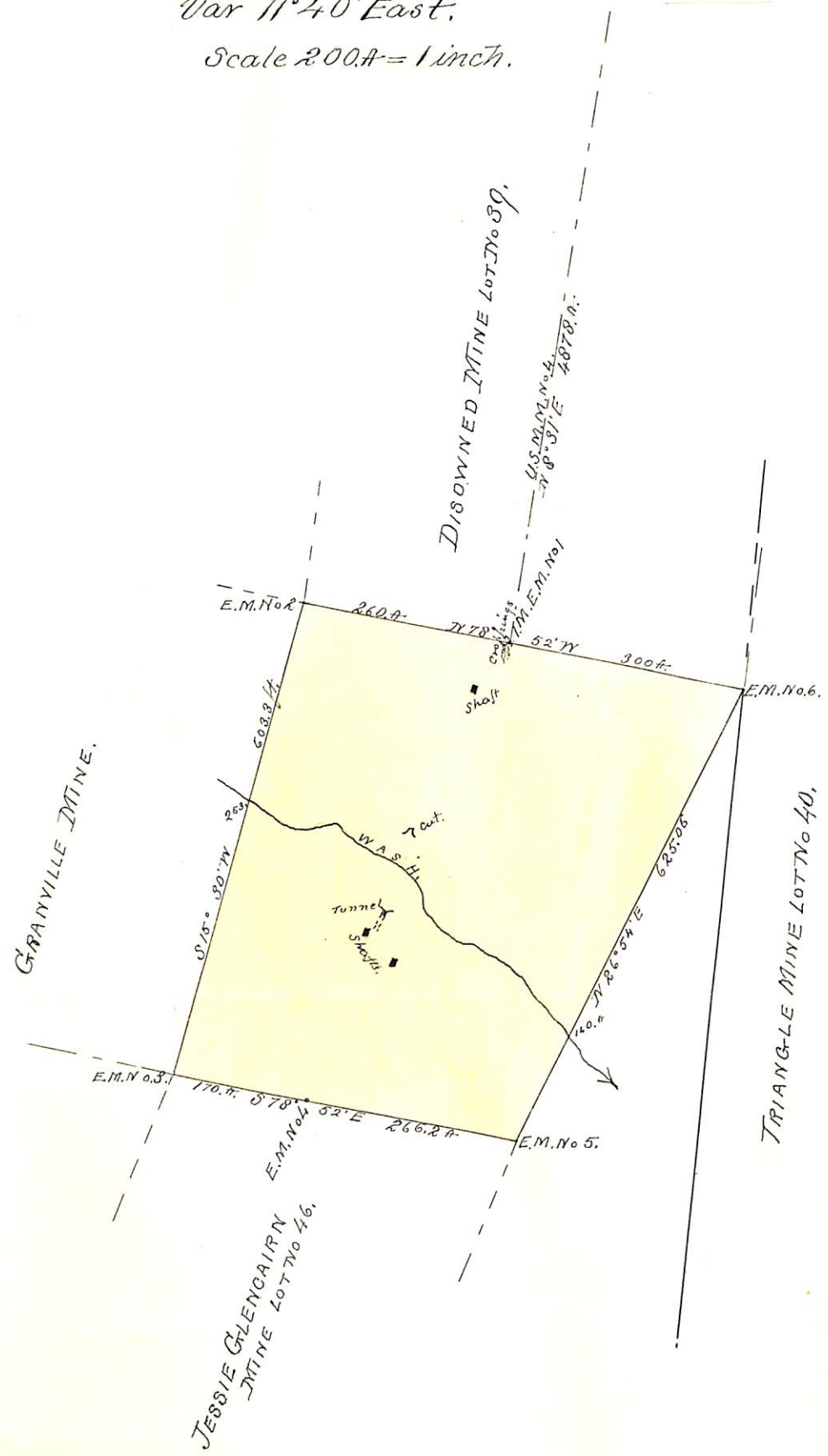

(4-687.)

Surveyor General's Certificate of Approval of Field Notes and Survey of Mining Claim.

Department of the Interior,

Office of U. S. Surveyor General,

Tucson, Arizona
May 6th, 1892

I, U. S. Surveyor General for

District of Arizona,

do hereby certify that the foregoing and hereto attached Field Notes and Return of the Survey of the Mining Claim of

Richard Coulter

_____ known as the
"Electron Mine"

situate in *Warren* _____ mining district,

Coconino _____ County, *Arizona* _____

in Section _____, Township No. _____, Range No. _____

and _____, designated as Survey No. *1023 Lot No 44*

executed by *H. G. Howe* _____, U. S. Deputy Mineral

Surveyor, *December 3rd, 1891*, under my instructions dated

September 3rd, 1891, have been critically examined and the

necessary corrections and explanations made, and the said Field Notes and Return, and

the Survey they describe, are hereby approved. A true copy of the copy of the location

certificate filed by the applicant for survey is included in the field notes. _____

Rupert Johnson

Arizona

U. S. Surveyor General for _____

o 6-162