

**M
S
-**

0

1

0

3

4

(4-683.)

Mineral Survey No. 1034 W. & B.

Lot No. _____

Prescott

Land District.

FIELD NOTES

OF THE SURVEY OF THE MINING CLAIM OF

Henry Scharfer

KNOWN AS THE

"Southern Pride" Lode
Southern Pride Millsite
Gold Basin

Mining District,

Mohave

County,

Arizona

Section _____, Township _____, Range _____

Surveyed under instructions dated May 2nd, 1892

by O. F. Kuencer

U. S. Deputy Mineral Surveyor.

Claim located May 4th, 1881.

Survey commenced June 4th, 1892.

Survey completed June 5th, 1892.

^{o 6-160}
Millsite located April 24th 1886

Survey commenced June 10th 1892

Survey completed June 10th 1892

Address of claimant,

Henry Scharfer
Kirkman

Mohave Co

Arizona

PRELIMINARY OATHS OF ASSISTANTS IN SURVEY OF MINING CLAIM.

We, D. S. Murphy and Oliver Bills, do solemnly swear that we will well and faithfully execute the duties of chain carriers; that we will level the chain upon even and uneven ground and plumb the tally-pins, either by sticking or dropping the same; that we will report the true distance to all notable objects, and the true length of all lines that we assist in measuring, to the best of our skill and ability, and in accordance with instructions given us, in the survey of the Mining Claim of Henry Schaefer

known as the "Southern Pride" mining claim situate in Gold and Southern Pride mining district, Mohave County, Arizona, in Section , Township No. , Range No. .

D. S. Murphy, Chainman.
Oliver Bills, Chainman.

Subscribed and sworn to by the above-named persons before me this 4th day of June, 1892

E. J. Goodman Recorder
By O. F. Kuenen Deputy Recorder

I, J. Country, do solemnly swear that I will well and truly perform the duties of axeman, in the establishment of corners and other duties, according to instructions given me and to the best of my skill and ability, in the survey of the Mining Claim of Henry Schaefer

known as the "Southern Pride" mining claim more fully described in the preceding affidavit.

J. Country, Axeman.

Subscribed and sworn to by the said J. Country before me this 4th day of June, 1892

E. J. Goodman Recorder
By O. F. Kuenen Deputy Recorder

I, Ralph Ellige, do solemnly swear that I will well and truly perform the duties of flagman, in the establishment of corners and other duties, according to instructions given me and to the best of my skill and ability, in the survey of the Mining Claim of Henry Schaefer

known as the "Southern Pride" mining claim more fully described in the preceding affidavit.

Ralph Ellige, Flagman.

Subscribed and sworn to by the said Ralph Ellige before me this 4th day of June, 1892

E. J. Goodman Recorder
By O. F. Kuenen Deputy Recorder

Foot
 Survey No 1004. O.
Southern Pride Lode

Beginning at Initial monument
 Identical with location monument.

A pine post 4 ft. long, 4 ins. square, set $1\frac{1}{2}$ ft. in the ground, with mound of stone marked $\frac{1}{1004}$ O. whence, Stone monument on North end center of Josephine mine bears S. $24^{\circ} 45' W.$ 70 feet -

Stake $\frac{5}{1035}$ O. bears S. $28^{\circ} 50' E.$ 1521.6 ft.
 A yucca 6 ins. dia. blazed and marked B. J. $\frac{1}{1034}$ O. bears N. $36^{\circ} 20' E.$ 36.5 ft.

Thence N. $39^{\circ} 50' W.$

Var. $14^{\circ} 20' E.$

300 To Stake 2 on west boundary line of claim

Identical with loc. mon.

A pine post, 4 ft. long, 4 ins. square, set $1\frac{1}{2}$ ft. in the ground, with mound of stone marked $\frac{2}{1034}$ O. whence

Yucca 5 ins. dia. blazed and marked B. J. $\frac{2}{1034}$ O. bears S. $39^{\circ} 40' E.$ 34 ft.

Thence S. $50^{\circ} 10' W.$

Var. $14^{\circ} 20' E.$

50 To Stake 3.

Identical with loc. mon.

A pine post 4 ft. long, 4 ins. square set $1\frac{1}{2}$ ft. in the ground, with mound of stone marked $\frac{3}{1034}$ O. whence

U. S. Min. Mon. No 1. G. B. M. L. bears S. $5^{\circ} 16' W.$ 2445.4 ft.

Yucca 8 ins. dia. blazed and marked B. J. $\frac{3}{1034}$ O. bears S. $82^{\circ} 40' W.$ 71 ft

Thence S. $39^{\circ} 50' E.$

Var. $14^{\circ} 20' E.$

Feet

300 To top of Hill on center of vein

600 To Stake 4.

Identical with loc. mon.

Cedar pole 5 ft long, 3 ins. dia.

1 1/2 ft in ground, with mound of stone marked 1034 Q. whence

Yucca, 8 ins. dia. blazed and marked B. J. 1034 Q. bears S. 43° 10' E.

57 1/2 ft.

Thence N. 50° 10' E.

Var. 14° 20' E.

1002 To top of hill, course E and W.

1500 To Stake 5 -

Did not find any loc. monument.

A pine post 4 ft long, 4 ins.

square, 1 1/2 ft in ground, with mound of stone, marked 1034 Q. whence

Yucca, 6 ins. dia. blazed and marked B. J. 1034 Q. bears S. 54° 50'

N. 43.5 ft.

Thence N. 39° 50' W.

Var. 14° 20' E.

285 To deep ravine, course N and S.

300 To center of vein

600 To Stake 6

Identical with loc. mon.

A pine post 4 ft long, 4 ins. square

1 1/2 ft in ground with mound of stone marked 1034 Q. whence

Top of smokestack of Gold Basin mill bears N. 70° 50' E. about 6 miles

Yucca, 5 ins. dia. blazed and marked: B. J. 1034 Q. bears S. 58° 20' W. 2 1/2 ft.

Thence S. 50° 10' W.

Var. 14° 20' E.

1450 To Stake 2/1034 Q. on west boundary line of claim Area.

Total Area of Southern Pride Lode 20.66 acres.

Feet Survey No 1034. B.
Southern Pride Mill Site

Beginning at cor. No 1
Identical with location cor.
A pine post, 4 ft. long, 4 ins. square
1 1/2 ft. in ground, with mound of
stones, marked 1/34 B. whence
Gucca, 8 ins. dia. blazed and
marked B. J. 1/34 B. bears
S. 82° 50' W. 47 ft.
Thence S. 11° W.

205 To wash, course E and W.

330 To cor. No 2.

Identical with location cor.
A pine post, 4 ft. long, 4 ins. dia.
1 1/2 ft. in ground, with mound of stones
marked 2/34 B. whence
U.S. Min. Mon. No 2. S. B. M. b.
Bears S. 21° E. (250 ft. to wagon road,
course NE and SW) 721 ft to U.S.
Min. Mon. Stake 3/34 ft. brs N. 42° 15' E 25210 feet
Gucca, 6 ins. dia. blazed and marked
B. J. 2/34 B. bears N. 63° 40' W. 12 feet
Thence S. 79° E.

600 To wagon road, course NE and SW.

660 To cor. No 3

Identical with loc. cor.
A pine post 4 ft long, 4 ins. square
1 1/2 ft in ground with mound of stone,
marked 3/34 B. whence
Gucca, 5 ins. dia. blazed and
marked B. J. 3/34 B. bears S. 13° 40'
E. 44 ft.
Thence N. 11° E.

70 To wash, course E and W.

330 To cor. No 4.

Identical with loc. cor.
A pine post, 4 ft. long, 4 ins. square
1 1/2 ft in ground, with mound of stone
marked 4/34 B whence

Feet Yucca, 5 ins. dia. blazed and
marked O.S. 1054 B. bears N. 47°
30' E. 58 ft.

Well of water 30 feet deep bears
S. 74° 50' W. 368 ft.

Thence N. 79° W.

660 To cor. 9th 1. the place of beginning
containing 5 acres.

Variation at all the corners
14° 20' E.

Location

The Southern Pride Mine
and mill site are both located
on unurveyed land, as
near as I can determine the
Southern Pride mining claim
is in T^p. 28. N. R. 18 E.

The Southern Pride mill site
is in T^p. 27. N. R. 18 W.

Expenditure of Five Hundred Dollars

I certify that the value of the
labor and improvements upon
this claim, placed thereon by
the claimant and its grantors,
is not less than five hundred
dollars, and that said improve-
ments consist of:

A shaft on Southern Pride lode
6.5 x 4.5 ft, 30 ft. deep in rock, which
bears N. 50° 10' E. 1057 ft. from Stake
1054 A. Value \$300-

A tunnel 3.5 x 6.5 feet, 60 feet
long, in rock, connecting with
bottom of above named shaft,
the mouth of which bears from
Stake 1054 A. N. 47° 15' E. 1071 feet
Value \$500-

There are no other improve-
ments, and said claim.

Instrument.

The survey was made with
a Heller and Brightley Transit

with solar attachments.

The corners were deflected from the true meridian, as determined by solar observations.

The distances were measured with a 50 foot steel chain.

Affidavit of Five Hundred Dollars Improvements.

We, D. S. Murphy and J. Country
 of lawful age, being first duly sworn according to law, depose and say: that we are acquainted with the
Southern Pride mining claim, situated in
Gold Basin Mining District, Mohave County,
 Arizona Territory, for which Henry Schaefer

has made application for survey prior to application for patent under the provisions of the Act of
 Congress, approved May 10, 1872; and that the labor done and improvements made thereon by the
 applicant and his grantors exceed Five Hundred Dollars in value, and further that we are not
 personally interested in said mine.

Daniel S. Murphy
Henry Schaefer

TERRITORY OF ARIZONA,
 County of Mohave } ss.

SWORN to and subscribed before me, this 4th day
 of June 1892

E. J. Godman Recorder
 By O. F. Krenner
 Deputy Recorder



NON-MINERAL AFFIDAVIT.

TERRITORY OF ARIZONA,

County of MoHAVE } ss.

Daniel S. Murphy and J. Courtney of said County and Territory, being first duly sworn, each for himself and not one for the other, deposes and says; that he is well acquainted with the land of the Southern Lode mill-site claim, situated in Gold Basin Mining District, Gila and Salt River Meridian, in the County of MoHAVE and Territory of Arizona, claimed by Henry Chapman

applicant for United States patent therefor; that he is well acquainted with the character of said described land included within the boundary lines as officially surveyed by O. F. Knencer. United States Deputy Mineral Surveyor, having frequently passed over the same; that his knowledge of such land is such as to enable him to testify understandingly with regard thereto; that there is not to his knowledge, within the limits thereof, any vein or lode of quartz or other rock in place bearing gold, silver, cinnabar, lead, tin or copper, or any deposit of coal; that there is not within the limits of said land, within his knowledge, any placer, cement, gravel or other valuable mineral deposit; that no portion of said land is claimed under the local customs or rules of miners or otherwise; that no portion of said land is worked for minerals during any part of the year by any person or persons; that said land is essentially non-mineral land, and that there is within the boundaries of said claim improvements, to-wit: a well of water 38 feet deep with two crosscuts E. and W. from bottom of same

and that he has no interest whatever in said described mill-site claim.

Daniel S. Murphy
J. Courtney

Subscribed and Sworn to before me this 10th day

of June A. D. 1892 and I hereby certify that the foregoing affidavit was read to the said D. S.

Murphy and J. Courtney previous to their names being subscribed thereto, and that deponents are reputable persons to whose affidavits full faith and credit should be given.

E. J. Godman
Recorder

By O. F. Knencer
Deputy Recorder

FINAL OATHS FOR SURVEYS. 10

LIST OF NAMES.

A list of the names of the individuals employed by O. F. Kuence
 United States Deputy Mineral Surveyor, to assist in running, measuring, and marking the lines
 corners and boundaries described in the foregoing field notes of the survey of the mining claim
 of Henry Schayer
 known as the Southern Pride mining claim
and Southern Pride Millsite
 and showing the respective capacities in which they acted.

- D. J. Murphy, Chairman.
- Oliver Bills, Chairman.
- J. Courtney, Axman.
- Ralph Ellige, Flagman.

FINAL OATHS OF ASSISTANTS.

We, D. J. Murphy - Oliver Bills - J. Courtney
 and Ralph Ellige, do solemnly swear that we assisted O. F.
Kuence, United States Deputy Mineral Surveyor, in marking the corners and
 surveying the boundaries of the mining claim of Henry Schayer

 _____, known as the Southern
Pride mining claim and Southern Pride Millsite, represented
 in the foregoing field notes as having been surveyed by said deputy mineral surveyor and under
 his direction; and that said survey has been in all respects, to the best of our knowledge and
 belief, faithfully and correctly executed, and the corner and boundary monuments established
 according to law and the instructions furnished by the United States Surveyor-General for
Arizona

- D. J. Murphy, Chairman.
- Oliver Bills, Chairman.
- J. Courtney, Axman.
- Ralph Ellige, Flagman.

Subscribed and sworn to by the above-named persons before me
 this 10th day of June, 1892

E. J. Godman Recorder
 By O. F. Kuence
 Deputy Recorder

(4-686.)

FINAL OATH OF U. S. DEPUTY MINERAL SURVEYOR.

I, O. F. Kuenser, U. S. Deputy Mineral Surveyor, do solemnly swear that, in pursuance of instructions received from the United States Surveyor General for Arizona, dated May 2nd, 1892, I have, in strict conformity to the laws of the United States, the official regulations and instructions thereunder, and the instructions of said Surveyor General, faithfully and correctly executed the survey of the Mining Claim and millsite of Henry Schaefer of Kingman Arizona, known as the Southern Pride Lode and Southern Pride ^{millsite}, situate in Gold Basin Mining District, Mohave County, Arizona, in Section —, Township No. —, Range No. —, and designated as Survey No. 1034 A and B, as represented in the foregoing field notes, which accurately show the boundaries of said mining claim as distinctly marked by monuments on the ground, and described in the attached copy of the location certificate, which was received by me from the Surveyor General with said instructions, and that all the corners of said survey have been established and perpetuated in strict accordance with the law, official regulations and instructions thereunder; and I do further solemnly swear that the foregoing are the true and original field notes of said survey and my report therein, and that the labor expended and improvements made upon said mining claim by claimant or his grantors are as therein fully stated, and that the character, extent, location and itemized value thereof are specified therein with particularity and full detail, and that no portion of said labor or improvements so credited to this claim has been included in the estimate of expenditures upon any other claim.

O. F. Kuenser
U. S. Deputy Mineral Surveyor.

Subscribed and sworn to by the said O. F. Kuenser
U. S. Deputy Mineral Surveyor, before me E. J. Gudman
County Recorder this 23^d
day of July, 18 92.

E. J. Gudman County Recorder
by Wm. Blakely Deputy

o 6-154

Southern Pride,

Gold Basin Dist.

Notice of Location.

Know all men by these presents: that we the undersigned, have this day located Fifteen hundred (1500) linear feet of this vein or lode, bearing precious Metals, with all dips, spurs, angles and variations, with surface ground Three hundred (300) feet on each side of the Centre of vein, with all mineral Deposits Contained therein and all timber growing within the limits of said claim. and all water and water privileges thereon or appurtenant thereto, under and according to the provisions of the United States Mining Laws, under which it is located.

This Claim Commences at this Monument and notice placed upon the ledge, and runs Fourteen hundred and fifty (1450) feet in a northerly direction and Fifty (50) feet in a southerly direction along the Ledge. The Exterior boundaries are as follows.viz: Commencing at a Monument of stone on west boundary line, distant Three hundred (300) feet in a westerly direction from discovery Monument, thence in a Northerly direction parallel with the ledge Fourteen hundred and fifty (1450) feet to Monument of stone at N.W.Corner of Claim thence in an Easterly direction at right angles across the ledge Six hundred (600) feet to Monument of Stone at N.E.Corner of Claim: thence in a Southerly direction parallel with the ledge Fifteen hundred (1500) feet to Monument of stone at S.E.Corner of Claim, thence at right angles across the ledge, in a westerly direction Six hundred (600) feet to Monument of Stone at S.W.Corner of Claim: thence in a Northerly direction parallel with the ledge fifty (50) feet to Monument on west boundary and place of beginning

This ledge may be more generally described as situated about a mile and a half in a westerly direction from the Eldorado Mine.

this ledge was formerly known as the Southern Pride, and this Relocation covers the same ground, and is made to more strictly conform to the Mining Laws governing this Territory and District, in Gold Basin Mining District, Mohave County, Arizona Territory. and shall be known as the "Southern Pride" Mining Claim.

Dated on the ground this 4th, day of May 1881.

A.J.Longstreet,
Richard Morris.

Filed for Record at the request of A.J.Longstreet May 4th, A.D. 1881. at 3 P.M.

John K. Mackenzie
County Recorder.

Territory of Arizona)
) S S.
County of Mohave) J

I E.J.Goßdman County Recorder in and for said County, Do hereby certify that the above and foregoing is a full true and correct Copy of the Location notice of the Southern Pride Mining Claim as the same appears of Record in this office, in Book E, pages 430 & 431 Book of Mining Records of Mohave County Arizona Territory.

In Witness whereof, I have hereunto set my hand and affixed my official seal this 14th day of March A.D.1892.

E.J.Goßdman
County Recorder.



Jack Longstreet Spring.

Water Right.

I the undersigned do hereby locate and claim five (5) Acres of land for a water right: With all the timber , grass and water within the limits thereof and more Especially that Certain Spring of water known as the "Jack Longstreet Spring" situated in Mohave County Arizona. and in the upper end of the Table Mountain on the left side of Wallapai Valley and about 12 Miles North westerly from the Bell Dorado Mine in Gold Basin.

Dated on the ground April 24th, 1886.

C.J.Henkle.

Locator.

Recorded at the request of C.J.Henkle, June 19 A.D. 1886
at 5 O'clock P.M.

H.Bucksbau,

County Recorder,

By Sig, Erlenbach,

Deputy.



Seal.

Territory of Arizona }
County of Mohave. } S S.

I, E.J. Goodman County Recorder in and for said County Do hereby certify that the above and foregoing is a full true and correct Copy of the location Notice of Jack Longstreet Spring as the same appears of record in this office in Book 3 of miscellaneous Records at Page 226, Records of Mohave County Arizona Territory.

In Witness whereof I have hereunto set my hand and affixed my official Seal this 12th day of March A.D. 1892.

E.J. Goodman.

County Recorder.

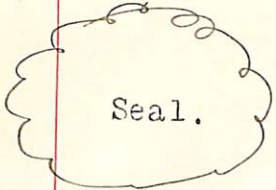

Seal.

Plat of the Southern Pride Lode.

Min. Survey No. 1034 A.,
Situate in Gold Basin Mining District,
Mohave Co., Arizona.

Claimed by Henry Schaefer,
Surveyed under instructions of May 2d,
'92, by O. F. Kuencer, U. S. Deputy
Min. Surveyor.

Claim Located May 4th, 1881.
Survey Commenced June 4th, 1892.
Survey Completed June 5th, 1892
Area, 20.66 acres. Scale 200 ft. to inch
Var. 14° 20' E.

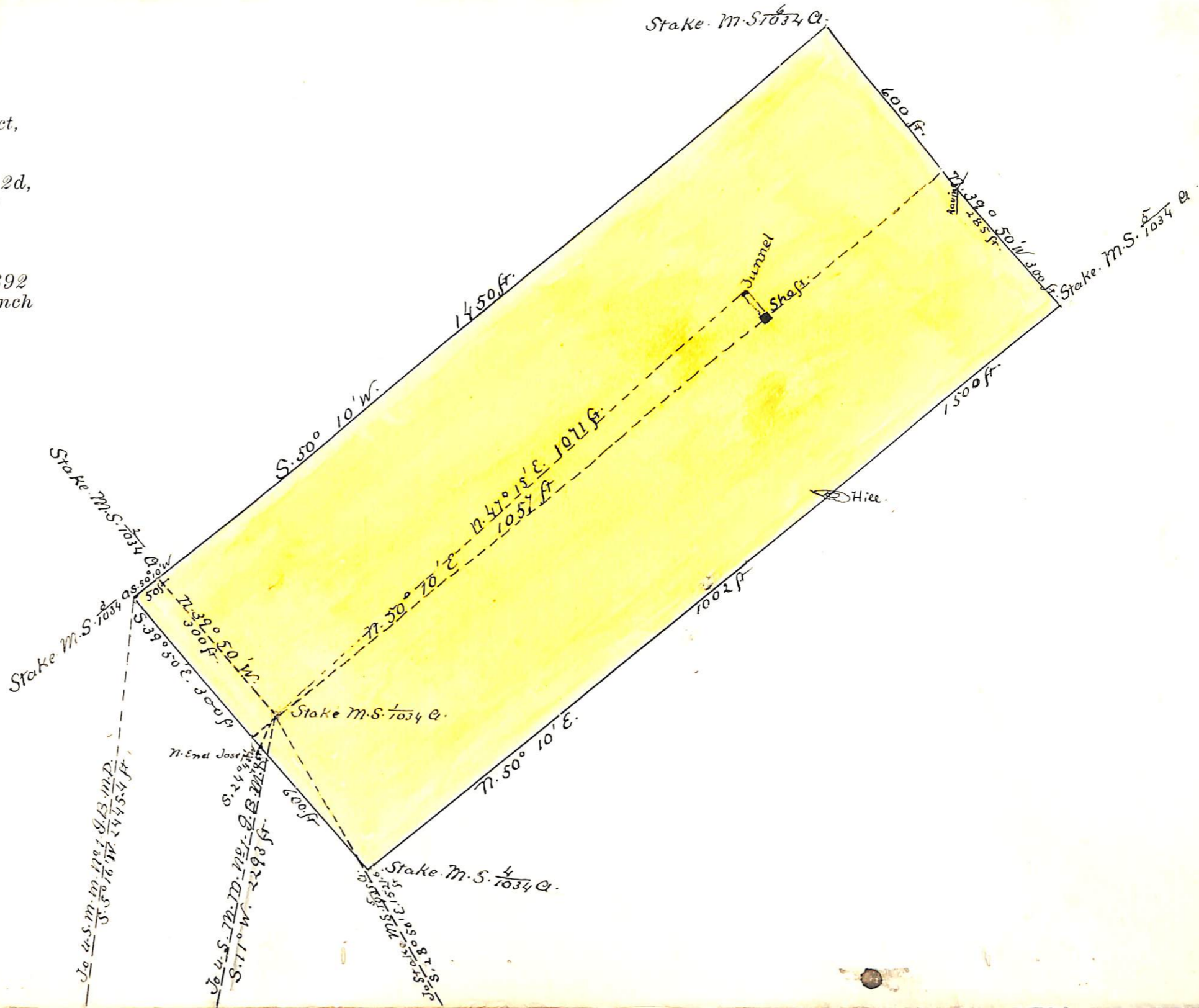

Plat of the
Southern Pride Millsite,
 Min. Survey No. 1034 B.,
 Situate in Gold Basin Mining District,
 Mohave Co., Arizona.
 Claimed by Henry Schaefer,
 Surveyed under instructions of May 2d,
 '92, by O. F. Kuencer, U. S. Deputy
 Min. Surveyor.
 Millsite Located April 24th, 1886.
 Survey Commenced June 10th, 1892.
 Survey Completed June 10th, 1892.
 Area, 5 acres. Scale 200 ft. to an inch.
 Var. 14° 20' E.

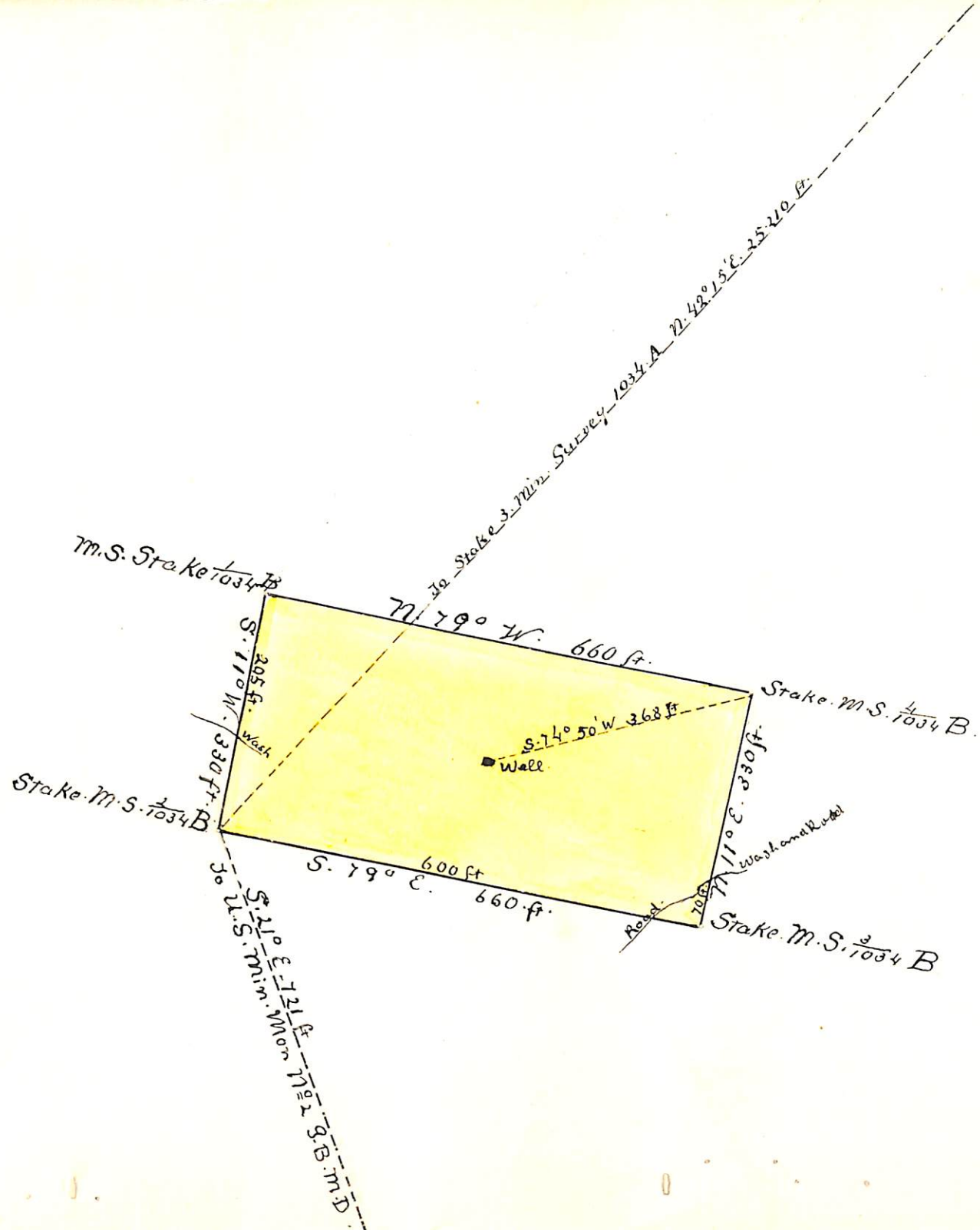

(4-687.)

Surveyor General's Certificate of Approval of Field Notes and Survey of Mining Claim.

Department of the Interior,

Office of U. S. Surveyor General,

Prescott, Arizona
December 20th, 1892

I, U. S. Surveyor General for

District of Arizona

do hereby certify that the foregoing and hereto attached Field Notes and Return of the Survey of the Mining Claim of

Henry Schaefer

, known as the

"Southern Pride" Lode and "Southern Pride" Mill site

situate in

Gold Basin mining district,
Mohave County, Arizona

in Section _____, Township No. _____, Range No. _____

and _____, designated as Survey No. 1034 A. & B.

executed by

O. F. Ruemer

, U. S. Deputy Mineral

Surveyor, June 4th 10th, 1892, under my instructions dated

May 2nd, 1892, have been critically examined and the

necessary corrections and explanations made, and the said Field Notes and Return, and

the Survey they describe, are hereby approved. A true copy of the copy of the location

certificate filed by the applicant for survey is included in the field notes. _____

Rural Johnson
U. S. Surveyor General for Arizona