

**M
S
-**

0

1

0

3

5

(4-683.)

Mineral Survey No. 1035. Q and B

Lot No.

Prescott Land District.

FIELD NOTES

OF THE SURVEY OF THE MINING CLAIM OF

Henry Schaefer

KNOWN AS THE

"Golden Slipper" Lode
"Golden Slipper" Millsite, Gold Basin Mining District,

Mohave County, Arizona

Section _____, Township _____, Range _____

Surveyed under instructions dated May 2nd, 1892

by O. J. Kuencer,
U. S. Deputy Mineral Surveyor.

Claim located October 1st, 1889
Survey commenced June 7th, 1892
Survey completed June 8th, 1892

o 6-160

Millsite located: March 5th 1892
Survey commenced: June 11th 1892
Survey completed June 11th 1892.

Address of Claimant:
Henry Schaefer
Kingman
Mohave Co
Arizona

PRELIMINARY OATHS OF ASSISTANTS IN SURVEY OF MINING CLAIM.

WE, D. S. Murphy and Oliver Bills, do solemnly swear that we will well and faithfully execute the duties of chain carriers; that we will level the chain upon even and uneven ground and plumb the tally-pins, either by sticking or dropping the same; that we will report the true distance to all notable objects, and the true length of all lines that we assist in measuring, to the best of our skill and ability, and in accordance with instructions given us, in the survey of the Mining Claim of Henry Schaefer

known as the "Golden Slipper" mining claim and Golden Slipper millsite situate in Gold Basin mining district, Mohave County, Arizona Territory, in Section ---, Township No. ---, Range No. ---

Daniel S. Murphy, Chainman.
Oliver Bills, Chainman.

Subscribed and sworn to by the above-named persons before me this 7th day of June, 1892

E. J. Godman Recorder
By O. F. Kneen Deputy Recorder

I, J. Courtney, do solemnly swear that I will well and truly perform the duties of axeman, in the establishment of corners and other duties, according to instructions given me and to the best of my skill and ability, in the survey of the Mining Claim of Henry Schaefer

known as the "Golden Slipper" mining claim and Golden Slipper millsite more fully described in the preceding affidavit.

J. Courtney, Axeman.

Subscribed and sworn to by the said J. Courtney before me this 7th day of June, 1892

E. J. Godman Recorder
By O. F. Kneen Deputy Recorder

I, Ralph Ellige, do solemnly swear that I will well and truly perform the duties of flagman, in the establishment of corners and other duties, according to instructions given me and to the best of my skill and ability, in the survey of the Mining Claim of Henry Schaefer

known as the "Golden Slipper" mining claim and Golden Slipper millsite more fully described in the preceding affidavit.

Ralph Ellige, Flagman.

Subscribed and sworn to by the said Ralph Ellige before me this 7th day of June, 1892

E. J. Godman Recorder
By O. F. Kneen Deputy Recorder

Feet Survey No 1035 Q.
Golden Slipper Lode

Beginning at the Initial mon.
on South end center of claim -
Identical with loc. mon.

A pine post, 4 ft. long, 4 ins. square
set $1\frac{1}{2}$ ft. in the ground, with mound
of stones, marked 1035 Q. whence
Yucca tree, 8 ins. dia. blazed and
marked B.T. 1035 Q. bears S. $77^{\circ}40'E$
22.5 ft.

Thence N. $59^{\circ}55'W$.

300 To Stake 2:

Identical with loc. mon.

A pine post 4 ft. long, 4 ins. square
set $1\frac{1}{2}$ ft. in the ground, with mound
of stone, marked 2035 Q. whence
A Yucca, 6.5 ins. dia. blazed and
marked B.T. 2035 Q. bears S. $76^{\circ}40'W$
32 ft.

Stake 1036 Q. on Josephine lode bears
S. $62^{\circ}05'W$. 926 ft.

Thence N. $30^{\circ}05'E$

477.5 To evan's corner N. and S.
1500 To Stake 3.

Identical with loc. mon.

A pine post 4 ft. long, 4 ins. square
set $1\frac{1}{2}$ ft. in the ground, with mound
of stone, marked 3035 Q. whence
A Yucca, 7 ins. dia. blazed and marked
B.T. 3035 Q. bears N. $25^{\circ}40'W$. 14 ft.

Thence S. $59^{\circ}55'E$.

300 To center of outcrop on lode

600 To Stake 4

Could not find any loc. mon.

A pine post 4 ft. long, 4 ins. square
set $1\frac{1}{2}$ ft. in the ground, with mound
of stone, marked 4035 Q. whence

A Yucca, 6 ins. dia, blazed and
marked B.T. 4035 Q. bears S. $31^{\circ}55'W$
41 ft.

Feet. Thence S. 30° 05' W.
820 To ravine, course N. W. and S. E.
1500 To Stake 5

Identical with loc. mon.
A pine post 4 ft. long, 4 in.
square, set 1 1/2 ft. in the ground,
with mound of stone, marked
5/1035-Q. thence

A piece, 8 in. dia. blazed and
marked B. T. 5/1035-Q. bears
S. 42° 15' W. 13 5/8 ft.

Stake 1034 Q. on Southern Side
Lode bears N. 28° 50' W. 850 ft to
Road, course E. and W. - 1220 ft. to
gulch, course N. E. and S. W.
1521.6 ft. to Stake 1034 Q.

U.S. Min. Mon. No. 1. Gold Basin
Mining Dist. bears S. 51° 05' W.
1488 ft.

Thence N. 59° 55' W.

180 To wagon road - course N. E. and S. W.
300 To Stake 1, the place of beginning.

Area.

Total area of Golden Slipper
Lode 20.66 acres.

Variation at all the stakes
14° 20' E.

Feet. Survey No 1035 B.
Golden Slipper Mill site.

Beginning at cor. No 1

Identical with cor. No 1 of the location
 A pine post, $\frac{1}{2}$ ft. long, 4 ins. square,
 set $\frac{1}{2}$ ft. in the ground, with mound
 of stone, marked $\frac{1}{1035} B$. whence
 A yucca, 8 ins. dia. blazed and
 marked B. J. $\frac{1}{1035} B$ bears $S. 83^{\circ} 25' E.$
 17 ft.

Thence $S. 73^{\circ} 35' W.$

660 To cor. No 2

Identical with cor. No 2 of the location
 A pine post, $\frac{1}{2}$ ft. long, 4 ins. square,
 set $\frac{1}{2}$ ft. in the ground, with mound
 of stone, marked $\frac{2}{1035} B$. whence
 a yucca, 6 ins. dia. blazed and
 marked B. J. $\frac{2}{1035} B$. bears $S. 26^{\circ} 40' E.$
 52 ft.

Thence $N. 16^{\circ} 25' W.$

180 To gulch - course E. and W.

250 To evack - course N. E. and S. W.

330 To cor. No 3.

Identical with cor. No 3 of the location.
 A pine post, $\frac{1}{2}$ ft. long, 4 ins. square,
 set $\frac{1}{2}$ ft. in the ground, with mound
 of stone, marked $\frac{3}{1035} B$. whence
 A yucca, 6 ins. dia. blazed and
 marked B. J. $\frac{3}{1035} B$. bears $N. 48^{\circ}$
 $50' W.$ 65 ft.

Thence $N. 73^{\circ} 35' E.$

660 To cor. 4.

A pine post $\frac{1}{2}$ ft. long, 4 ins. square,
 set $\frac{1}{2}$ ft. in the ground, with mound
 of stone marked $\frac{4}{1035} B$. whence
 cor. No 4 of the location bears $N. 46^{\circ}$
 $05' E.$ 40 ft.

A yucca 6 $\frac{1}{2}$ ins. dia. blazed and
 marked B. J. $\frac{4}{1035} B$. bears $N. 68^{\circ}$
 $10' W.$ 44 $\frac{1}{2}$ ft.

Feet U. S. Min. Mon. No 2. G. B. M. B.
 bears N. 59° 55' W. 1190 ft.
 Stake 5. Survey 1035 a. bears
 N. 40° 05' E. 24769 feet
 Thence S. 16° 25' E
 330 to cor. No 1. the place of beginning
 containing 5 acres.

Variation at all the corners 14° 20' E.

Location

The Golden Slipper Lode and Mill site are both located on unsurveyed land. As near as I can determine the Golden Slipper Lode is in T_p 28th N. R. 18 W.

The Golden Slipper Mill site is in T_p 27th N. R. 18 W.

Expenditure of Five Hundred dollars.

I certify that the value of the labor and improvements upon this claim, placed thereon by the claimant and its grantors, is not less than five hundred dollars, and that said improvements consist of:

A discovery shaft 4¹/₂ x 6 ft. 8 feet deep in rock, which bears N. 30° 05' E. 750 feet from stake 4. Value \$50

A shaft 4 x 6 ft. 7 ft. deep in rock, which bears N. 30° 05' E. 791 ft. from stake 4. Value \$40

A shaft 4¹/₂ x 7 ft. 50 ft. deep in rock, which bears N. 30° 05' E. 1019 ft. from stake 4. Value \$400

A tunnel 59 ft long in rock, mouth of which bears N. 27° 05' E. 1027 ft. from stake 1. Value \$350

There are no other improvements on said claim.

Instrument

The survey was made with a Heller and Brightley Transit; with solar

attachment-

The compass even deflected
from the true meridian, as de-
termined by solar observations.
The distances, even measured
with a 50 foot steel chain.

Affidavit of Five Hundred Dollars Improvements.

We, Daniel S. Murphy and J. Courtney

of lawful age, being first duly sworn according to law, depose and say: that we are acquainted with the

Golden Slipper mining claim, situated in

Gold Basin Mining District, Mohave County,

Arizona Territory, for which Henry Schaefer

has made application for survey prior to application for patent under the provisions of the Act of Congress, approved May 10, 1872; and that the labor done and improvements made thereon by the applicant and his grantor exceed Five Hundred Dollars in value, and further that we are not personally interested in said mine.

Daniel S. Murphy
J. Courtney

TERRITORY OF ARIZONA,
County of Mohave } ss.

SWORN to and subscribed before me, this 12th day

of June 1892

E. J. Gudman
Recorder

By O. J. Knauer
Deputy Recorder



NON-MINERAL AFFIDAVIT.

TERRITORY OF ARIZONA,

County of Mohave } ss.

Daniel S. Murphy and J. Courtney of said County and Territory, being first duly sworn, each for himself and not one for the other, deposes and says; that he is well acquainted with the land of the Golden Slipper mill-site claim, situated in Gold Basin mining District, Gila and Salt River Meridian, in the County of Mohave and Territory of Arizona, claimed by Henry Schaefer

applicant for United States patent therefor; that he is well acquainted with the character of said described land included within the boundary lines as officially surveyed by O. F. Kuenzer United States Deputy Mineral Surveyor, having frequently passed over the same; that his knowledge of such land is such as to enable him to testify understandingly with regard thereto; that there is not to his knowledge, within the limits thereof, any vein or lode of quartz or other rock in place bearing gold, silver, cinnabar, lead, tin or copper, or any deposit of coal; that there is not within the limits of said land, within his knowledge, any placer, cement, gravel or other valuable mineral deposit; that no portion of said land is claimed under the local customs or rules of miners or otherwise; that no portion of said land is worked for minerals during any part of the year by any person or persons; that said land is essentially non-mineral land, and that there is within the boundaries of said claim improvements, to-wit: _____

and that he has no interest whatever in said described mill-site claim.

Daniel S. Murphy
J. Courtney

Subscribed and Sworn to before me this 11 th day

of June A. D. 1892, and I hereby certify that the foregoing affidavit was read to the said D. S. Murphy and J. Courtney previous to their names being subscribed thereto, and that deponents are reputable persons to whose affidavits full faith and credit should be given.

E. J. Godman
Recorder
By O. F. Kuenzer
Depty Recorder



FINAL OATHS FOR SURVEYS.

LIST OF NAMES.

A list of the names of the individuals employed by O. F. Kuence
 United States Deputy Mineral Surveyor, to assist in running, measuring, and marking the lines
 corners and boundaries described in the foregoing field notes of the survey of the mining claim
 of Henry Schaefer
 known as the "Golden Slipper" mining claim
and Golden Slipper mill-site
 and showing the respective capacities in which they acted.

- B. J. Murphy, Chairman.
- Oliver Bills, Chairman.
- J. Courtney, Axman.
- Ralph Ellige, Flagman.

FINAL OATHS OF ASSISTANTS.

We, B. J. Murphy - Oliver Bills - J. Courtney
 and Ralph Ellige, do solemnly swear that we assisted O. F.
Kuence, United States Deputy Mineral Surveyor, in marking the corners and
 surveying the boundaries of the mining claim of Henry Schaefer

known as the "Golden Slipper" mining claim and Golden Slipper mill-site, represented
 in the foregoing field notes as having been surveyed by said deputy mineral surveyor and under
 his direction; and that said survey has been in all respects, to the best of our knowledge and
 belief, faithfully and correctly executed, and the corner and boundary monuments established
 according to law and the instructions furnished by the United States Surveyor-General for
Arizona

- Daniel S. Murphy, Chairman.
- Oliver Bills, Chairman.
- J. Courtney, Axman.
- Ralph Ellige, Flagman.

Subscribed and sworn to by the above-named persons before me
 this 11th day of June, 1892

E. J. Gudman
 Recorder
O. F. Kuence
 Deputy Recorder



(4-686.)

FINAL OATH OF U. S. DEPUTY MINERAL SURVEYOR.

I, O. F. Kuennen, U. S. Deputy Mineral Surveyor, do solemnly swear that, in pursuance of instructions received from the United States Surveyor General for Arizona, dated May 2nd, 1891 I have, in strict conformity to the laws of the United States, the official regulations and instructions thereunder, and the instructions of said Surveyor General, faithfully and correctly executed the survey of the Mining Claim and Millsite of Henry Schayer of Kingman Arizona, known as the Golden Flippa Lode and Millsite, situate in Gold Basin Mining District, Mohave County, Arizona, in Section _____, Township No. _____, Range No. _____, and designated as Survey No. 1035 A and B, as represented in the foregoing field notes, which accurately show the boundaries of said mining claim as distinctly marked by monuments on the ground, and described in the attached copy of the location certificate, which was received by me from the Surveyor General with said instructions, and that all the corners of said survey have been established and perpetuated in strict accordance with the law, official regulations and instructions thereunder; and I do further solemnly swear that the foregoing are the true and original field notes of said survey and my report therein, and that the labor expended and improvements made upon said mining claim by claimant or his grantors are as therein fully stated, and that the character, extent, location and itemized value thereof are specified therein with particularity and full detail, and that no portion of said labor or improvements so credited to this claim has been included in the estimate of expenditures upon any other claim.

O. F. Kuennen
U. S. Deputy Mineral Surveyor.

Subscribed and sworn to by the said O. F. Kuennen
U. S. Deputy Mineral Surveyor, before me E. J. Goodman
County Recorder this 23^d
day of July, 1892.

E. J. Goodman County Recorder
by Wm. G. Blakely Deputy

o 6-154

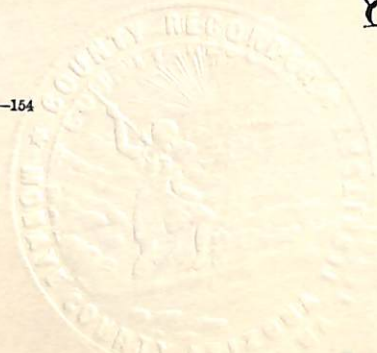

Golden Slipper,

Gold Basin Dist.

Notice of Location.

To all whom it may Concern: Notice is hereby given that the undersigned, having complied with all the requirements of Chapter VI Of title 32 of the revised Statutes of the United States, and the local Mining laws, rules and regulations have this day located fifteen hundred (1500) linear feet of this Vein or lode, bearing precious Metals with all dips, Spurs, angles and Variations, with surface ground three hundred (300) feet on Each side of the Centre of Vein, with all Mineral deposits Contained therein, and all timber growing within the limits of said Claim. And all water and water privileges thereon or appurtenant thereto, under and according to the provisions of of the United States Mining laws, under which it is located. This Claim commences at this Monument and Notice placed upon the ledge and runs Seven hundred and fifty feet in a Northerly direction, and ~~and~~ Seven hundred and fifty feet in a Southerly direction along the ledge. The Exterior boundaries are as follows to wit: Commencing at a Monument of Stones at the South End Boundary on the Vein of Claim, and running Three hundred (300) feet in a Easterly direction to Monument of Stone at S.E. Corner of Claim: thence in a Northerly direction parallel with the ledge fifteen hundred feet to Monument of Stone at the North East Corner of Claim: thence at right angles across the ledge in a westerly direction Six hundred feet to Monument of Stone at the North west Corner of Claim, thence parallel with the ledge in a Southerly direction Fifteen hundred feet to Monument of Stone at Southwest Corner of Claim, thence at right angles across the ledge in a Easterly direction Three hundred (300) feet to Monument upon the ledge and place of beginning.

This ledge may be more generally described as situated about one quarter of a mile in a North Easterly direction and joining the last Change Mine on the East, and the Rowina Mine on the North, said Claim was formerly Known as the New Jear Mine. In Gold Basin Mining District Mohave County Territory of Arizona and Shall be Known as the Golden Slipper Mining Claim.

Dated on the ground This First (1st) day of October 1889.

Witnesses

~
~
~

Henry Schaefer Locator.
Emma Schaefer Locator.

Recorded at the request of Henry Schaefer November 7, 1889
at 50 Minutes past 11 oclock A.M.

E. J. Goodman

County Recorder

By C.M. Funston, Deputy.

Territory of Arizona }
 County of Mohave. } S S.

I, E. J. Goodman, County Recorder in and for said County, Do hereby certify that the above and foregoing is a full true and correct Copy of the Notice of Location of the Golden Slipper Mining Claim as the same appears of Record in this office in Book "K" of Mining Records at Pages 575 and 576 Records of Mohave County Arizona Territory.

In Witness whereof I have hereunto set my hand and affixed my official Seal this 14th day of March A.D. 1892.

E. J. Goodman
 County Recorder.

Seal.

Notice of Location.

Know all men by these Presents that I have this day located (5) Acres of land, with the water thereon for a Mill Site:

This Mill Site is located in a wash about 1000 yards East of the Longstreet Spring and S.E. of the Josephine Mill Site and its Exterior boundaries are as follows: Commencing at a Stone Monument on S.E. side of wash where this Notice is placed. Thence 660 feet in a S.W. direction to Monument of Stone, Thence 330 feet in a N.W. direction to a Monument of Stone, Thence 660 feet in a N.E. direction to a Monument of Stone, thence 330 ft in a S.E. direction to place of beginning.

This Mill Site and water right is taken up in Connection with the Golden Slipper Mine, and Shall be Known as the Golden Slipper Mill Site. Dated on the ground, this 5th day of March 1892 in Gold Basin Mining District.

Henry Schaefer
 Claimant,

Recorded at the request of Henry Schaefer Mch 10th A.D. 1892. at 9 O'clock A.M.

E. J. Goodman
 County Recorder.

Territory of Arizona }
 County of Mohave. } S S.

I, E. J. Goodman, County Recorder in and for said County, Do hereby Certify that the above and foregoing is a full true and Correct Copy of the Location Notice of the Golden Slipper Mill Site as the same appears of Record in this office in Book No 1 of Mill Sites and water rights at Page 90, Records of Mohave County Arizona Territory.

In Witness whereof, I have herewith set my hand and affixed my official Seal this 12th day of March A.D. 1892.

E. J. Goodman
 County Recorder.

Seal.

Plat of the Golden Slipper Lode.

Min. Survey No. 1035 A.,
Situate in Gold Basin Mining District,
Mohave Co., Arizona.
Claimed by Henry Schaefer,
Surveyed under instructions of May 2d,
'92, by O. F. Kuencer, U. S. Deputy
Min. Surveyor.
Claim Located October 1st, 1889.
Survey Commenced June 7th, 1892.
Survey Completed June 8th, 1892
Area, 20.66 acres. Scale 200 ft. to inch
Var. $14^{\circ} 20' E.$

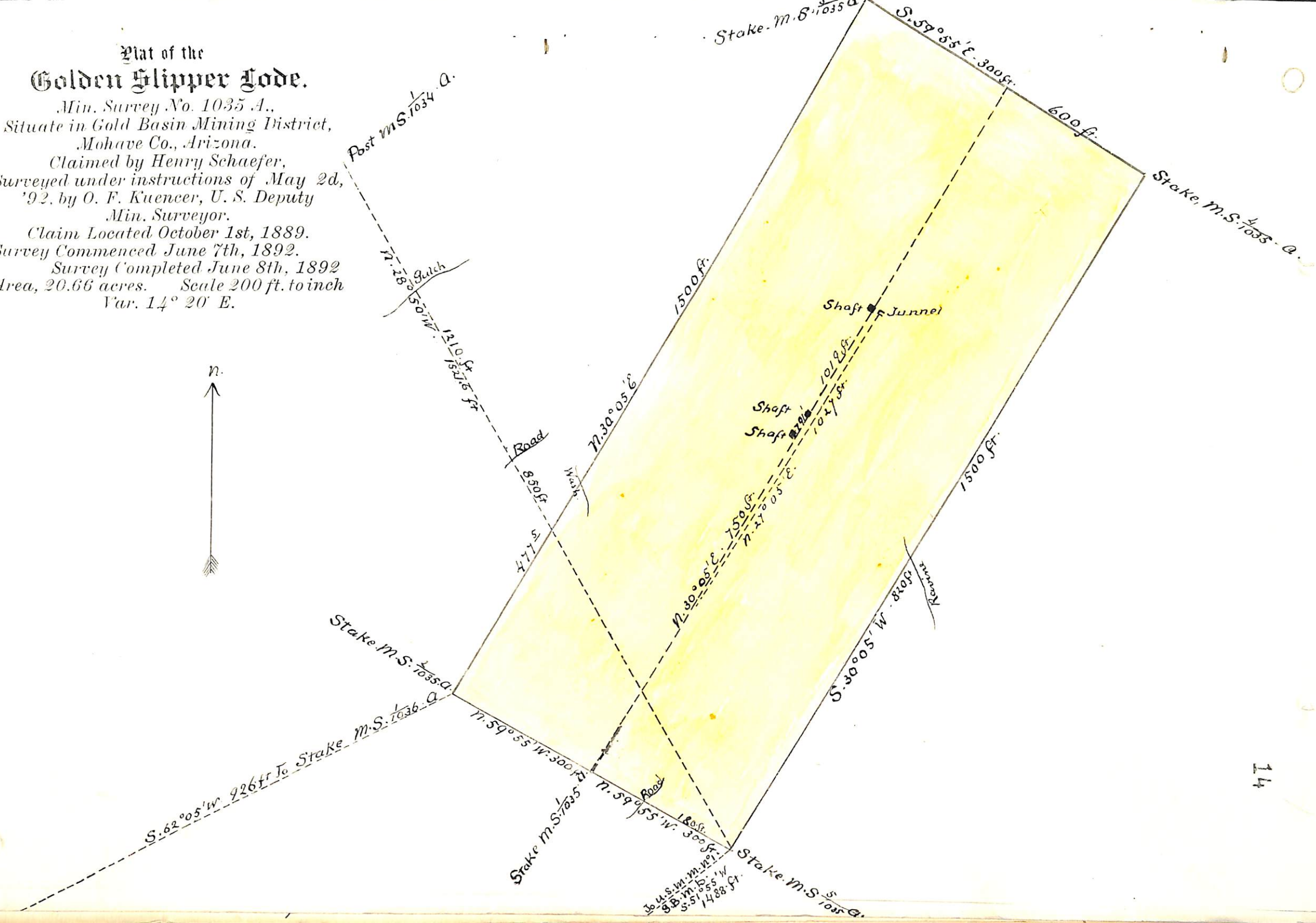

Plat of the Golden Slipper Millsite,

Min. Survey No. 1035 B.,
 Situate in Gold Basin Mining District,
 Mohave Co., Arizona.
 Claimed by Henry Schaefer,
 Surveyed under instructions of May 2d,
 '92, by O. F. Kuencer, U. S. Deputy
 Min. Surveyor.
 Millsite Located March 5th, 1892.
 Survey Commenced June 11th, 1892.
 Survey Completed June 11th, 1892.
 Area, 5 acres. Scale 200 ft. to an inch.
 Var. 14° 20' E.

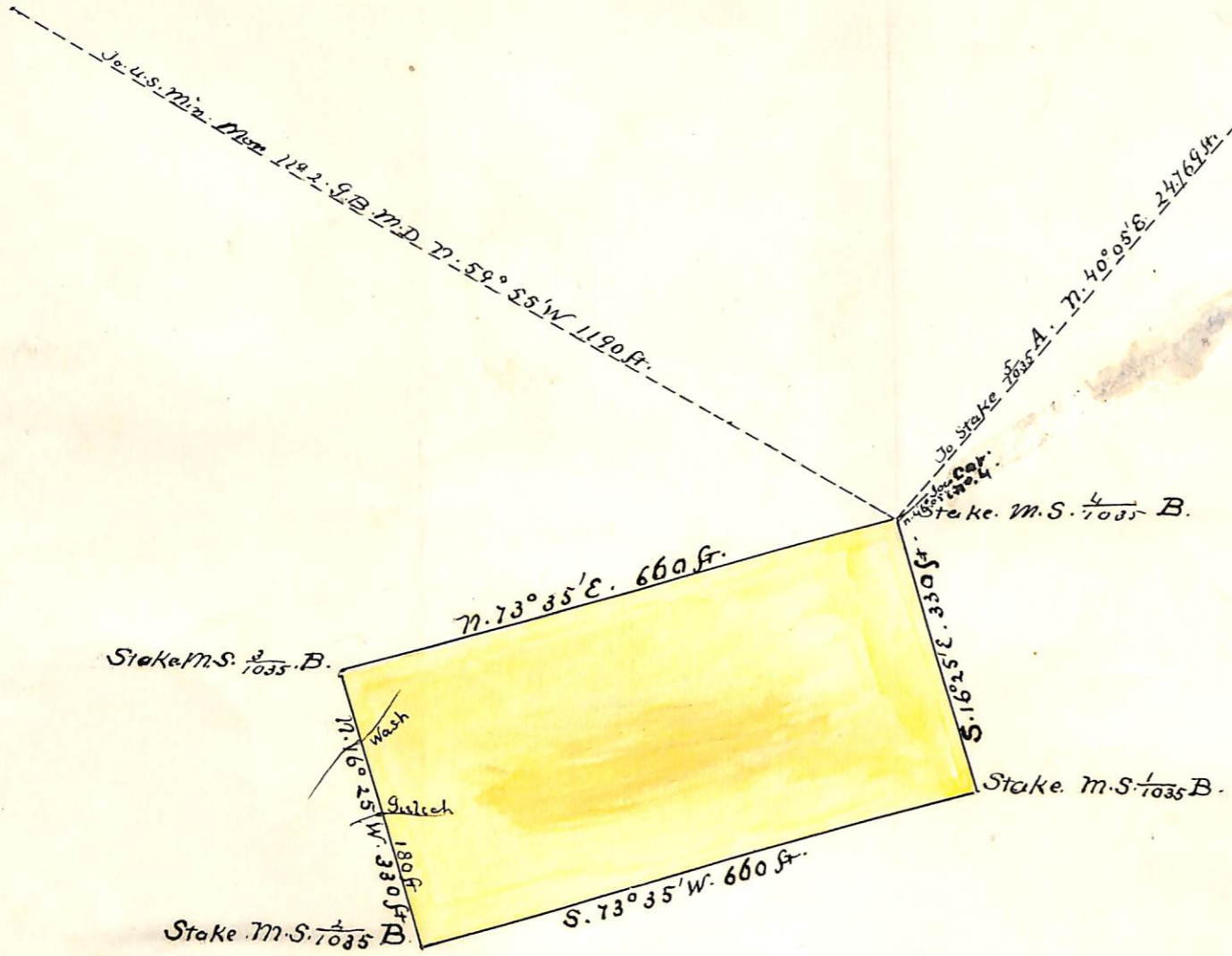

(4-687.)

Surveyor General's Certificate of Approval of Field Notes and Survey of Mining Claim.

Department of the Interior,

Office of U. S. Surveyor General,

Tucson, Arizona

December 20th, 1892

I, U. S. Surveyor General for

District of Arizona,

do hereby certify that the foregoing and hereto attached Field Notes and Return of the

Survey of the Mining Claim of

Henry Schaefer

known as the

Golden Slipper Lode and Golden Slipper Mill site

situate in

Gold Basin mining district,

Mohave County, Arizona

in Section _____, Township No. _____, Range No. _____

and _____, designated as Survey No. 1035. A. & B

executed by

O. J. Kummer, U. S. Deputy Mineral

Surveyor,

June 7th 11th, 1892, under my instructions dated

May 2nd, 1892,

have been critically examined and the

necessary corrections and explanations made, and the said Field Notes and Return, and

the Survey they describe, are hereby approved. A true copy of the copy of the location

certificate filed by the applicant for survey is included in the field notes.

Rebecca Johnson
 U. S. Surveyor General for Arizona