

**MS**  
.

**0**

**1**

**0**

**3**

**6**

(4-683.)

Mineral Survey No. 1036 A. & B.

Lot No. \_\_\_\_\_

Prescott

Land District.

### FIELD NOTES

OF THE SURVEY OF THE MINING CLAIM OF

Henry Scharfer

KNOWN AS THE

Josephine Lode  
Josephine Millsite, Gold Basin

Mining District,

Mohave

County,

Arizona

Section \_\_\_\_\_

Township \_\_\_\_\_

Range \_\_\_\_\_

Surveyed under instructions dated

May 2<sup>nd</sup>, 1892

by

O. F. Kuencer

U.S. Deputy Mineral Surveyor.

Claim located

Jan 5<sup>th</sup>

, 1892

Survey commenced

June 6<sup>th</sup>

, 1892

Survey completed

June 7<sup>th</sup>

, 1892

o 6-160

Millsite located March 5<sup>th</sup> 1892

Survey commenced June 9<sup>th</sup> 1892

Survey completed June 9<sup>th</sup> 1892

Claimant's address

Henry Scharfer

Kingman

Mohave Co

Arizona

# PRELIMINARY OATHS OF ASSISTANTS IN SURVEY OF MINING CLAIM.

WE, D. J. Murphy and Oliver Bills,  
do solemnly swear that we will well and faithfully execute the duties of chain carriers;  
that we will level the chain upon even and uneven ground and plumb the tally-pins,  
either by sticking or dropping the same; that we will report the true distance to all  
notable objects, and the true length of all lines that we assist in measuring, to the best  
of our skill and ability, and in accordance with instructions given us, in the survey of  
the Mining Claim of Henry Schaefer  
\_\_\_\_\_, known as the  
Josephine mining claim  
situate in Gold Basin and Josephine mill site mining district,  
Mohave County, Arizona Territory,  
in Section \_\_\_\_\_, Township No. \_\_\_\_\_, Range No. \_\_\_\_\_

Daniel S. Murphy Chainman.  
Oliver Bills Chainman.

Subscribed and sworn to by the above-named persons before  
me this 6<sup>th</sup> day of June, 1892

E. J. Godman Recorder  
By O. F. Kuencer Deputy

I, J. Courtney, do solemnly swear that I will well and  
truly perform the duties of axeman, in the establishment of corners and other duties,  
according to instructions given me and to the best of my skill and ability, in the survey  
of the Mining Claim of Henry Schaefer  
\_\_\_\_\_

known as the Josephine mining claim  
more fully described in the preceding affidavit. and Josephine mill site

J. Courtney, Axeman,  
Subscribed and sworn to by the said J. Courtney  
before me this 6<sup>th</sup> day of  
June, 1892

E. J. Godman Recorder  
By O. F. Kuencer Deputy

I, Ralph Ellige, do solemnly swear that I will  
well and truly perform the duties of flagman, in the establishment of corners and other  
duties, according to instructions given me and to the best of my skill and ability, in the  
survey of the Mining Claim of Henry Schaefer  
\_\_\_\_\_

known as the Josephine mining claim and Josephine mill site  
more fully described in the preceding affidavit.

Ralph Ellige, Flagman.  
Subscribed and sworn to by the said Ralph Ellige  
before me this 6<sup>th</sup> day of  
June, 1892

E. J. Godman Recorder  
By O. F. Kuencer Deputy

Feet. Survey 91<sup>o</sup> 1036. Q.  
Josephine Lode

Beginning at Initial Mon. on Southern end center of claim,

Identical with Loc. mon. and with North end center mon. of Golden Rule mining claim - unsurveyed.

Q. pine post 4 ft. long, 4 ins. square, set 1 1/2 feet in the ground, with mound of stone marked 1036 Q. whence

Mouth of tunnel of Golden Rule Lode bears S. 44° 30' E. 478 ft.

Yucca, 8 ins. dia. blazed and marked

B.T. 1036 Q. bears S. 60° 20' W. 110 1/2 ft.

U.S. Min. Mon. 91<sup>o</sup> 1. Gold Basin Mining Dist. Dist bears S. 11° 55' E. 833.02 ft.

Thence N. 67° 10' W.

200 To Stake 2.

Identical with Loc. mon.

Q. pine post 4 ft. long, 4 ins. dia. set 1 1/2 ft. in the ground, with mound of stone marked 1036 Q. whence

Yucca, 7 ins. dia. blazed and marked

B.T. 1036 Q. bears N. 13° 40' W. 47 1/2

Thence N. 22° 50' E.

250 To top of ridge, course N.W. and S.E.

859 To top of second ridge - course N.W. and S.E.

1500 To Stake 3.

Could not find any Loc. mon.

Q. pine post 4 ft. long, 4 ins. square, set 1 1/2 ft. in the ground, with mound of stone, marked 1036 Q. whence

Yucca, 5 ins. dia. blazed and marked,

B.T. 1036 Q. bears S. 19° 20' W. 20 ft.

Thence S. 67° 10' E.

300 To top of hill

328<sup>00</sup> Intersect line 3-4. Survey 91<sup>o</sup> 1034 Q. at S. 39° 50' E. 244.97 ft. from Stake 4

597<sup>60</sup> Intersect line 4-5. Survey 91<sup>o</sup> 1034 Q. at N. 50° 10' E. 123.45 ft. from Stake 4.

600 To Stake 4.

Feet. Identical with loc. mon.  
 Q. pine post, 4 ft. long, 4 ins. square,  
 set 1/2 ft. in the ground, with mound  
 of stone marked 1036 Q. whence  
 Yucca, 7 ins. dia. blazed and marked  
 B.T. 1036 Q. bears S. 55° 40' W. 67 feet  
 Thence S. 22° 50' W.

260 To wash - corner N.W. and S.E.

948 To gulch - corner N.W. and S.E.

1182 To top of Hill

1356<sup>1/2</sup> Intersects North end line of Golden Rule  
 (Unsurveyed) Pol. C. Rowe, claimant,  
 at S. 87° 20' W. 332.32 ft. from Stake 7 at  
 North end center of Golden Rule lode.

1356<sup>1/2</sup> To Stake 5.

Q. pine post 4 ft. long, 4 ins. square,  
 set 1/2 ft. in the ground, with mound  
 of stone, marked 5/1036 Q. whence  
 Loc. mon. S. bears S. 21° 10' W. 172 ft.  
 Yucca, 6 ins. dia. blazed and  
 marked B.T. 5/1036 Q. bears N. 61° 40'  
 E. 135 ft.

Thence S. 87° 20' W.

337<sup>1/2</sup> To Stake 1, the place of beginning.

Variation at all the corners  
 14° 20' E.

Area

Total Area of Josephine lode	20.659 <sup>16</sup>
Less area in conflict with:	
Survey 71° 1034 Q.	0.34 acre
<del>Golden Rule lode</del>	<del>4.93</del> , <del>.889</del>
Net area Josephine lode	19.82 acres.

See. Survey No 1036 B.

Josephine Millsite

Beginning at cor. No 1

Identical with loc. mon.

A pine post, 4 ft. long, 4. ins. square  
set 1/2 ft. in ground with mound of  
stone marked  $\frac{1}{1036} B$ . whence

Yucca, 7. ins. dia. blazed and marked  
B.T.  $\frac{1}{1036} B$ . bears N.  $24^{\circ} 50' E$ . 49 ft.

U.S. Min. Mon. No 2. Gold Basin Mining  
District bears N.  $85^{\circ} 50' W$ . 680 ft

Stake 1 Survey No 1036 B. bears  
N.  $38^{\circ} 55' E$ . 23535<sup>50</sup> ft

Whence S.  $8^{\circ} 40' E$ .

172 To wash - course E and W.

330 To cor No 2.

A pine post, 4 ft. long 4. ins square,  
set 1/2 ft. in the ground, with mound  
of stone marked  $\frac{2}{1036} B$ . whence  
Loc. mon. bears S.  $8^{\circ} 40' E$ . 52<sup>5</sup> ft.

Yucca, 8. ins. dia. blazed and marked B.T.  
 $\frac{2}{1036} B$ . bears N.  $16^{\circ} 05' E$ . 61 ft

Whence N.  $81^{\circ} 20' E$ .

660 To cor. No 3

Did not find any location mon.

A pine post 4 ft. long, 4. ins. dia. set 1/2  
ft. in the ground with mound of stone  
marked  $\frac{3}{1036} B$ . whence

Large Stonem monument bears S.  $46^{\circ} 40' W$

176<sup>5</sup> feet. [This monument was erected  
by some Wallapai Indians, who were  
camped on the ground at the time the  
location was made. Said Indians also  
acknowledged that they had destroyed  
the monuments of location on N.E. end  
S.E. cor. of the millsite, not knowing  
that said monuments were of any im-  
portance.]

Yucca, 5. ins. dia. blazed and marked  
B.T.  $\frac{3}{1036} B$ . bears S.  $42^{\circ} 35' W$ . 89<sup>5</sup> ft

Feet Thence  $N. 80^{\circ} 40' W$   
 62 To center of gulch - course E. and W.  
 330 To cor.  $N^{\circ} 4$ .

Did not find any loc. mon.  
 a pine post, 4 ft. long, 4 ins. square  
 set  $1\frac{1}{2}$  ft in the ground, with mound  
 of stone, marked  $\frac{4}{1036} B$ . whence  
 Yucca, 7 ins. dia. blazed and  
 marked B.T.  $\frac{4}{1036} B$ . bears  $N. 55^{\circ} 50' E$   
 26 ft.

Thence  $S. 81^{\circ} 20' W$   
 660 To cor.  $N^{\circ} 1$ , the place of beginning  
Containing 5 acres.

Variation at all the corners  
 $14^{\circ} 20' E$ .

### Location

The Josephine mine and mill site  
 are both located on unurveyed  
 land - as near as I can determine  
 the Josephine mining claim  
 is in T<sub>28</sub> N. R. 18 W. and the Josephine  
 mill site in T<sub>27</sub> N. R. 18 W.

### Expenditure of Five Hundred dollars.

I certify that the value of the labor and  
 improvements, upon this claim,  
 placed thereon by the claimant and  
 its grantors, is not less than Five  
 Hundred dollars, and that said  
 improvements consist of:

a discovery shaft, on Josephine  
 lode,  $6^E \times 4^S$ . 20 ft deep, with drifts  
 run, from bottom of some 60 feet  
 long - top of shaft bears  $S. 77^{\circ} 00' W$  360  
 ft from Stake  $\frac{4}{1036} A$ . Value \$ 800.

There are no other improvements  
 on said claim

Instrument.

The survey was made with  
a Heller and Brightley  
Transit with solar attachment.

The combs were deflected from  
the true meridian, as determined  
by solar observations. -

The distances were measured  
with a fifty foot steel chain.



# Affidavit of Five Hundred Dollars Improvements.

We, D. S. Murphy and J. Courtney  
 of lawful age, being first duly sworn according to law, depose and say: that we are acquainted with the  
 "Josephine" ..... mining claim, situated in  
Gold Basin ..... Mining District, Mohave County,  
 Arizona Territory, for which Henry Schaefer

has made application for survey prior to application for patent under the provisions of the Act of  
 Congress, approved May 10, 1872; and that the labor done and improvements made thereon by the  
 applicant and his grantor exceed Five Hundred Dollars in value, and further that we are not  
 personally interested in said mine.

David S. Murphy  
J. Courtney

TERRITORY OF ARIZONA,  
 County of Mohave } ss.

SWORN to and subscribed before me, this 7<sup>th</sup> day  
 of June 1892

E. J. Padman  
 Recorder

By O. F. Kneen  
 Deputy Recorder



NON-MINERAL AFFIDAVIT.

TERRITORY OF ARIZONA,

County of Maricopa

ss.

Daniel S. Murphy and J. Courtney of said County and Territory, being first duly sworn, each for himself and not one for the other,

deposes and says; that he is well acquainted with the land of the Josephine mill-site claim, situated in Gold Basin

Mining District, Gila and Salt River Meridian, in the County of Maricopa and Territory of Arizona, claimed by Henry Schaffer

applicant for United States patent therefor; that he is well acquainted with the character of said described land included within the boundary lines as officially surveyed by O. F. Kneer United States Deputy Mineral Surveyor, having frequently passed over the same; that his knowledge of such land is such as to enable him to testify understandingly with regard thereto; that there is not to his knowledge, within the limits thereof, any vein or lode of quartz or other rock in place bearing gold, silver, cinnabar, lead, tin or copper, or any deposit of coal; that there is not within the limits of said land, within his knowledge, any placer, cement, gravel or other valuable mineral deposit; that no portion of said land is claimed under the local customs or rules of miners or otherwise; that no portion of said land is worked for minerals during any part of the year by any person or persons; that said land is essentially non-mineral land, and that there is within the boundaries of said claim improvements, to-wit:

and that he has no interest whatever in said described mill-site claim.

Daniel S. Murphy  
Henry Schaffer

Subscribed and Sworn to before me this 9<sup>th</sup> day

of June A. D. 1892, and I hereby certify that

the foregoing affidavit was read to the said D. S. Murphy

and J. Courtney

previous to their names being subscribed thereto, and that deponents are reputable persons to whose affidavits full faith and credit should be given.

E. J. Godman  
Recorder

By O. F. Kneer  
Deputy Recorder

# FINAL OATHS FOR SURVEYS.

## LIST OF NAMES.

A list of the names of the individuals employed by O. F. Kuencel  
 United States Deputy Mineral Surveyor, to assist in running, measuring, and marking the lines  
 corners and boundaries described in the foregoing field notes of the survey of the mining claim  
 of Henry Schaefer  
 known as the "Josephine" Mining Claim and Josephine mill site  
 and showing the respective capacities in which they acted.

- D. S. Murphy, Chairman.
- Oliver Bills, Chairman.
- J. Courtney, Axman.
- Ralph Ellige, Flagman.

## FINAL OATHS OF ASSISTANTS.

We, D. S. Murphy - Oliver Bills - J. Courtney  
 and Ralph Ellige, do solemnly swear that we assisted O. F.  
Kuencel, United States Deputy Mineral Surveyor, in marking the corners and  
 surveying the boundaries of the mining claim of Henry Schaefer

Mining Claim, known as the "Josephine"  
and Josephine mill site, represented  
 in the foregoing field notes as having been surveyed by said deputy mineral surveyor and under  
 his direction; and that said survey has been in all respects, to the best of our knowledge and  
 belief, faithfully and correctly executed, and the corner and boundary monuments established  
 according to law and the instructions furnished by the United States Surveyor-General for  
Oregon.

- D. S. Murphy, Chairman.
- Oliver Bills, Chairman.
- J. Courtney, Axman.
- Ralph Ellige, Flagman.

Subscribed and sworn to by the above-named persons before me  
 this 7<sup>th</sup> day of June, 1892

E. J. Goldman  
 Recorder

By O. F. Kuencel  
 Deputy.

(4-686.)

FINAL OATH OF U. S. DEPUTY MINERAL SURVEYOR.

I, O. F. Kruener, U. S. Deputy Mineral Surveyor, do solemnly swear that, in pursuance of instructions received from the United States Surveyor General for Arizona, dated May 2<sup>nd</sup>, 1892 I have, in strict conformity to the laws of the United States, the official regulations and instructions thereunder, and the instructions of said Surveyor General, faithfully and correctly executed the survey of the Mining Claim and millsite of Henry Schaefer of Kingman, Arizona, known as the Josephine Lode and Josephine millsite, situate in Gold Butte Mining District, Mohave County, Arizona, in Section —, Township No. —, Range No. —, and designated as Survey No. 1086 Q and R, as represented in the foregoing field notes, which accurately show the boundaries of said mining claim as distinctly marked by monuments on the ground, and described in the attached copy of the location certificate, which was received by me from the Surveyor General with said instructions, and that all the corners of said survey have been established and perpetuated in strict accordance with the law, official regulations and instructions thereunder; and I do further solemnly swear that the foregoing are the true and original field notes of said survey and my report therein, and that the labor expended and improvements made upon said mining claim by claimant or his grantors are as therein fully stated, and that the character, extent, location and itemized value thereof are specified therein with particularity and full detail, and that no portion of said labor or improvements so credited to this claim has been included in the estimate of expenditures upon any other claim.

O. F. Kruener  
 U. S. Deputy Mineral Surveyor.

Subscribed and sworn to by the said O. F. Kruener  
 U. S. Deputy Mineral Surveyor, before me E. J. Gudman  
County Recorder this 23<sup>d</sup>  
 day of July, 1892.

E. J. Gudman County Recorder  
 by Wm. B. Blakely Deputy



## Notice of Location.

Know all men by These Presents: That I the undersigned have this day located fifteen hundred (1500) linear feet of this Vein or lode, bearing precious Metals, with all dips, Spurs, Angles and Variations, with surface ground three hundred (300) feet on Each side of the Centre of Vein, with all Mineral deposits Contained therein and all timber growing within the limits of said Claim, and all water and water privileges thereon or appurtainment thereto, under and according to the provisions of the United States Mining laws, under which it is located, This Claim Commences at this Monument and Notice placed upon the ledge, and runs fifteen hundred (1500) feet in a Northerly direction along the ledge.

The Exterior boundaries are as follows, to wit: Commencing at this Monument and Notice and running three hundred (300) feet in an Easterly direction to Monument of Stone at S.E. Corner of Claim: thence in a Northerly direction parallel with the ledge fifteen hundred (1500) feet to Monument of Stone at N.E. Corner of Claim: thence at right angles across the ledge in a westerly direction Six hundred (600) feet to Monument of Stone at N.W. Corner of Claim: thence parallel with the ledge in a Southerly direction fifteen hundred (1500) feet to Monument of Stone at S.W. Corner of Claim: thence at right angles across the ledge in an Easterly direction three hundred 300, feet to Monument upon the ledge and place of beginning.

This ledge may be more generally described as situated in Gold Basin Mining District and Commencing at the Northern End Monument of the Golden Rule Mine and running in a Northerly direction 1500 ft to the South End Monument of the Southern Pride Mine. In Gold Basin Mining District, Mohave, County, Arizona Territory and Shall be Known as the Josephine Mining Claim. Dated on the ground, this 5th, day of January 1892.

Henry Schaefer.

(For South End of Claim).

Recorded at the request of Henry Schaefer Jany 18th A.D. 1892 at 9 oclock A.M.

E. J. Goldman.  
County Recorder.

Territory of Arizona }  
County of Mohave. } S S.

I E. J. Goldman, County Recorder, in and for said County, Do hereby certify that the above and foregoing is a full true and Correct Copy of the Location Notice of the Josephine Mining Claim as the same appears of Record in this office in Book J" Page 780 Mining Records of Mohave County Arizona Territory.

In Witness whereof I have hereunto set my hand and affixed my official Seal this 14th day of March A.D. 1892.

E. J. Goldman.  
County Recorder.

Seal.

## Notice of Location.

Know all men by these Presents that I have this day located (5) five Acres of land, with the water thereon for a Mill Site.

This Mill Site is located in a Canon East of the Longstreet Spring, about five hundred yards and is the first Canon East of Said Spring. and its Exterior boundaries are as follows: Commencing at a Stone Monument on North East side of the Canon, where this notice is placed, thence 660 feet in a South westerly direction to Monument of Stone.

Thence 330 feet in a North westerly direction to Monument of Stone the N.W. Corner. Thence 660 feet in a N.E. direction to Monument of Stone. Thence 330 feet in a S.E. direction to Monument of Stone, and place of beginning.

This Mill site and water right is taken up in connection with the Josephine Mine, and Shall be Known as the Josephine Mill Site .

Dated on the ground this 5th day of March 1892. in Gold Basin M. Dist.

Henry Schaefer.  
Claimant.

Recorded at the request of Henry Schaefer March 10th A.D. 1892. at 9 oclock A.M.

E. J. Goodman.  
County Recorder.

Territory of Arizona. } S. S.  
County of Mohave. }

I E. J. Goodman County Recorder in and for said County, do hereby certify that the above and foregoing is a full true and Correct Copy of the location Notice of the Josephine Mill site as the same appears of Record in this office, in Book No 1 of Mill Site and water Rights at Page 91 Records of Mohave County Arizona Territory.

In Witness whereof I have hereunto set my hand and affixed my official Seal this 12th day of March A.D. 1892.

E. J. Goodman  
County Recorder.



**Plat of the  
Josephine Lode.**

Min. Survey No. 1036 A.,  
Situate in Gold Basin Mining District,  
Mohave Co., Arizona.

Claimed by Henry Schaefer,  
Surveyed under instructions of May 2d,  
'92. by O. F. Kuencer, U. S. Deputy  
Min. Surveyor.

Claim Located January 5th, 1892.  
Survey Commenced June 6th, 1892.  
Survey Completed June 7th, 1892  
Area, 19.820 acres. Scale 200 ft. to inch  
Var. 14° 20' E.

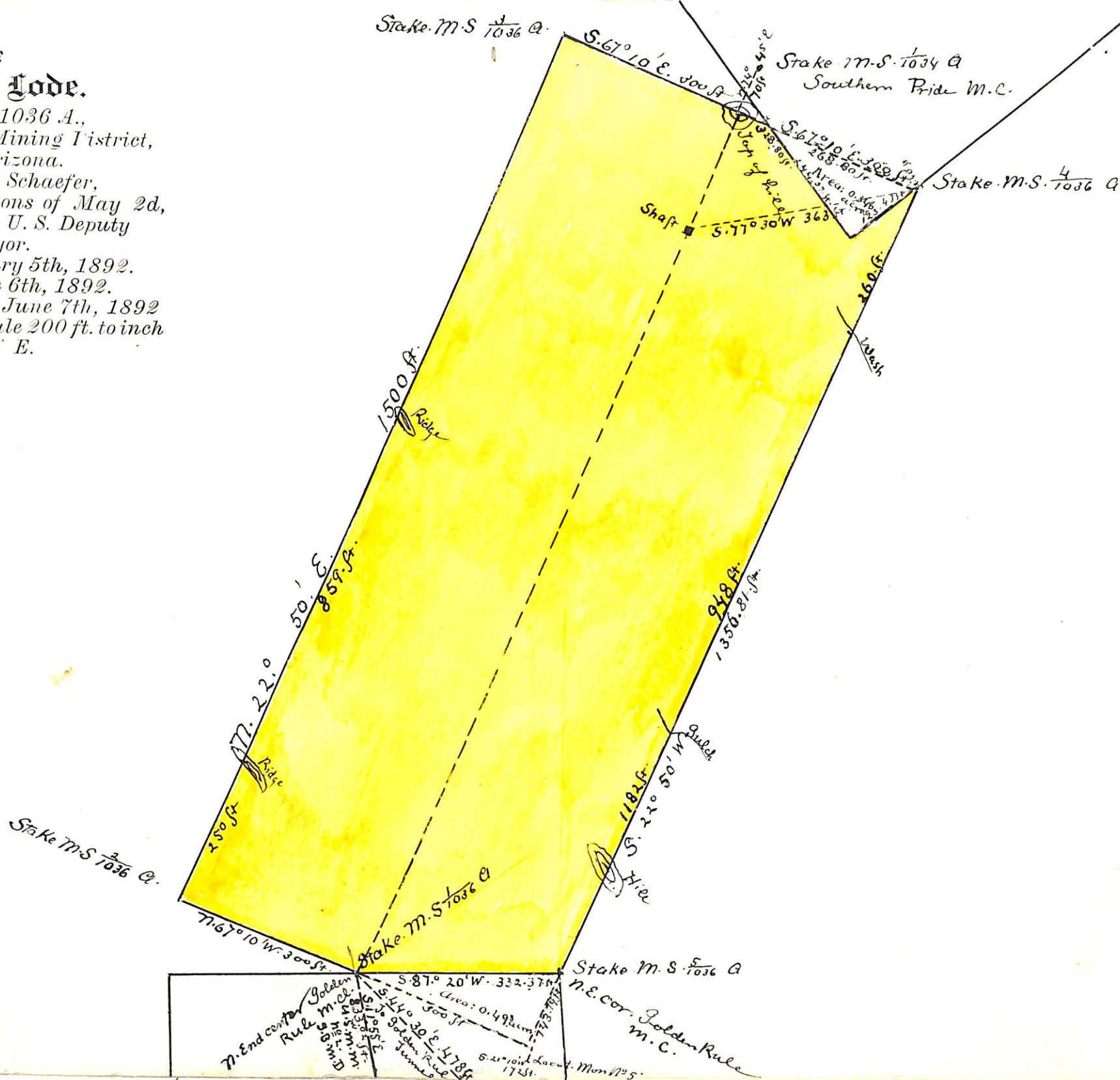

Plat of the  
**Josephine Millsite,**  
 Min. Survey No. 1036 B.,  
 Situate in Gold Basin Mining District,  
 Mohave Co., Arizona.  
 Claimed by Henry Schaefer,  
 Surveyed under instructions of May 2d,  
 '92, by O. F. Kuencer, U. S. Deputy  
 Min. Surveyor.  
 Millsite Located March 5th, 1892.  
 Survey Commenced June 9th, 1892.  
 Survey Completed June 9th, 1892.  
 Area, 5 acres. Scale 200 ft. to an inch.  
 Var. 14° 20' E.

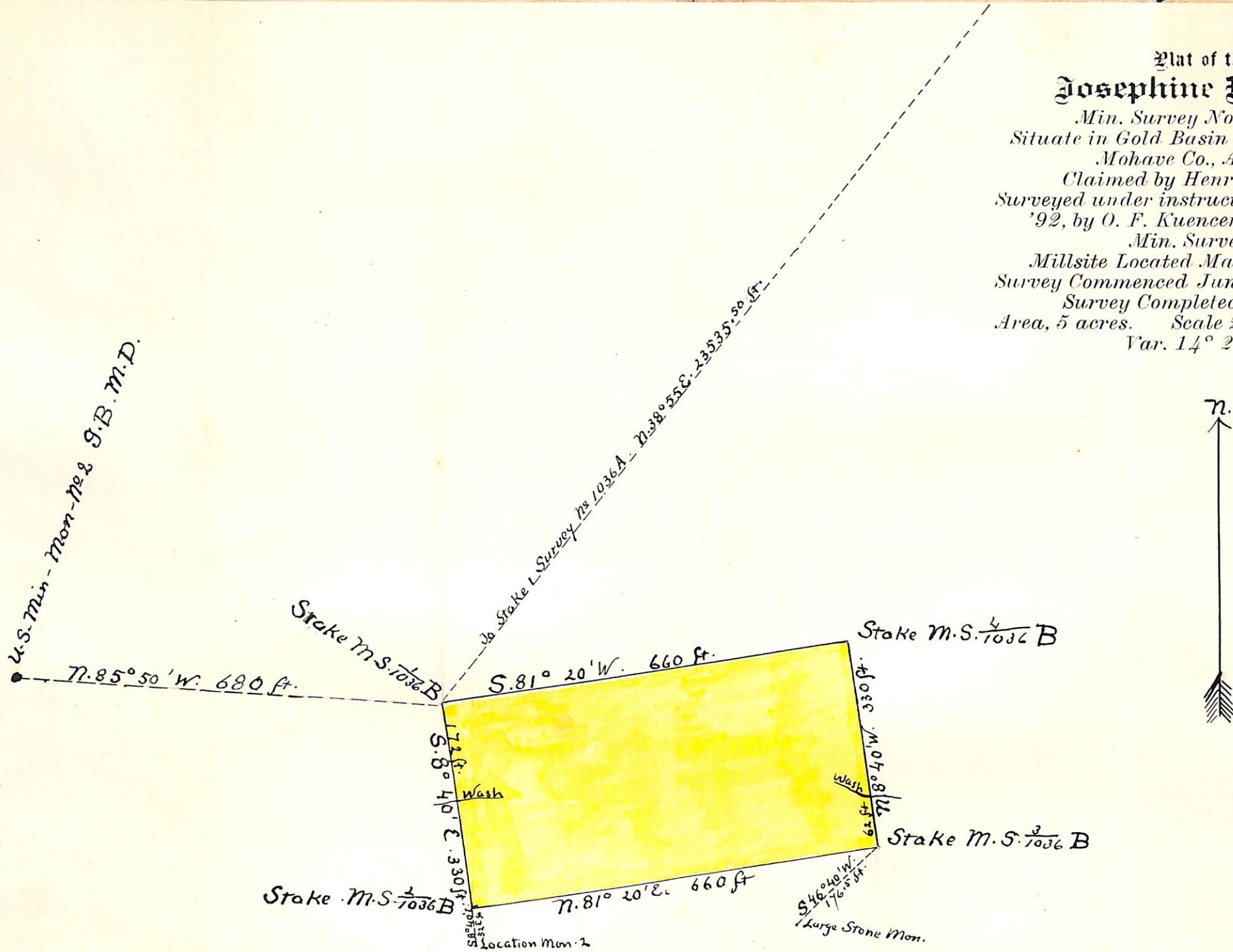



(4-687.)

# Surveyor General's Certificate of Approval of Field Notes and Survey of Mining Claim.

Department of the Interior,

Office of U. S. Surveyor General,

*Prescott, Arizona*

*December 20<sup>th</sup>, 1887*

I, U. S. Surveyor General for

*District of Arizona*

do hereby certify that the foregoing and hereto attached Field Notes and Return of the Survey of the Mining Claim of

*Henry Schaefer*

, known as the,

*"Josephine" Lode and "Josephine Mill site,"*

situate in *Gold Basin* mining district,

*Mohave* County, *Arizona*

in Section \_\_\_\_\_, Township No. \_\_\_\_\_, Range No. \_\_\_\_\_

and \_\_\_\_\_, designated as Survey No. *1036. A. + 13*

executed by *O. F. Kueneer*, U. S. Deputy Mineral

Surveyor, *June 8<sup>th</sup> 9<sup>th</sup>*, 18*92*, under my instructions dated

*May 21<sup>st</sup>*, 18*92*, have been critically examined and the

necessary corrections and explanations made, and the said Field Notes and Return, and

the Survey they describe, are hereby approved. A true copy of the copy of the location

certificate filed by the applicant-- for survey is included in the field notes. \_\_\_\_\_

*Peper & Johnson*  
*Arizona*

U. S. Surveyor General for

o 6-102