

MS.

0

1

0

5

1

1
O.H.

(4-683.)

Mineral Survey No. 1051

Lot No. _____

Prescott Land District.

FIELD NOTES

OF THE SURVEY OF THE MINING CLAIM OF

George W. Hull

KNOWN AS THE

"Maine Lode"

Verde Mining District,

Yavapai County, Arizona

Section _____, Township _____, Range 2 E

Surveyed under instructions dated Dec. 5th, 1891

by Faustus B. Jacobs

U. S. Deputy Mineral Surveyor.

Claim located June 27th, 1887

Survey commenced February 11th, 1892

Survey completed February 12, 1892

160

1-063 b-2500

address of Claimant

George W. Hull
Jerome
Yavapai Co.
Arizona

PRELIMINARY OATHS OF ASSISTANTS IN SURVEY OF MINING CLAIM.

WE, Gilbert S. Ferguson and Eben Pierce,
do solemnly swear that we will well and faithfully execute the duties of chain carriers;
that we will level the chain upon even and uneven ground and plumb the tally-pins,
either by sticking or dropping the same; that we will report the true distance to all
notable objects, and the true length of all lines that we assist in measuring, to the best
of our skill and ability, and in accordance with instructions given us, in the survey of
the Mining Claim of Geo. W. Hull
....., known as the
"Main Lode"
situate in "Verde" mining district,
Yavapai County, Arizona
in Section, Township No., Range No.

Gilbert S. Ferguson, Chainman.
Eben Pierce, Chainman.

Subscribed and sworn to by the above-named persons before
me this 10th day of February, 1892

Notary Public
Geo J Hawkins
I, Eben Pierce, do solemnly swear that I will well and
truly perform the duties of axeman, in the establishment of corners and other duties,
according to instructions given me and to the best of my skill and ability, in the survey
of the Mining Claim of Geo W Hull
.....
known as the "Main Lode"
more fully described in the preceding affidavit.

Eben Pierce, Axeman.

Subscribed and sworn to by the said Eben Pierce
before me this 10th day of
February, 1892

Notary Public
Geo J Hawkins
I, Gilbert S. Ferguson, do solemnly swear that I will
well and truly perform the duties of flagman, in the establishment of corners and other
duties, according to instructions given me and to the best of my skill and ability, in the
survey of the Mining Claim of Geo W Hull
.....
known as the "Main Lode"
more fully described in the preceding affidavit.

Gilbert S. Ferguson, Flagman.

Subscribed and sworn to by the said Gilbert S. Ferguson
before me this 10th day of
February, 1892

Notary Public
Geo J Hawkins

Survey No. *1051.*

"MATINE LODGE".

Beginning at the Initial Cor. No. 1.

Identical with the initial Cor. of location.

A granite stone 20x14x6 ins. 18 ins. in the ground with mound of stone marked No. 1 J.M.M.

Whence U.S.M.M. No. 1 bears S. 50° 43' W. 3484 feet.

Thence S. 40° 35' W.
Var. 14° 10' E.

300. To Post

Identical with No. 1 of location marking the N.W. end center.

A pine post 3.5 ft. long 2½x4 ins. square, set 1.5 ft. in the ground with mound of stone.
(no bearings available)

440. To Cor. No. 2.

Identical with Cor. No. 2 of the location, and Intersection of the Easterly side line of the "Hermit" lode lot No. 38 *Surv. No. 590* "United Verde Copper Co." claimants.

A granite stone 24x12x8 ins. 18 ins. in the ground chiseled M. No. 2, (no bearings available)

Thence S. 37° 00' E.
Va. 14° 10' E.

Following the easterly side line of the "Hermit" lode.

425. Wagon road to Smelter bears S. 40° 00' E. and N. *53° 00' W*

525. To Cor. No. 3 "Hermit" lode. *Surv. No. 590* A stone firmly set and marked H. No. 2 I mark the same stone M. No. 3.
(no bearings available)

Thence S. 55° 00' W.
Va. 14° 10' E.

Following the southerly end line of the "Hermit" lode

225.6 To Cor. No. 4.

Identical with Cor. No. *(2)* of the location.

Feet.	
	A granite stone 20x12x8 ins. set 12 ins. in the ground, chiseled M.No.4. (no bearings available)
	<p style="text-align: center;">Thence S.32° 05' E. Va.....14° 10' E.</p>
712.	To center of ravine, course N.60° 00' E.
1013.6	To Cor. No.5.
	<p>A granite stone 15x8x6 ins. set 10 ins. in the ground with mound of stone, chiseled M.No.5. (no bearings available)</p>
	Cor. No.5 of location bears S.32° 05' E. 28 ft.
	<p style="text-align: center;">Thence N.40° 35' E. Va.....14° 10' E.</p>
314.2	A pine post 3.5 ft. long, 3x4 ins. square, set 1.5 ft in the ground with mound of stones.
542.4	Intersect the southerly end line of the "Florenxia" lode, "United Verde Copper Co." claimants S.74° 06' E. 285 ft. from the S.W. Cor. of said lode, a post and stone mound.
559.0	To graded wagon road to smelter, bears E. and N.W.
628.4	To Cor No.6.
	A granite stone 18x8x6 ins. set 12 ins. in the ground chiseled M.No.6.
	Cor. No.6 of location bears S.40° 00' E. 85 ft. (no bearings available)
	<p style="text-align: center;">Thence N.32° 05' W. Va.....14° 10' E.</p>
	Descend.
100.0	To center of ravine, course N.60° 00' E.
260.0	Intersect the westerly side line of the "Florenxia" lode N.42° 19' E. 280.6 ft. from the S.W. Cor. of said lode.
930.0	Descend.
1500.0	To Cor.No.1 and place of beginning.

Feet

AREA .

Total area of "Maine" lode.....18.26 acres.
 Less area in conflict with
 "Florencia" lode.....1.04 acres.
 Net area of "Maine" lode..... 17.22 acres.

LOCATION.

The Post Office and most of the town of Jerome is located on this claim.

Expenditure of Five Hundred Dollars:

I certify that the value of the improvements and labor upon this claim, placed thereon by the claimant, is not less than Five Hundred Dollars, and that said improvements consist of

A tunnel 4x6 66 ft. long bears E. 35 ft. from a point on line 6-7 615 ft. from Cor. M.No.6.

A cut 15x18 8 ft. deep with shaft in the bottom 4x6 11 ft. deep bears E. 28 ft. from a point on line 4-5 580 ft. from Cor.M.No.5.

A cut 5x50 4 ft. deep bears S. 62° 30' E. 385 ft. from the above point on line 4-5.

The following work was placed upon the claim since the survey thereof which work was measured by me September 23rd. 1892.

A tunnel 4x6 ft running S. 3° 00' W. 110. ft. the mouth of which bears from ^{Post} ~~Cor.~~ M.No.1 S. 60° E. 135. ft. said tunnel intersects the center line of the claim S. 32° 05' E. 209.2 ft. from post M.No.1 and ~~H~~ shows the vein or deposit to be in the center of the claim.

A shaft 5x7 80 ft. deep bears S. 42° 30' W. 102 ft. from cor.M.No.3.

feet

There are also the following buildings on the claim, the respective owners of which hold agreements from G. W. Hull whereby they retain possession of the surface ground occupied by them.

From Cor. M. No. 3 N. $12^{\circ}00'W$. 87 ft. to front of store building and Post Office 25x60 ft. G. W. Hull owner.

Thence a row of buildings bears N. $38^{\circ}40'W$. 58 ft. to next building from Post Office 25x35 ft. adjoining this building 20 ft. front. both owned by Jim Sam.

Adjoining this a building 65 ft. front G. A. Story owner.

Street 59 ft. wide bears N. $53^{\circ}00'E$. Building 36x70 ft. Harrold and Hoover owners. Thence N. $53^{\circ}00'E$. 56 ft. to cor of Harrold and Hoovers building.

16 ft. to building 25x40 ft. G. W. Hull owner. 17 ft. to building 14x20 ft. Joseph Tombarino owner.

Course and distance to following buildings is taken from Cor. M. No. 3.

Building 14x16 ft. bears N. $13^{\circ}00'E$. 270 ft. Marlow owner.

Building 14x22 ft. bears N. $21^{\circ}00'E$. 245 ft.

Building 40x60 ft. bears S. $82^{\circ}00'E$. 260 ft.

G. W. Hull owner.

Building 16x20 ft. bears S. $35^{\circ}30'E$. 60 ft.

G. W. Hull owner.

Building 12x30 ft. bears S. $33^{\circ}00'E$. 125 ft.

J. O. Harrold owner.

Building 16x30 ft. bears S. $35^{\circ}00'E$. 385 ft. W. W. Hill owner.

The above are all wooden buildings.

INSTRUMENT.

The survey was made with a W. & L. E. Gurley mountain transit, with Burt's solar attachment. The courses were deflected from the meridian as determined by solar observation. The distances were measured with a 50 ft. steel tape.

Francis B. Jacobs
U. S. Deputy Mineral Surveyor.

Prescott, Arizona. November 1st 1892.

Affidavit of Five Hundred Dollars Improvements.

We, Gilbert S. Ferguson and Eben Pierce

of lawful age, being first duly sworn according to law, depose and say: that we are acquainted with the

"Main Lode"

mining claim, situated in

Verde

Mining District, Yavapai County,

Arizona Territory, for which

George W. Hull

has made application for survey prior to application for patent under the provisions of the Act of Congress, approved May 10, 1872; and that the labor done and improvements made thereon by the applicant and his grantors exceed Five Hundred Dollars in value, and further that we are not personally interested in said mine.

Gilbert S. Ferguson

Eben Pierce

TERRITORY OF ARIZONA,

County of Yavapai } ss.

SWORN to and subscribed before me, this 13th day

of February 1892

Wm J Hawkins
Notary Public

FINAL OATHS FOR SURVEYS.

LIST OF NAMES.

A list of the names of the individuals employed by Francis B Jacobs
 United States Deputy Mineral Surveyor, to assist in running, measuring, and marking the lines
 corners and boundaries described in the foregoing field notes of the survey of the mining claim
 of George W. Hull
 known as the "Main Lode"
 and showing the respective capacities in which they acted.

- Gilbert S. Ferguson, Chainman.
- Eben Pierce, Chainman.
- Eben Pierce, Axman.
- Gilbert S. Ferguson, Flagman.

FINAL OATHS OF ASSISTANTS.

We, Gilbert S. Ferguson
 and Eben Pierce, do solemnly swear that we assisted Francis B
Jacobs, United States Deputy Mineral Surveyor, in marking the corners and
 surveying the boundaries of the mining claim of George W. Hull
"Main Lode", known as the "Main Lode", represented
 in the foregoing field notes as having been surveyed by said deputy mineral surveyor and under
 his direction; and that said survey has been in all respects, to the best of our knowledge and
 belief, faithfully and correctly executed, and the corner and boundary monuments established
 according to law and the instructions furnished by the United States Surveyor-General for
Arizona.

- G. S. Ferguson, Chainman.
- Eben Pierce, Chainman.
- Eben Pierce, Axman.
- Gilbert S. Ferguson, Flagman.

Subscribed and sworn to by the above-named persons before me
 this 13th day of February, 1892

Joel Hawkins
 Notary Public



FINAL OATH OF U. S. DEPUTY MINERAL SURVEYOR.

I, Francis B Jacobs, U. S. Deputy Mineral Surveyor, do solemnly swear that, in pursuance of instructions received from the United States Surveyor General for Arizona, dated December 5th, 1891, I have, in strict conformity to the laws of the United States, the official regulations and instructions thereunder, and the instructions of said Surveyor General, faithfully and correctly executed the survey of the Mining Claim of _____, known as the George W. Hull "Main Lode", situate in "Verde" Mining District, Yavapai County, Arizona, in Section _____, Township No. _____, Range No. _____, and designated as Survey No. _____, as represented in the foregoing field notes, which accurately show the boundaries of said mining claim as distinctly marked by monuments on the ground, and described in the attached copy of the location certificate, which was received by me from the Surveyor General with said instructions, and that all the corners of said survey have been established and perpetuated in strict accordance with the law, official regulations and instructions thereunder; and I do further solemnly swear that the foregoing are the true and original field notes of said survey and my report therein, and that the labor expended and improvements made upon said mining claim by claimant or _____ grantors are as therein fully stated, and that the character, extent, location and itemized value thereof are specified therein with particularity and full detail, and that no portion of said labor or improvements so credited to this claim has been included in the estimate of expenditures upon any other claim.

Francis B Jacobs
U. S. Deputy Mineral Surveyor.

Subscribed and sworn to by the said Francis B Jacobs,
U. S. Deputy Mineral Surveyor, before me John Hawkins a Notary Public in & for Yavapai County, A.T. this 13th
day of February, 1892.

John Hawkins
Notary Public



LOCATION NOTICE.

"MAINE"

This is to certify that I have this 27th day of June A. D. 1887 taken up and located the following described ground for Mining purposes, said location is situated in or near Jerome Black Hills District, Yavapai Co, A. T. bounded as follows:

Commencing at the North east monument and running west to the south line of the Silent Lode, thence along said ledge or claim to monument 600 feet from beginning. thence South 1500 feet to monument. thence east 600 feet to monument, thence North 1500 feet to place of beginning.

Said claim shall be known as the MAINE Lode, I claim all right guaranteed by the U. S. Laws in holding said location.

G. W. Hull.

Recorded at request of G. W. Hull Aug 4- A. D. 1887 at 4 O clock P. M. in Book 24 of Mines, page 221. Records of Yavapai County Arizona.

E. J. F. Horne.
County Recorder.

(L. S.)

Prescott July 25- 1889, I hereby certify and declare that the word " Silent" should be read "Hermit" instead.

Witness my hand and signature.

G. W. Hull.

Done before me G. H. Akers, County Recorder, this 25- day of July A. D. 1889.
Territory of Arizona)

County of Yavapai } s.s.

I Charles H, Akers, County Recorder in and for the County and Territory, and Custodian of the records thereof, do hereby certify that I have compared the above and foregoing with, and the same is a full and true and correct copy of the "Maine" Lode, as the same appears of record in Book 24 of mines page 221 Records of Yavapai County, Arizona.

In Witness Whereof. I have hereunto set my hand and affixed my official seal this 12- day of Nov-A. D. 1891.

Charles H. Akers.
County Recorder.

PLAT OF
MAINE LODE,
 MINING CLAIM.
 VERDE DIST.,
 YAVAPAI COUNTY
 ARIZONA.

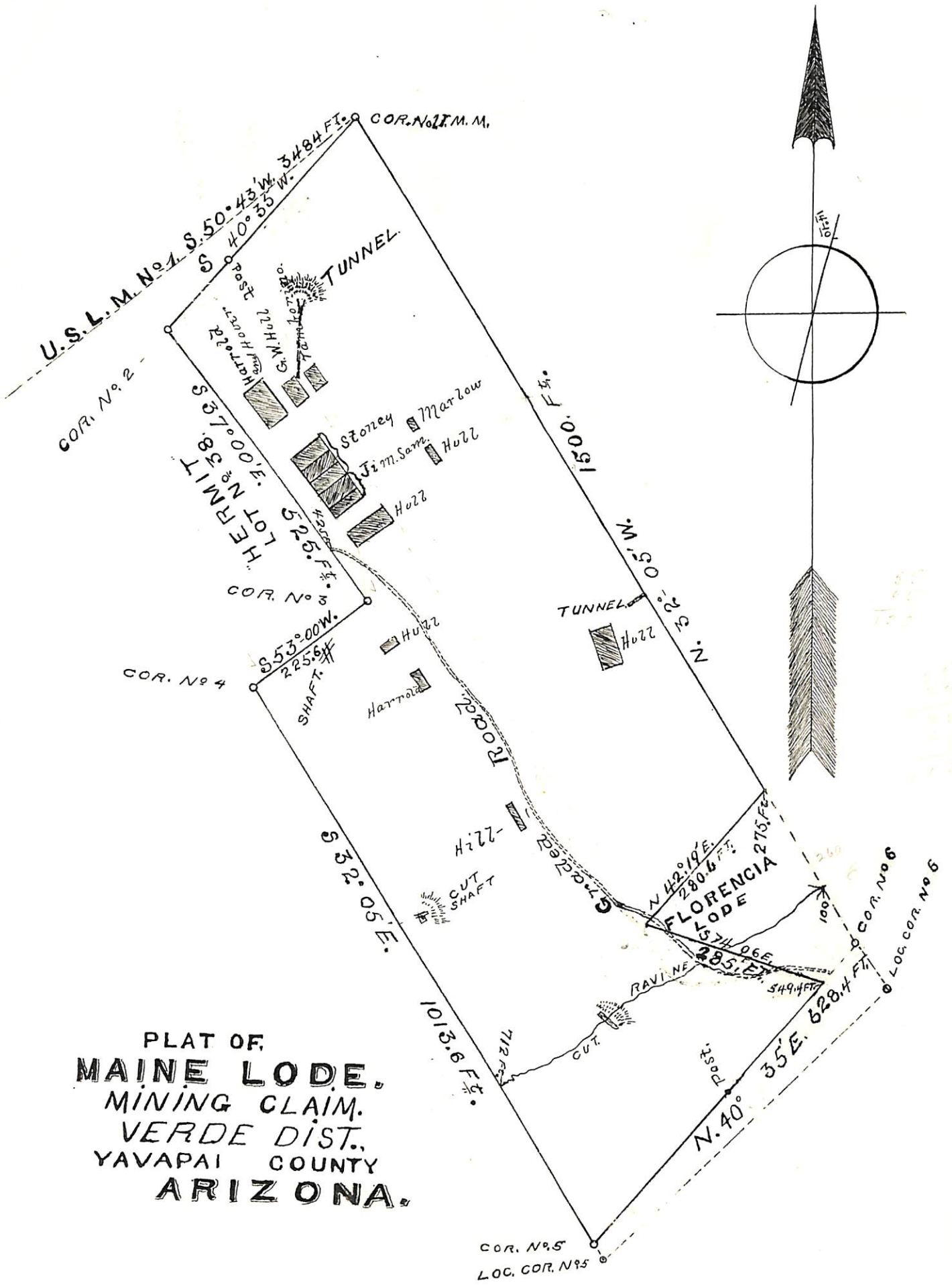

(4-687.)

Surveyor General's Certificate of Approval of Field Notes and Survey of Mining Claim.

Department of the Interior,

Office of U. S. Surveyor General,

Mesa Arizona
December 27th, 1892

I, U. S. Surveyor General for

District of Arizona

do hereby certify that the foregoing and hereto attached Field Notes and Return of the Survey of the Mining Claim of

George W. Hull

_____ *Maurice Lode* _____, known as the

situate in *Verde* _____ mining district,

Yavapai _____ County, *Arizona* _____

in Section _____, Township No. _____, Range No. _____

and _____, designated as Survey No. *1057*.

executed by *Francis B. Jacobs*, U. S. Deputy Mineral

Surveyor, *February 11 - 12*, 18*92*, under my instructions dated

December 5, 18*91*, have been critically examined and the

necessary corrections and explanations made, and the said Field Notes and Return, and

the Survey they describe, are hereby approved. A true copy of the copy of the location

certificate filed by the applicant for survey is included in the field notes.

Raphael Johnson
U. S. Surveyor General for *Arizona*

o 6-162