

MS

01052

rd
JBP

(4-683.)

Mineral Survey No. 1052.

Lot No. 54.

Prescott. Land District.

FIELD NOTES

OF THE SURVEY OF THE MINING CLAIM OF

J. M. Murphy.

KNOWN AS THE

Jasper. Big Bug Mining District,

Yavapai County, Arizona

Section Township 12 N Range 14 W

Surveyed under instructions dated December 21, 1891 by L. B. Foster U. S. Deputy Mineral Surveyor.

Claim located October 21st, 1886.

Survey commenced January 15, 1892.

Survey completed January 16, 1892.

6-160

PRELIMINARY OATHS OF ASSISTANTS IN SURVEY OF MINING CLAIM.

WE, A. Marx and J. R. Price, do solemnly swear that we will well and faithfully execute the duties of chain carriers; that we will level the chain upon even and uneven ground and plumb the tally-pins, either by sticking or dropping the same; that we will report the true distance to all notable objects, and the true length of all lines that we assist in measuring, to the best of our skill and ability, and in accordance with instructions given us, in the survey of the Mining Claim of

Jasper F. M. Murphy, known as the Jasper mining district, Yavapai County, Arizona, in Section _____, Township No. _____, Range No. _____.

A. Marx, Chairman.
J. R. Price, Chairman.

W. B. Foster

Subscribed and sworn to by the above-named persons before me this 15th day of January, 1892

W. B. Foster
Notary Public

I, J. G. Marx, do solemnly swear that I will well and truly perform the duties of axeman, in the establishment of corners and other duties, according to instructions given me and to the best of my skill and ability, in the survey of the Mining Claim of F. M. Murphy

known as the Jasper, more fully described in the preceding affidavit.

J. G. Marx, Axeman.

Subscribed and sworn to by the said J. G. Marx before me this 15th day of January, 1892

W. B. Foster

W. B. Foster
Notary Public

~~I, _____, do solemnly swear that I will well and truly perform the duties of flagman, in the establishment of corners and other duties, according to instructions given me and to the best of my skill and ability, in the survey of the Mining Claim of~~

~~known as the _____, more fully described in the preceding affidavit.~~

~~_____, Flagman.~~

~~Subscribed and sworn to by the said _____ before me this _____ day of _____, 18 _____.~~

Field Notes
 of the Survey of the
 Jasper Mining Claim
 in Big Bug Mining District.
 Yavapai County, Arizona
 Claimed by F. M. Murphy.

Surveyed by C. B. Foster U.S.
 Deputy Mineral Surveyor under
 instructions from the U.S. Surveyor
 General of date December 21st 1891

Survey Commenced January 15 1892
 " Completed " 16th 1892

Foot Description of Survey
 Beginning at the initial Mon.
 Mentioned in location notice and
 Marking the southerly end center
 of claim where I set a granite stone
 28x12x10 ins. 1 ft. in ground and
 surrounded same with mound of stones.
 Stone is marked J. No. 1.
 U.S. Min. Mon. No. 2 brs. S 27° 30' W 5163 ft.

Thence N. 64° 45' W.

Va 140 5' East

300 to loc. mon. where I set a granite
 stone 22x8x4 ins. 1 ft. in ground and
 surrounded same with a mound of
 stones. Stone is marked J. No. 2.
 A Pine 8 ins dia. brs N 22° E 16 ft.
 " " 6 " " " S 19° W 80 ft.
 Trees blazed and marked J No 2. B.T.

Thence N 25° 15' E

Va 140 5' East

740 to road brs. W. and E. S. 8
 802 to Middle of gulch flows: S. E.

Feet

1080 to point where I set a granite
Stone 20x10x5 ins. 1 ft in ground and
surrounded same with a mound of stones
Stone is marked J. No. 3.

A Pine 24 ins. dia. brs S. 61° E 19 ft.

" " 22 " " " N. 54° E 46 ft.

Trees blazed and marked J. No. 3. B. T.

Original loc. mon. brs N 25° E 46 ft.

Thence S. 64° 45' E.

Va 14° 5' East

300 to loc. mon. marking N. end center
of claim where I mark J No 4 on
granite boulder in place projecting
above surface 3 ft long by 2 ft wide
by 1 1/2 ft. high and on N side of same
build mound of stones.

Thence S. 64° 45' E. (same course)

Va 14° 5' East

300 to point where I set a granite stone
20x10x10 ins. 1 ft. in ground and surround-
ed same with mound of stones
Stone is marked J. No. 5.

Original loc. mon. brs. N 25° E 30 ft

Thence S. 25° 15' W.

Va 14° 5' East

473 to middle of gulch flows S. E.
1080 to loc. mon. where I set a granite
stone 24x12x6 ins. 1 ft. in ground
and surrounded same with
mound of stones.
Stone is marked J No 6

Thence N. 64° 45' W.

Va 14° 5' East

300 to initial mon. and stone J. M. J. No 1
place of beginning

Area

Total net area of claim 14,87 Acres.

Location

This claim is located on the E. Slope of the Lynx creek Mountains one fourth of a mile east of where the Lynx Creek and Big Bug Road crosses the Summit of said range. It is north of and contiguous to the Chalcedony M. C. in Big Bug Mining District and is on unsurveyed lands.

Improvements

Made upon this claim by claimant or grantors consist of the following works performed in a tunnel hereinafter described under "improvements made upon this claim by other parties" Mouth of said tunnel bears N. 25° 15' E. 588 ft from Mon. I. M. J. No. 1.

An upraise 20 ft high by 6 x 4 ft. bars. S. 25° 15' W. 70 ft. from mouth of said tunnel. An upraise 25 ft high by 6 ft. wide with stakes along the vein with an average length of 40 ft. bars S. 25° 15' W. 240 ft. from mouth of said tunnel. A Winze 30 ft deep by 6 x 4 ft bars. S. 25° 15' W. 275 ft from mouth of said tunnel. An upraise 20 ft high by 4 ft. wide with stakes along vein on each side 20 ft. long bars. S. 25° 15' W. 575 ft from mouth of said tunnel. Retimbering across 100 ft in length along the tunnel, and I hereby certify that the value of said improvements exceed the sum of five hundred dollars.

Improvements

Made upon this claim by other parties viz: The Mahave Mining and Milling Company and its grantors consist of a shaft 250 ft. deep by 6 x 4 ft bars N. 25° 15' E. 100 ft from Mon. I. M. J. No. 1. A shaft 100 ft deep by 6 x 4 ft. bars.

Jasper

6

N. $25^{\circ} 15'$ E, 438 ft. from Mon. I. M. J. No. 1.
Mouth of a tunnel driven southerly
along the vein 588 ft. long by 6×4 ft.
bys. N. $25^{\circ} 15'$ E 588 ft from Mon.
I. M. J. No. 1. All of the said
latter improvements having been
executed previous to the year 1885.

Instruments used a Geoly Transit
and 50 ft. Steel chain

Var and courses determined by
observation of Polaris.

January 23rd 1892

L. P. Foster
U.S. Deputy Mineral Surveyor

Affidavit of Five Hundred Dollars Improvements.

We, J. G. Marx and J. R. Price

of lawful age, being first duly sworn according to law, depose and say: that we are acquainted with the

Jasper mining claim, situated in

Big Bug Mining District, Javapai County,

Arizona Territory, for which F. M. Murphy

has made application for survey prior to application for patent under the provisions of the Act of Congress, approved May 10, 1872; and that the labor done and improvements made thereon by the applicant and his grantors exceed Five Hundred Dollars in value, and further that we are not personally interested in said mine.

J. G. Marx
J. R. Price

TERRITORY OF ARIZONA,
County of Javapai } ss.

SWORN to and subscribed before me, this 19th day

of January 1892

C. P. Foster
Notary Public

C. P. Foster



FINAL OATHS FOR SURVEYS.

LIST OF NAMES.

A list of the names of the individuals employed by C. B. Foster
 United States Deputy Mineral Surveyor, to assist in running, measuring, and marking the lines
 corners and boundaries described in the foregoing field notes of the survey of the mining claim
 of F. M. Murphy
 known as the Jasper
 and showing the respective capacities in which they acted.

A. Marx , Chainman.
J. P. Price , Chainman.
J. G. Marx , Axman.
 , Flagman.

FINAL OATHS OF ASSISTANTS.

We, A. Marx, J. P. Price
 and J. G. Marx , do solemnly swear that we assisted C. B. Foster
 United States Deputy Mineral Surveyor, in marking the corners and
 surveying the boundaries of the mining claim of F. M. Murphy

..... , known as the Jasper
 , represented
 in the foregoing field notes as having been surveyed by said deputy mineral surveyor and under
 his direction; and that said survey has been in all respects, to the best of our knowledge and
 belief, faithfully and correctly executed, and the corner and boundary monuments established
 according to law and the instructions furnished by the United States Surveyor-General for
Arizona

A. Marx , Chainman.
J. P. Price , Chainman.
J. G. Marx , Axman .
 , Flagman.

C. B. Foster

Subscribed and sworn to by the above-named persons before me
 this 19th day of January, 1892.

C. B. Foster
 Notary Public

FINAL OATH OF U. S. DEPUTY MINERAL SURVEYOR.

I, C. B. Foster, U. S. Deputy Mineral Surveyor, do solemnly swear that, in pursuance of instructions received from the United States Surveyor General for Arizona, dated December 21, 1891, I have, in strict conformity to the laws of the United States, the official regulations and instructions thereunder, and the instructions of said Surveyor General, faithfully and correctly executed the survey of the Mining Claim of F. M. Murphy, known as the Jasper situate in Big Bug Mining District, Yavapai County, Arizona, in Section Township No. , Range No. , and designated as Survey No. 1052, Lot No 34, as represented in the foregoing field notes, which accurately show the boundaries of said mining claim as distinctly marked by monuments on the ground, and described in the attached copy of the location certificate, which was received by me from the Surveyor General with said instructions, and that all the corners of said survey have been established and perpetuated in strict accordance with the law, official regulations and instructions thereunder; and I do further solemnly swear that the foregoing are the true and original field notes of said survey and my report therein, and that the labor expended and improvements made upon said mining claim by claimant or his grantors are as therein fully stated, and that the character, extent, location and itemized value thereof are specified therein with particularity and full detail, and that no portion of said labor or improvements so credited to this claim has been included in the estimate of expenditures upon any other claim.

C. B. Foster
U. S. Deputy Mineral Surveyor.

Subscribed and sworn to by the said C. B. Foster, U. S. Deputy Mineral Surveyor, before me a Notary Public this 22nd day of January, 1892.

J. J. Hawkins
Notary Public



TERRITORY OF ARIZONA, }
County of Yavapai. } ss.

10

I, CHARLES H. AKERS, County Recorder in and for said County and Territory, and Custodian of the Records thereof, do hereby certify that I have compared the above and foregoing with, and the same is a full, true and correct copy of *The "Jasper" Claim, as the same appears of record in Book 22 of Mines, at pages 536 & 537*

Records of Yavapai County, Arizona.

In Witness Whereof, I have hereunto set my hand and affixed my official seal this *15th* Day of *December* A. D. 18 *91*
Charles H. Akers

County Recorder.

F. A. T.

JASPER.

NOTICE OF LOCATION.

Notice is hereby given that the undersigned in compliance with the requirements, of the mining act of Congress approved May 10th 1872, has this day located and claims, fifteen hundred linear feet along the course of this lead lode or vein of mineral bearing quartz, three hundred feet in width on each side of the middle of said lead lode or vein, situated in the Big Bug Mining District, County of Yavapai, Arizona, and more particularly described as follows, to-wit:-

Commencing at this monument of stones, being the southerly end of the claim and upon which this notice is posted; thence three hundred feet to a monument of stone; thence fifteen hundred feet to a monument of stone; thence three hundred feet to a monument of stone, being the center of the northerly end of claim; thence three hundred feet to a monument of stone; thence fifteen hundred feet to a monument of stone; thence three hundred feet to the place of beginning.

This claim is situated near the divide between Big Bug and Lynx Creeks about three miles from the Howell Smelter, in an easterly direction, and about one mile from Van Names Saw Mill, on Big Bug Creek, and shall be known as the Jasper Mine.

Located October 21st 1886.

F. A. Tittle.

Filed and recorded at the request of Fred Murray, Oct 21st A.D. 1886, at 9 O'clock A. M. in Book 22 of Mines, pages 536 & 537 Records of Yavapai County Arizona.

William Wilkerson,

County Recorder.

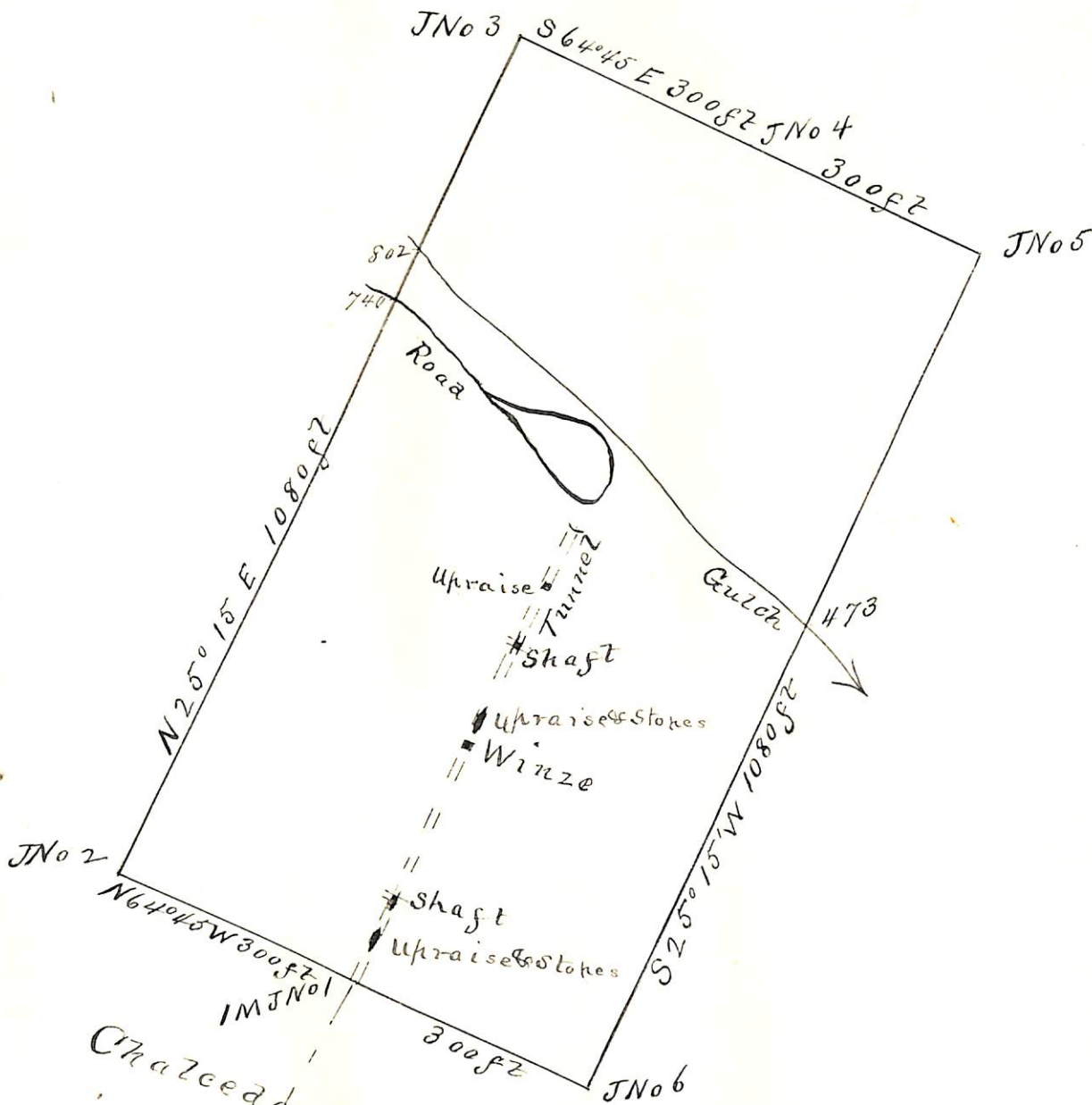

Chalcedony M.C.

S 27° 20' W 5163 ft
to USM.M. No 2

PLAT
of the

Jasper Mining Claim
Big Bug Mining District
Yavapai County Arizona
Claimed by F.M. Murphy
surveyed by C.B. Foster U.S.D.S.

Jan. 15th. 16 1892

Contains 14.87 Acres

Va 14° 5' E Scale 200ft to 1 in

(4-687.)

Surveyor General's Certificate of Approval of Field Notes and Survey of Mining Claim.

Department of the Interior,

Office of U. S. Surveyor General,

Mesora, Arizona

July 9th 1892

I, U. S. Surveyor General for

District of Arizona

do hereby certify that the foregoing and hereto attached Field Notes and Return of the

Survey of the Mining Claim of

F. H. Murphy

, known as the

Lasher

situate in

Big Bug

mining district,

Navajoi County, *Arizona*

in Section _____, Township No. _____, Range No. _____

and designated as Survey No. *1032. Lot N-374*

executed by *W. B. Foster*, U. S. Deputy Mineral

Surveyor, *January 15-16*, 18*92*, under my instructions dated

December 21, 18*91*, have been critically examined and the

necessary corrections and explanations made, and the said Field Notes and Return, and

the Survey they describe, are hereby approved. A true copy of the copy of the location

certificate filed by the applicant for survey is included in the field notes.

Raphael Johnson

U. S. Surveyor General for *Arizona*

o 6-162