

MS

0

1

0

5

3

(4-683.)

Mineral Survey No. 1053.

Lot No. 55.

Prescott. Land District.

FIELD NOTES

OF THE SURVEY OF THE MINING CLAIM OF

F. M. Murphy.

KNOWN AS THE

"Lokalcedony."

Big Bug. Mining District,

Yavapai County, Arizona

Section _____, Township 12N, Range 7W

Surveyed under instructions dated December 21, 1892.

by C. B. Foster
U. S. Deputy Mineral Surveyor.

Claim located October 21. 1886.

Survey commenced January 16. 1892.

Survey completed January 16. 1892.

o 6-160

PRELIMINARY OATHS OF ASSISTANTS IN SURVEY OF MINING CLAIM.

WE, A Marx and J P Price
do solemnly swear that we will well and faithfully execute the duties of chain carriers;
that we will level the chain upon even and uneven ground and plumb the tally-pins,
either by sticking or dropping the same; that we will report the true distance to all
notable objects, and the true length of all lines that we assist in measuring, to the best
of our skill and ability, and in accordance with instructions given us, in the survey of
the Mining Claim of F. M. Murphy
....., known as the
Chalcedony
situate in Big Bend mining district,
Harapai County, Arizona
in Section, Township No., Range No.

A Marx , Chainman.
J P Price , Chainman.

Subscribed and sworn to by the above-named persons before
me this 15th day of January, 1892

C. B. Foster

I, J. G. Marx , do solemnly swear that I will well and
truly perform the duties of axeman, in the establishment of corners and other duties,
according to instructions given me and to the best of my skill and ability, in the survey
of the Mining Claim of F. M. Murphy
.....
known as the Chalcedony
more fully described in the preceding affidavit.

J. G. Marx , Axeman.

Subscribed and sworn to by the said J. G. Marx
before me this 15th day of

January, 1892

C. B. Foster

C. B. Foster
Notary Public

I,, do solemnly swear that I will
well and truly perform the duties of flagman, in the establishment of corners and other
duties, according to instructions given me and to the best of my skill and ability, in the
survey of the Mining Claim of

.....
known as the,
more fully described in the preceding affidavit.

....., Flagman.

Subscribed and sworn to by the said,
before me this day of
....., 18 ..

M.S. 1053

Field Notes
of the Survey of the
Calcedony Mining Claim
in Big Bug Mining District
Yavapai County, Arizona
Claimed by F. M. Murphy
Surveyed by C. B. Foster U. S.
Deputy Mineral Surveyor under
instructions from the U. S. Surveyor
General of date December 21st 1891

Survey Commenced January 16th 1892
" Completed " 16th 1892

Foot Description of Survey
Beginning at the initial Mon mentioned
in location notice and marking the
southerly end center of claim
where I set a granite stone 18x10x8 ins
1 ft. in ground and surrounded
same with mound of stones.
Stone is marked I. M. C. No. 1.
U. S. Min Mon No. 2 brs. S 28° 16' W 468 ft.

Thence N 64° 45' W
Va 14° 5' East

300 to loc. mon. where I set a granite
stone 16x14x6 ins 1 ft in ground and
surrounded same with mound of
stones. Stone is marked C No 2
A Pin 18 ins. dia. brs. S 62½° W 58 ft
" " 12 " " " N 16° E 86 "
Trees blazed and marked C No 2 B.T.

Thence N 20° E
Va 14° 5' E

480 to loc. mon. where is set a granite

Feet

Stone 22x8x4 ins 1 ft in ground and
 surrounded with mound of stones
 and marked J. No. 2 for S.W. cor. to Jasper M.C.
 I mark same stone C. No. 3.
 A Pine 8 ins dia. br. N 22° E 16 ft.
 " " 6 " " " S 19° W 80 "
 Trus blazed and marked C. No. 3. B.T.

Thence S 64° 45' E

Va 14° 5' East

300 to loc. mon. marking N. end center of
 claim where is set a granite stone
 28x12x10 ins. 1 ft. in ground, surrounded
 with a mound of stones and marked
 J. M. J. No. 1. for S end center of Jasper M.C.
 I mark same stone C. No. 4.

Thence S 64° 45' E (Same course)

Va 14° 5' East

300 to loc. mon. where is set a granite stone
 24x12x6 ins 1 ft in ground surrounded
 with a mound of stones and marked
 J. No. 6 for S. E. cor to Jasper M.C.
 I mark same stone C. No. 5.

Thence S 20° W

Va 14° 5' East

480 to point where I mark C. No. 6 on
 granite boulder projecting above
 surface 2x2x2 ft and on W. side
 build mound of stones
 Original loc. mon. not found

Thence N 64° 45' W

Va 14° 5' East

300 to initial mon and stone J. M. C. No. 1.
 place of beginning

Area

Total and net area of claim 6.58 Acres.

Location

This claim is located on the S. E. slope of the Lynx Gull Mountains. It is South of and contiguous to the Jasper M. C. and north of and contiguous to the Hamilton M. C. in Big Bug Mining District and is on unsurveyed lands.

Improvements

Made upon this claim by claimant or grantors consist of a shaft 16 ft deep by 6x4 ft. hrs N 20° E 150 ft from Mon. I. M. C. No. 1. a shaft 16 ft deep by 6x4 ft hrs N 20° E 278 ft from Mon. I. M. C. No. 1. also running drift 50 ft southerly by 6x4 ft 200 ft beneath the surface from the end of a drift ^{hereinafter} described under "improvements made upon this claim by other parties."

I hereby certify that the value of said improvements exceeds the sum of five hundred dollars.

Improvements

Made upon this claim by other parties viz. the Mohave Mining and Milling Co. and its grantors consist of a shaft 200 ft deep by 6x4 ft. with a drift at bottom extending from N. end line of claim 260 long. southerly. Said shaft hrs N 20° E. 1472 ft. from Mon. I. M. C. No. 1. All of the said latter improvements having been executed previous to the year 1885.

Instruments used a Gurley transit and 50 ft. steel chain

Var and Courses determined by observation of Polaris

January 23rd 1892

C. D. Foster
U. S. Deputy Mineral Surveyor

Affidavit of Five Hundred Dollars Improvements.

We, J. E. Marx and J. R. Price

of lawful age, being first duly sworn according to law, depose and say: that we are acquainted with the

Chalcedony mining claim, situated in

Big Dry Mining District Yavapai County,

Arizona Territory, for which F. M. Murphy

has made application for survey prior to application for patent under the provisions of the Act of Congress, approved May 10, 1872; and that the labor done and improvements made thereon by the applicant and his grantors exceed Five Hundred Dollars in value, and further that we are not personally interested in said mine.

J. E. Marx
J. R. Price

TERRITORY OF ARIZONA,
County of Yavapai } ss.

C. P. Foster

SWORN to and subscribed before me, this 19th day
of January 1892

C. P. Foster
Notary Public



FINAL OATHS FOR SURVEYS.

LIST OF NAMES.

A list of the names of the individuals employed by C. O. Foster
 United States Deputy Mineral Surveyor, to assist in running, measuring, and marking the lines
 corners and boundaries described in the foregoing field notes of the survey of the mining claim
 of F. M. Murphy
 known as the Chaledony
 and showing the respective capacities in which they acted.

A. Marx , Chainman.
J. R. Price , Chainman.
J. G. Marx , Axman.
 , Flagman.

FINAL OATHS OF ASSISTANTS.

We, A. Marx J. R. Price
 and J. G. Marx do solemnly swear that we assisted C. O.
Foster United States Deputy Mineral Surveyor, in marking the corners and
 surveying the boundaries of the mining claim of F. M. Murphy

....., known as the
Chaledony , represented
 in the foregoing field notes as having been surveyed by said deputy mineral surveyor and under
 his direction; and that said survey has been in all respects, to the best of our knowledge and
 belief, faithfully and correctly executed, and the corner and boundary monuments established
 according to law and the instructions furnished by the United States Surveyor-General for

Arizona

A. Marx , Chainman.
J. R. Price , Chainman.
J. G. Marx , Axman .
 , Flagman.

C. O. Foster

Subscribed and sworn to by the above-named persons before me
 this 19 day of January, 1892

C. O. Foster
 Notary Public

FINAL OATH OF U. S. DEPUTY MINERAL SURVEYOR.

I, C. B. Foster, U. S. Deputy Mineral Surveyor, do solemnly swear that, in pursuance of instructions received from the United States Surveyor General for Arizona, dated December 21, 1891, I have, in strict conformity to the laws of the United States, the official regulations and instructions thereunder, and the instructions of said Surveyor General, faithfully and correctly executed the survey of the Mining Claim of F. M. Murphy, known as the Chaledony, situate in Big Bug Mining District, Yavapai County, Arizona, in Section 10, Township No. 10 N, Range No. 5 E, and designated as Survey No. 1053. Box No 55, as represented in the foregoing field notes, which accurately show the boundaries of said mining claim as distinctly marked by monuments on the ground, and described in the attached copy of the location certificate, which was received by me from the Surveyor General with said instructions, and that all the corners of said survey have been established and perpetuated in strict accordance with the law, official regulations and instructions thereunder; and I do further solemnly swear that the foregoing are the true and original field notes of said survey and my report therein, and that the labor expended and improvements made upon said mining claim by claimant or his grantors are as therein fully stated, and that the character, extent, location and itemized value thereof are specified therein with particularity and full detail, and that no portion of said labor or improvements so credited to this claim has been included in the estimate of expenditures upon any other claim.

C. B. Foster
U. S. Deputy Mineral Surveyor.

Subscribed and sworn to by the said C. B. Foster,
U. S. Deputy Mineral Surveyor, before me a Notary Public
this 22nd
day of January, 1892.

John Hawkins
Notary Public

TERRITORY OF ARIZONA, }
County of Yavapai. } ss.

9

I, CHARLES H. AKERS, County Recorder in and for said County and Territory, and Custodian of the Records thereof, do hereby certify that I have compared the above and foregoing with, and the same is a full, true and correct copy of The "Chalcedony" Claim as the same appears of record in Book 22 of Mines, at pages 535 & 536

Records of Yavapai County, Arizona.

In Witness Whereof, I have hereunto set my hand and affixed my official seal this 15th Day of December A. D. 18 91
Charles H. Akers

County Recorder.

CHALCEDONY.

NOTICE OF LOCATION.

Notice is hereby given that the undersigned, in compliance with the requirements of the Mining Act of Congress approved May 10th 1872, has this day located and claimed five hundred linear feet along the course of this lead lode or vein, of mineral bearing quartz, three hundred feet in width on each side of the middle of said lead lode or vein, situate in the Big Bug Mining District, County of Yavapai Arizona, and more particularly described as follows, to-wit:}

Commencing at this monument of stone being the southerly end of the claim and upon which this notice is posted, thence three hundred feet to a monument of stones; thence northerly five hundred feet to a monument of stones; thence three hundred feet to a monument of stone; being the center of the northerly end of claim; thence three hundred feet to a monument of stone; thence five hundred feet to a monument of stone; thence three hundred feet to the place of beginning.

This claim is situated near the divide between Big Bug and Lynx Creeks, about three miles from the Howell Smelter in an easterly direction and about one mile from the Van Name Saw Mill, on Big Bug Creek, and shall be known as the Chalcedony Mine.

Located October twenty ^{first} ~~first~~ 1886.

Frank Kuhne.

Filed and recorded at request of Fred Murray Oct 21st A.D. 1886, at 9 O'clock A. M. in Book 22 of Mines, at pages 535 & 536. Records of Yavapai County, Arizona.

William Wilkerson,

County Recorder.

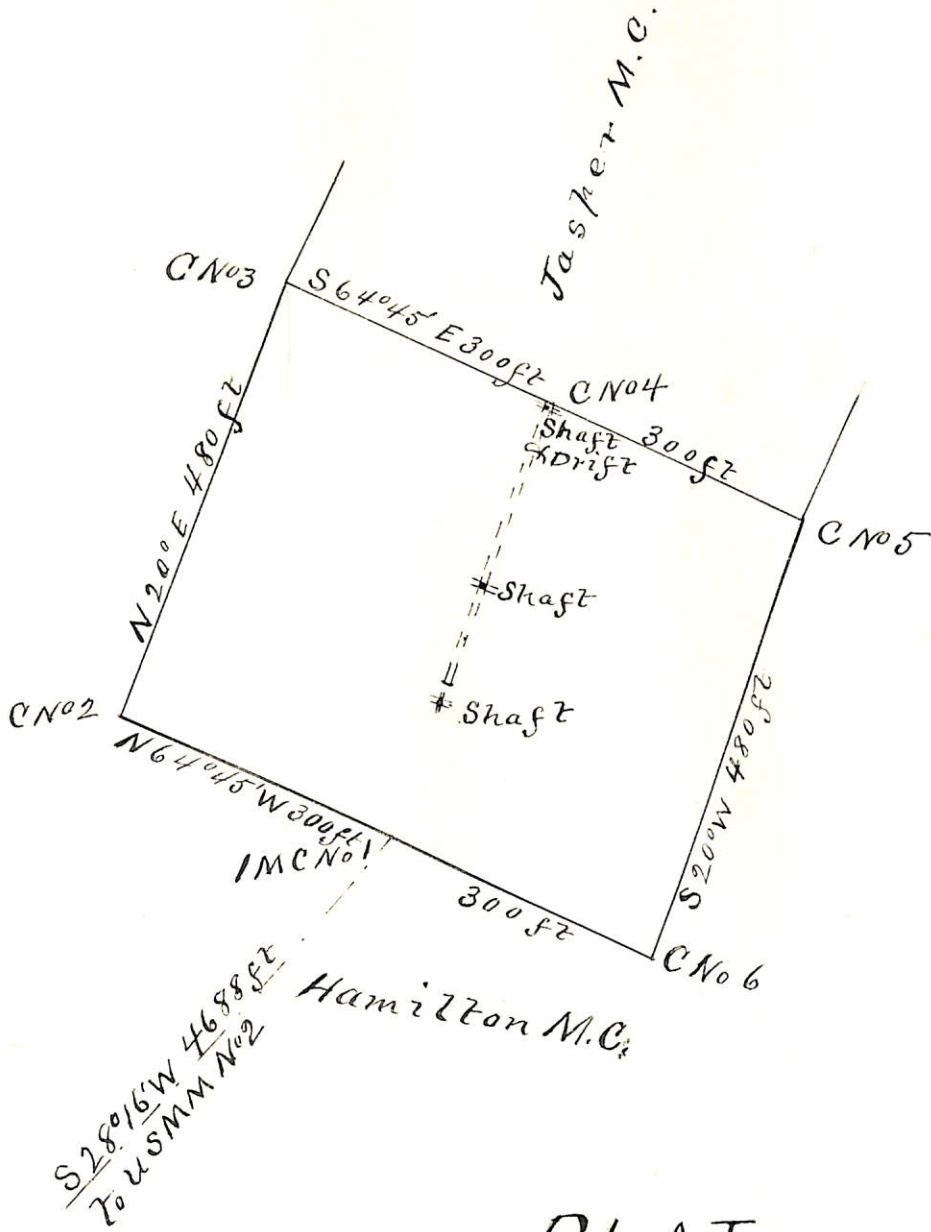

PLAT
of the
Chalcedony Mining Claim
Big Bug Mining District
Yavapai County Arizona
Claimed by F.M. Murphy
Surveyed by C.B. Foster U.S.D.S
Jan 16. 1892
Contains 6.58 Acres

Va 14° 5' E

Scale 200ft. to 1 in.

(4-687.)

Surveyor General's Certificate of Approval of Field Notes and Survey of Mining Claim.

Department of the Interior,

Office of U. S. Surveyor General,

Tucson, Arizona
July 9th, 1892.
District of Arizona

I, U. S. Surveyor General for

do hereby certify that the foregoing and hereto attached Field Notes and Return of the Survey of the Mining Claim of

F. M. Murphy.

, known as the

Charcedony.

situate in *Big Bug* mining district,

Yavapai County, *Arizona.*

in Section _____, Township No. _____, Range No. _____

and designated as Survey No. *1053. Lot No 55.*

executed by *C. B. Foster*, U. S. Deputy Mineral

Surveyor, *January 16.*, 18*92*, under my instructions dated

December 21., 18*91*, have been critically examined and the

necessary corrections and explanations made, and the said Field Notes and Return, and

the Survey they describe, are hereby approved. A true copy of the copy of the location

certificate filed by the applicant for survey is included in the field notes.

Appalet Johnson
Arizona

U. S. Surveyor General for

• o c - 162