

MS
-

0

1

0

5

4

X^{ca}
JGP

(4-683.)

Mineral Survey No. 10574

Lot No. 56.

Prescott Land District.

FIELD NOTES

OF THE SURVEY OF THE MINING CLAIM OF

C. M. Dickey

KNOWN AS THE

"Hamilton"

Big Bug Mining District,

Yavapai County, Arizona

Section _____, Township 12N, Range 1W

Surveyed under instructions dated December 21, 1891

by C. B. Foster,
U. S. Deputy Mineral Surveyor.

Claim located September 27, 1875

Survey commenced January 17, 1892

Survey completed January 18, 1892

o 6-160

PRELIMINARY OATHS OF ASSISTANTS IN SURVEY OF MINING CLAIM.

WE, A Marx and J. P. Price
do solemnly swear that we will well and faithfully execute the duties of chain carriers; that we will level the chain upon even and uneven ground and plumb the tally-pins, either by sticking or dropping the same; that we will report the true distance to all notable objects, and the true length of all lines that we assist in measuring, to the best of our skill and ability, and in accordance with instructions given us, in the survey of the Mining Claim of E. M. Sickey, known as the Hamilton situate in Big Bug mining district, Yavapai County, Arizona, in Section _____, Township No. _____, Range No. _____.

A Marx, Chainman.

J. P. Price, Chainman.

C. P. Foster

Subscribed and sworn to by the above-named persons before me this 15 day of January, 1892

C. P. Foster
Notary Public

I, J. G. Marx, do solemnly swear that I will well and truly perform the duties of axeman, in the establishment of corners and other duties, according to instructions given me and to the best of my skill and ability, in the survey of the Mining Claim of E. M. Sickey, known as the Hamilton, more fully described in the preceding affidavit.

J. G. Marx, Axeman.

C. P. Foster

Subscribed and sworn to by the said J. G. Marx before me this 15 day of January, 1892.

C. P. Foster
Notary Public

I, _____, do solemnly swear that I will well and truly perform the duties of flagman, in the establishment of corners and other duties, according to instructions given me and to the best of my skill and ability, in the survey of the Mining Claim of _____, known as the _____, more fully described in the preceding affidavit.

_____, Flagman.

Subscribed and sworn to by the said _____ before me this _____ day of _____, 18 _____.

Field Notes
of the Survey of the
Hamilton Mining Claim
in Big Bug Mining District,
Yavapai County, Arizona,
Claimed by E. M. Dickey

Surveyed by C. B. Foster U.S.
Deputy Mineral Surveyor under
instructions from the U.S. Surveyor
General of Date December 21st 1891

Survey Commenced January 14th 1892
" Completed January 18th 1892

First Description of Survey
Beginning at the initial mon mentioned
in location notice and marking the
southerly end center of claim
where I set a porphyry stone 24x14x6 ins
1 ft in ground and surrounded
same with mound of stones
Stone is marked J. M. H. No. 1.
A Pin 24 ins. dia. bro. North 2 ft.
Tree is blazed and marked J. M. H. No. 1. B. T.
U. S. Min. Mon. No. 2. bro. S 31° 4' W 35 1/4 ft.

Thence N 64° 45' W
Va 14° 5' East

300 to point where I set a granite stone
20x14x6 ins 1 ft. in ground and surround-
ed same with mound of stones
Stone is marked H No 2.
A Pin 24 ins. dia. bro N 64° W 13 ft
" " 24 " " " South 49 "
Tree blazed and marked H. No. 2 B. T.
original loc. mon. bro S 25° W 45 ft

Feet

Thence N. 20° E.

Va 14° 5' East

- 18 to road from Big Bug to Lynx Creek
brs. W. N. W. and E. S. E.
- 364 to middle of gulch flows S. E.
- 1190 to loc. mon. where is set a granite stone
16x14x6 ins 1 ft. in ground, surrounded
with a mound of stones and marked
C. No. 2 for S. W. cor to Chalcedony M.C.
I mark same stone H No 3
- A Pine 18 ins. dia. brs S 62½° W 58 ft
" " 12 " " " N 16° E 86 "
- Trees blazed and marked H. No. 3, B. T.

Thence S. 64° 45' E.

Va 14° 5' East

- 300 to loc. mon. marking N. end center of
claim where is set a granite stone
18x10x8 ins 1 ft in ground, surround-
ed with mound of stones and marked
J. M. C. No. 1 for S. end center to Chalcedony M.C.
I mark same stone H No 4.

Thence S. 64° 45' E. (Same course)

Va 14° 5' East

- 300 to point where I mark H No 5 on
granite boulder projecting above
surface 2x2x2 ft. on W side is built
mound of stones. Same boulder is
marked C No 6 for S. W. cor to Chalcedony M.C.
Original loc. mon. not found

Thence S. 20° W.

Va 14° 5' East

- 825 to middle of gulch flows E. S. E.
- 1130 to road from Lynx Creek to Big Bug
brs W. N. W. and S. E.
- 1190 to loc. mon. where I set a porphyry
stone 26x8x4 ins 1 ft in ground and
surrounded same with mound of
stones. Stone is marked H No 6.

Foot

Tence N 64° 45' W

Va 14° 5' East

300 to initial mon. and stone I. M. H. No 1
place of beginning

Area

Total and net area of claim 16.32 Acres.

Location

This claim is located on the S. E. Slope of the Lynx Creek Mountains, the road from Lynx Creek to Big Bug runs across its Southern portion. It is South of and contiguous to the Chalcedony M. C. and North of and contiguous to the Palau M. C. in Big Bug Mining District and is on unsurveyed lands.

Improvements

Made upon this claim by claimant or grantors consist of a shaft 100 ft deep by 6x4 ft brs. N 20° E 60 ft from Mon. I. M. H. No. 1. Mouth of tunnel driven northerly 240 ft long by 6x4 ft brs. N 20° E ^{330 ft} from Mon. I. M. H. No 1. And a shaft 80 ft deep by 6x4 ft brs. N 20° E 850 ft from Mon. I. M. H. No. 1. And I hereby certify that the value of said improvements exceeds the sum of five hundred dollars.

There have been no improvements made by other parties on this claim.

Instruments used a Gurley transit and 50 ft. Steel chain.

Var and Courses determined by observation of Polaris.

January 23rd 1892

C. P. Foster
U. S. Deputy Mineral Surveyor

Affidavit of Five Hundred Dollars Improvements.

We, J. E. Marx and J. R. Price
of lawful age, being first duly sworn according to law, depose and say: that we are acquainted with the
Hamilton mining claim, situated in
Big Bug Mining District, Yavapai County,
Arizona Territory, for which E. M. Dickey

has made application for survey prior to application for patent under the provisions of the Act of
Congress, approved May 10, 1872; and that the labor done and improvements made thereon by the
applicant and his grantor exceed Five Hundred Dollars in value, and further that we are not
personally interested in said mine.

J. E. Marx
J. R. Price

TERRITORY OF ARIZONA,
County of Yavapai } ss.

SWORN to and subscribed before me, this 19th day
of January 1892

C. P. Foster

C. P. Foster
Notary Public



FINAL OATHS FOR SURVEYS.

LIST OF NAMES.

A list of the names of the individuals employed by C. B. Foster
 United States Deputy Mineral Surveyor, to assist in running, measuring, and marking the lines
 corners and boundaries described in the foregoing field notes of the survey of the mining claim
 of E. M. Sickey
 known as the Hamilton
 and showing the respective capacities in which they acted.

A. Marx , Chairman.
J. R. Price , Chairman.
J. G. Marx , Axman.
 , Flagman.

FINAL OATHS OF ASSISTANTS.

We, A. Marx J. R. Price
 and J. G. Marx , do solemnly swear that we assisted C. B. Foster
 , United States Deputy Mineral Surveyor, in marking the corners and
 surveying the boundaries of the mining claim of E. M. Sickey

....., known as the Hamilton , represented
 in the foregoing field notes as having been surveyed by said deputy mineral surveyor and under
 his direction; and that said survey has been in all respects, to the best of our knowledge and
 belief, faithfully and correctly executed, and the corner and boundary monuments established
 according to law and the instructions furnished by the United States Surveyor-General for

Arizona
C. B. Foster

A. Marx , Chairman.
J. R. Price , Chairman.
J. G. Marx , Axman .
 , Flagman.

Subscribed and sworn to by the above-named persons before me
 this 19th day of January, 1892

C. B. Foster
Notary Public

(4-686.)

FINAL OATH OF U. S. DEPUTY MINERAL SURVEYOR.

I, C. B. Foster, U. S. Deputy Mineral Surveyor, do solemnly swear that, in pursuance of instructions received from the United States Surveyor General for Arizona, dated December 21, 1891, I have, in strict conformity to the laws of the United States, the official regulations and instructions thereunder, and the instructions of said Surveyor General, faithfully and correctly executed the survey of the Mining Claim of E. M. Siskey, known as the Hamilton, situate in Big Bug Mining District, Yavapai County, Arizona, in Section , Township No. , Range No. and designated as Survey No. 1054. Lot No 56, as represented in the foregoing field notes, which accurately show the boundaries of said mining claim as distinctly marked by monuments on the ground, and described in the attached copy of the location certificate, which was received by me from the Surveyor General with said instructions, and that all the corners of said survey have been established and perpetuated in strict accordance with the law, official regulations and instructions thereunder; and I do further solemnly swear that the foregoing are the true and original field notes of said survey and my report therein, and that the labor expended and improvements made upon said mining claim by claimant or his grantors are as therein fully stated, and that the character, extent, location and itemized value thereof are specified therein with particularity and full detail, and that no portion of said labor or improvements so credited to this claim has been included in the estimate of expenditures upon any other claim.

C. B. Foster
U. S. Deputy Mineral Surveyor.

Subscribed and sworn to by the said C. B. Foster,
U. S. Deputy Mineral Surveyor, before me a Notary Public
this 22nd
day of January, 1892.

Geo. J. Hawkins
Notary Public

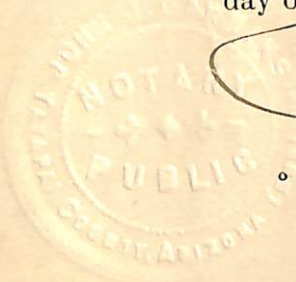

o 6-154

TERRITORY OF ARIZONA,)
County of Yavapai.) ss.

9

I, CHARLES H. AKERS, County Recorder in and for said County and Territory, and Custodian of the Records thereof, do hereby certify that I have compared the above and foregoing with, and the same is a full, true and correct copy of *The "Hamilton" Lode, as the same appears of record in Book C. B, of Mines at page 416.*

Records of Yavapai County, Arizona.

In Witness Whereof, I have hereunto set my hand and affixed my official seal this *15th* Day of *December* A. D. 18 *91*
Charles H. Akers

County Recorder.

4d
801.

HAMILTON LODE.

NOTICE OF LOCATION.

Of the Hamilton Mining Claim, In accordance with the provisions of an Act of Congress of United States, approved May 10th 1872, and amendments thereto, the undersigned claims for mining purposes the vein or lode called th "Hamilton", situate on the north west side of Big Bug Creek, about four miles above the Big Bug Mill, Big Bug Mining District, Yavapai County, Arizona Territory.

Said claim is bounded and described as follows;

Commencing at a stake three hundred (300) feet north west of a Pine tree blazed (where this notice is posted) running thence north easterly, parallel with the vein fifteen hundred (1500) feet to a monument; thence south easterly, at right angles with the vein six hundred (600) feet to a monument; thence south westerly parallel with the vein fifteen hundred (1500) feet to a monument; thence north westerly at right angles with the vein six hundred (600) feet to the place of beginning.

Big Bug Mining District, Yavapai County, Arizona.

Sept 27th 1875.

William Gavin.

Filed for record Nov 1st 1875, at 3 O'clock P. M. at request of C. E. Hitchcock and duly recorded in Book C.3 of Mines. Records of Yavapai Co A. T. at folios 416.

William Wilkerson,

County Recorder.

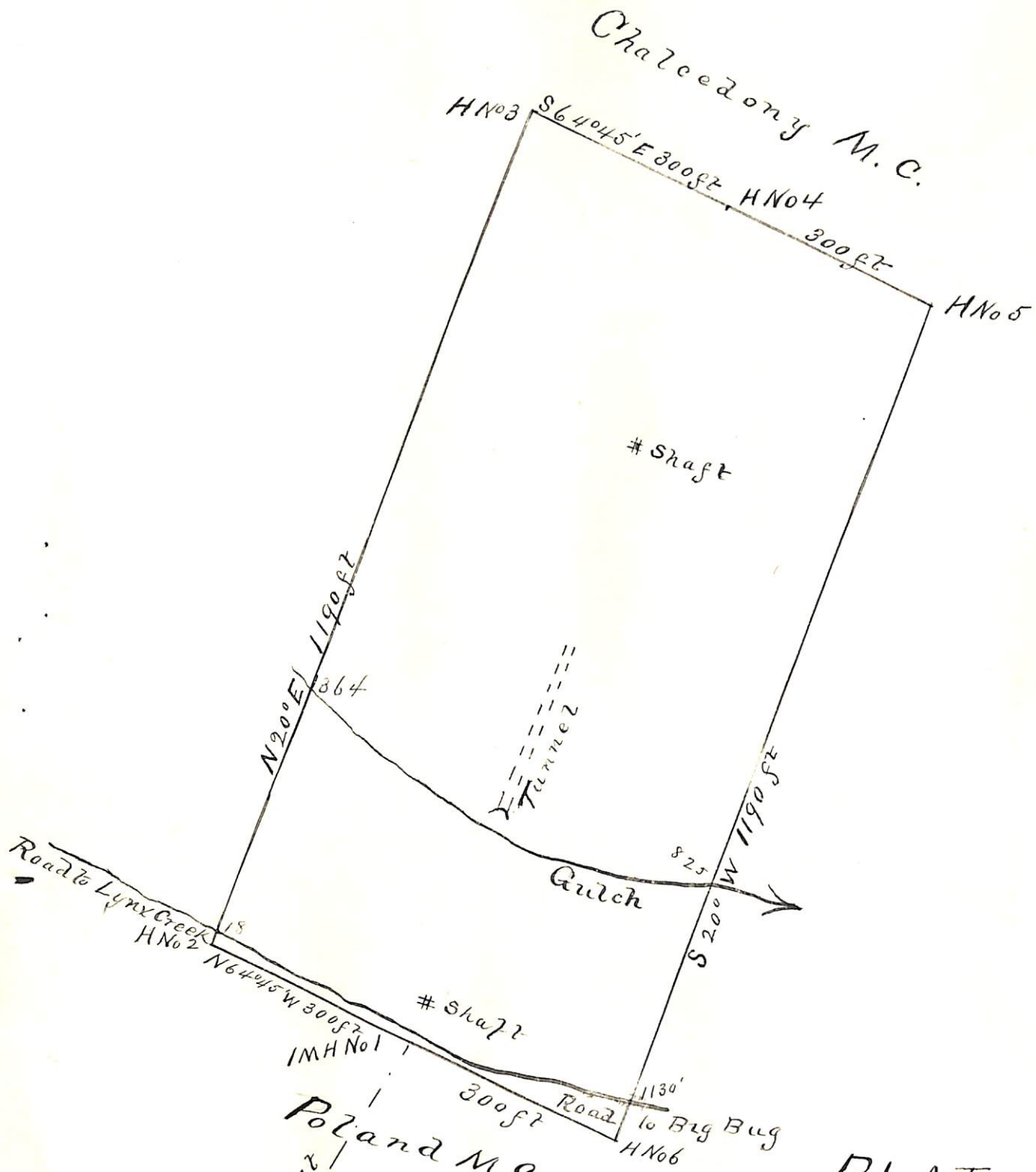

PLAT
of the
Hamilton Mining Claim
Big Bug Mining District
Yavapai County Arizona
Claimed by E M Dickey
Surveyed by C. B. Foster U.S.D.S.
Jan 17 & 18 1892
Contains 16.32 Acres
Va. 14° 5' E. Scale 200 ft to 1 in.

Poland M.C.
S 31° 4' W 3514 ft
to 215 M M No 2

(4-687.)

Surveyor General's Certificate of Approval of Field Notes and Survey of Mining Claim.

Department of the Interior,

Office of U. S. Surveyor General,

Tucson Arizona
July 9th 1892.
District of Arizona.

I, U. S. Surveyor General for

do hereby certify that the foregoing and hereto attached Field Notes and Return of the Survey of the Mining Claim of *E. M. Dickey*

"*Hamilton*", known as the

situate in *Big Bug* mining district,
Yavapai County, *Arizona*,

in Section _____, Township No. _____, Range No. _____

and _____, designated as Survey No. *10574 Lot No 56.*

executed by *G. B. Foster*, U. S. Deputy Mineral

Surveyor, *January 17-18*, 1892, under my instructions dated

December 21, 1891, have been critically examined and the

necessary corrections and explanations made, and the said Field Notes and Return, and

the Survey they describe, are hereby approved. A true copy of the copy of the location

certificate filed by the applicant for survey is included in the field notes. _____

Repalet Johnson

U. S. Surveyor General for *Arizona*