

MS.

0

1

0

5

5

rd. 160

Entered
1/1/92

(4-683.)

Mineral Survey No. 1053.

Lot No. 57.

Prescott. Land District.

FIELD NOTES

OF THE SURVEY OF THE MINING CLAIM OF

E. H. Dickey

KNOWN AS THE

"Potard"

Yavapai County, Arizona Mining District, Big Bug

Section _____, Township 12 N., Range 1 W.

Surveyed under instructions dated July 30th, 1892
by J. J. Fisher,
U. S. Deputy Mineral Surveyor.

Claim located (Amended Locative) July 15th, 1892

Survey commenced Aug. 8th, 1892

Survey completed Aug. 9th, 1892

o 6-160

PRELIMINARY OATHS OF ASSISTANTS IN SURVEY OF MINING CLAIM.

WE, A. W. Miller and A. Marx,
do solemnly swear that we will well and faithfully execute the duties of chain carriers;
that we will level the chain upon even and uneven ground and plumb the tally-pins,
either by sticking or dropping the same; that we will report the true distance to all
notable objects, and the true length of all lines that we assist in measuring, to the best
of our skill and ability, and in accordance with instructions given us, in the survey of
the Mining Claim of E. M. Dickey
....., known as the
Pocant
situate in Big Bug mining district,
Yavapai County, Arizona
in Section, Township No., Range No.

A. W. Miller....., Chainman.
A. Marx....., Chainman.

Subscribed and sworn to by the above-named persons before
me this 8th day of August, 1892

Russ M. King
Notary Public.

I, A. W. Miller, do solemnly swear that I will well and
truly perform the duties of axeman, in the establishment of corners and other duties,
according to instructions given me and to the best of my skill and ability, in the survey
of the Mining Claim of E. M. Dickey
.....
known as the Pocant
more fully described in the preceding affidavit.

A. W. Miller....., Axeman.

Subscribed and sworn to by the said A. W. Miller
before me this 8th day of
August, 1892

Russ M. King
Notary Public.

I, A. Marx, do solemnly swear that I will
well and truly perform the duties of flagman, in the establishment of corners and other
duties, according to instructions given me and to the best of my skill and ability, in the
survey of the Mining Claim of E. M. Dickey
.....
known as the Pocant
more fully described in the preceding affidavit.

A. Marx....., Flagman.

Subscribed and sworn to by the said A. Marx
before me this 8th day of
August, 1892

Russ M. King
Notary Public.



Description of Survey

M.S. 1055

Feet

Beginning at the Initial Monument mentioned in location notice and marking the northerly end center of claim where a porphery stone $24 \times 14 \times 6$ is set 1 foot in ground and surrounded with a mound of stones.

Stone marked J. M. P. No. $\frac{1}{1055}$.

Same stone is also marked, J. M. H. No. 1 for S. end center to Hamilton M. C. A Pine tree 24 diameter brs trunk 2 ft. Tree is blazed and marked J. M. P. No. $\frac{1}{1055}$ U. S. Min. Mon. No. 2, brs $S 31^{\circ} 4' W 3514$ ft.

Thence $S 64^{\circ} 45' E$

Pa. $14^{\circ} 5' E$

300

to location Mon. where is set a porphery stone $26 \times 8 \times 4$, 1 ft in ground, surrounded with mound of stones and marked P. No. $\frac{2}{1055}$ Same stone is also marked H. No. 6 for S. E. Cor. of Hamilton M. C.

Thence $S 3^{\circ} W$

Pa. $14^{\circ} 5' E$

1084

to center of Big Bay Creek 20 ft wide, flowing N. E.

1090

to point where is set a porphery stone $18 \times 16 \times 14$, 1 ft in ground and surrounded with a mound of stones and is marked P. No. $\frac{3}{1055}$

Thence $N 64^{\circ} 45' W$

Pa. $14^{\circ} 5' E$

14

to center Big Bay Creek 20 ft wide flows N. E.

300

to loc. Mon. at South end center of claim, where is set a porphery stone $18 \times 10 \times 4$ ins. 1 ft in ground and surrounded by mound of stones Stone is marked P. No. $\frac{4}{1055}$

Feet
 Thence N 64° 45' W (same course)
 Va 14° 5' E
 300 to location mon. where is set a
 porphyry stone 18x12x8 ins. 1 ft in
 ground and surrounded by mon. of
 stones. Stone is marked P No. $\frac{6}{1055}$

Thence N 3° E
 Va 14° 5' E
 1090 to point where is set a granite
 stone 20x14x6 ins 1 ft in ground,
 surrounded with a monument of
 stones and marked P, No. $\frac{6}{1055}$
 Same stone is marked H No 2 for
 S. H. Cor. to Hamilton M. C.
 A Pine tree 24 ins. dia. Fu. N 64° W 13 ft
 " " " 24 " " " South 49"
 Trees Razed and marked P No. $\frac{6}{1055}$ B. J.

Thence S 64° 45' E
 Va 14° 5' E
 300 to Initial Mon. and Stone S. M. P
 No 1055. the point of beginning

Area
 Total and Net Area of Claim 13⁸⁰ Acres

Location
 This claim is located on the
 S. E. slope and near the base of the
 Lynx Creek Mountains, south of and in
 the immediate vicinity of the road from
 Lynx Creek to Big Bug, contiguous
 to and south of the Hamilton Mine
 in Big Bug Mining District
 and is on unsurveyed lands.

Improvements

Made upon this claim by claimant or grantors consist of a shaft 50 feet deep by 6x4 ft bears S 10° W 140 ft from Mon. I. M. P. No. 1055

A Tunnel 260 ft long by 6x4 ft drive westerly, mouth of said tunnel bears S 12° W 260 ft from Mon. I. M. P.

No 1055 and a tunnel drive westerly 18 ft deep, by 6x4 ft, mouth of said tunnel bears S 6° W 750 ft from Mon. I. M. P. No 1055 and I hereby certify that the value of said improvements exceeds the sum of five hundred dollars.

There have been no improvements made by other parties on this claim

Instruments used, a Gunley Transit and steel chain

Fav. and courses determined by observations of Polaris.

Prescott A. S. Aug. 10th 1892

J. J. Fisher
U. S. Dept. Mineral Surveyor.

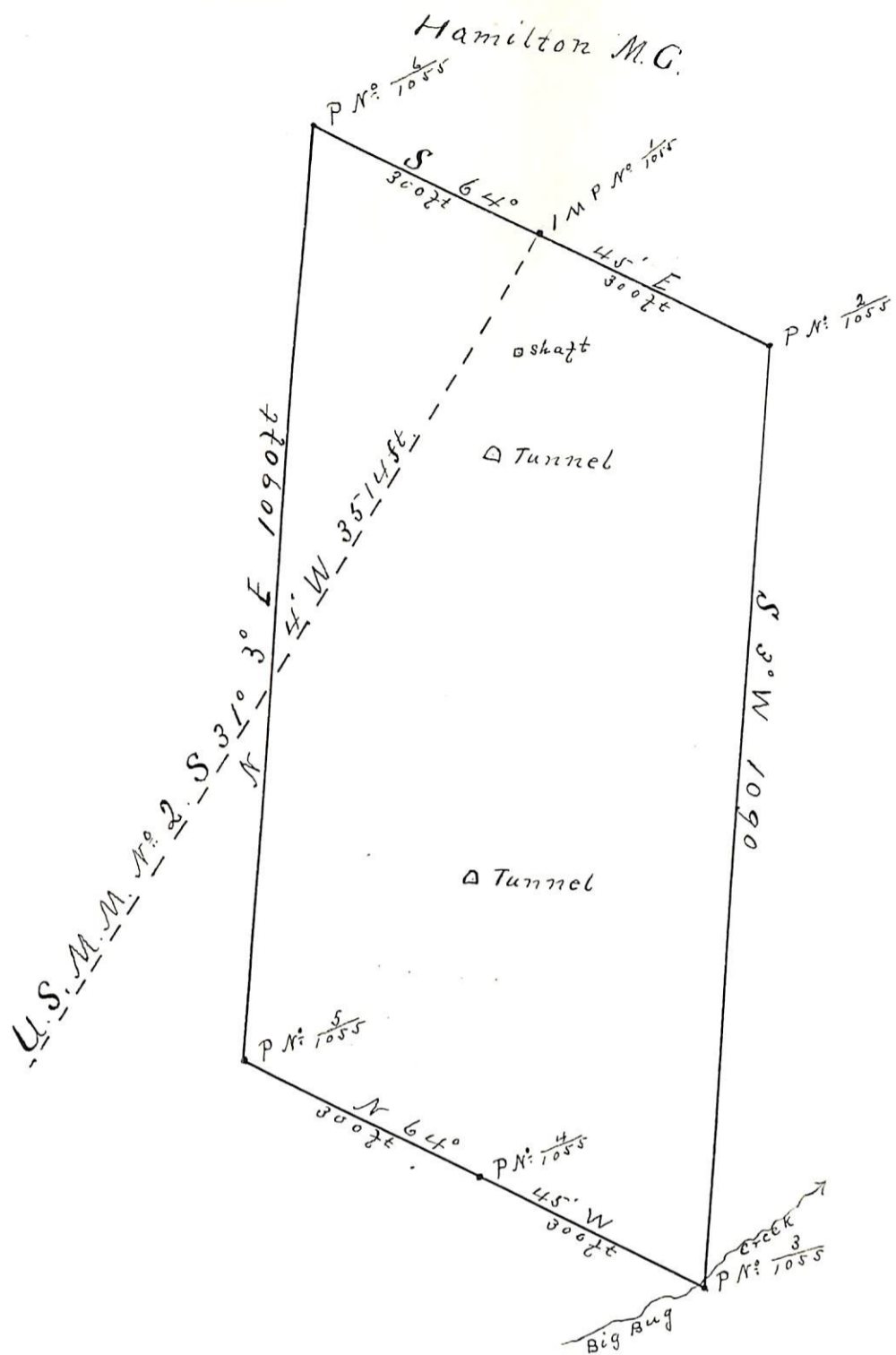

PLAT
 of the
 Poland Mining Claim
 Big Bug Mining District
 Yavapai County Arizona
 Claimed by
 E. M. Diekey
 Surveyed by
 J. J. Fisher U.S.D.S.
 Aug. 8th + 9th 1892
 Contains 13.89 Acres
 Va. 14° 5 E Scale 200ft to 1 in.

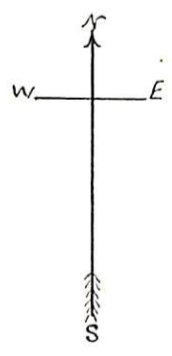

TERRITORY OF ARIZONA,)

County of Yavapai.)

ss.

8

I, CHARLES H. AKERS, County Recorder in and for said County and Territory, and Custodian of the Records thereof, do hereby certify that I have compared the above and foregoing with, and the same is a full, true and correct copy of *the "Poland" amended notice, as the same appeared of record in Book 33 of Mines of pages 17 to 18*

Records of Yavapai County, Arizona.

In Witness Whereof, I have hereunto set my hand and affixed my official seal this *16th* Day of *December* A. D. 18 *91*
Charles H. Akers

County Recorder.



9

NOTICE OF LOCATION.

Know all Men by these Presents:

That *J* the undersigned, have this day Located Fifteen Hundred (1500) linear feet of this vein or lode, bearing precious metals, with all dips, spurs, angles and variations, with surface ground Three Hundred (300) feet on each side of the centre of vein, with all Mineral Deposits contained therein, and all Timber growing within the limits of said claim, and all Water and Water Privileges thereon or appurtenant thereto, under and according to the provisions of the Mining Laws of the United States, under which it is Located.

This claim commences at this Monument and Notice placed upon the ledge, and runs Fifteen Hundred (1500) feet in a Southerly ^{west} direction along the ledge.

The Exterior boundaries are as follows, viz:—

Commencing at this Monument and Notice, and running Three Hundred (300) feet in an ^s easterly direction to monument of stone at N. E. corner of claim; thence in a southerly ^{west} direction parallel with the ledge Fifteen Hundred (1500) feet to monument at S. E. corner of claim; thence at right angles across the ledge in a ^w westerly direction Six Hundred (600) feet to monument at S. W. corner of claim; thence parallel with the lode in a northerly ^{east} direction Fifteen Hundred (1500) feet to monument at N. W. corner of claim; thence at right angles across the ledge in an ^{south} easterly direction Three Hundred (300) feet to monument upon the ledge and place of beginning.

This ledge may be more generally described as situated *three quarters of a mile southeast of the Belle Mine near the road from Lyons Creek to Big Bay, one half mile northwest from Big Bay Creek and about one mile west of Van Hams' Saw Mill.* This claim is a re-location of the claim recorded in Book C.3 of Mines page 309, and is re-located to more fully describe the same as to metes and bounds and to more fully comply with the requirements of law regarding mining locations.

in *Big Bay* Mining District,
Yavapai County,

ARIZONA TERRITORY,

and shall be known as the *Poland* Mining Claim.

DATED ON THE GROUND, this *14th* day of

December 18 *91*

E. M. Dickey

Poland

LOCATION NOTICE.

CLAIMANT

E. M. Dickey

Poland Mining Claim

Big Bay Mining District,

Yavapai County,

Ariz.
Dated Dec 14th 1891

Recorded at the Request of

J. M. Murphy

Dec 15th A. D. 1891

at 350 ^{o'clock} ~~minutes past~~

P. M., in Book 93 of Mines

of Mining Records, pages 17 & 18.

Charles H. Kero
County Recorder.



TERRITORY OF ARIZONA,

County of Yavapai.

ss.

I, CHARLES H. AKERS, County Recorder in and for said County and Territory, and Custodian of the Records thereof, do hereby certify that I have compared the above and foregoing with, and the same is a full, true and correct copy of *The "Poland" Lode, as the same appears of record in Book C. 3 of Mines at pages 309 & 310 -*

Records of Yavapai County, Arizona.

In Witness Whereof, I have hereunto set my

hand and affixed my official seal this *15th*

Day of *December* A. D. 18 *91*

Charles H. Akers

County Recorder.



Handwritten initials

POLAND LODE.

N O T I C E .

I the undersigned claim fifteen hundred feet on this ledge, known as the Poland ledge, commencing at this notice and running southwesterly fifteen hundred feet to a monument, with 300 feet on each side of the vein.
(1500)

This ledge is situated three quarters of a mile of the "Belle Mine, south east, and one mile south of the "Bulger " Mine, and one half mile from Big Bug Creek, on the north west side, and five miles of Big Bug Mill, all in Arizona Territory Yavapai County, Big Bug District, this August the 2nd 1875.

D. R. P O L A N D .

Filed for record August 6th 1875, at 8 0'clock A. M. at request of D. R. Poland, and duly recorded in Book C.3 of Mines. Records of Yavapai County, Arizona, at folios 309 and 310.

William Wilkerson,

County Recorder.

Affidavit of Five Hundred Dollars Improvements.

We, A. Marx and A. W. Miller

of lawful age, being first duly sworn according to law, depose and say: that we are acquainted with the

Poland mining claim, situated in
Big Bug Mining District, Yavapai County,
Arizona Territory, for which E. M. Dierker

has made application for survey prior to application for patent under the provisions of the Act of Congress, approved May 10, 1872; and that the labor done and improvements made thereon by the applicant and his grantors exceed Five Hundred Dollars in value, and further that we are not personally interested in said mine.

A. Marx

A. W. Miller

TERRITORY OF ARIZONA,
County of Yavapai } ss.

SWORN to and subscribed before me, this 9th day
of August 1892

Rose M. Long
Notary Public



FINAL OATHS FOR SURVEYS.

LIST OF NAMES.

A list of the names of the individuals employed by John J Fisher
 United States Deputy Mineral Surveyor, to assist in running, measuring, and marking the lines
 corners and boundaries described in the foregoing field notes of the survey of the mining claim
 of E M Dickey
 known as the Poland
 and showing the respective capacities in which they acted.

A Marx, Chainman.
A W Miller, Chainman.
A W Miller, Axman.
A Marx, Flagman.

FINAL OATHS OF ASSISTANTS.

We, A Marx
 and A. W. Miller, do solemnly swear that we assisted John J Fisher
Fisher, United States Deputy Mineral Surveyor, in marking the corners and
 surveying the boundaries of the mining claim of E M Dickey

known as the Poland
 represented
 in the foregoing field notes as having been surveyed by said deputy mineral surveyor and under
 his direction; and that said survey has been in all respects, to the best of our knowledge and
 belief, faithfully and correctly executed, and the corner and boundary monuments established
 according to law and the instructions furnished by the United States Surveyor-General for

Arizona

A Marx, Chainman.
A W Miller, Chainman.
A W Miller, Axman.
A Marx, Flagman.

Subscribed and sworn to by the above-named persons before me
 this 9th day of August, 1897

Rue M Long
 Notary Public



(4-686.)

FINAL OATH OF U. S. DEPUTY MINERAL SURVEYOR.

I, J. J. Fisher, U. S. Deputy Mineral Surveyor, do solemnly swear that, in pursuance of instructions received from the United States Surveyor General for Arizona, dated July 30th, 1892, I have, in strict conformity to the laws of the United States, the official regulations and instructions thereunder, and the instructions of said Surveyor General, faithfully and correctly executed the survey of the Mining Claim of E. M. Dickey, known as the Poland, situate in Big Bug Mining District, Yavapai County, Arizona, in Section _____, Township No. _____, Range No. _____, and designated as Survey No. 1055, as represented in the foregoing field notes, which accurately show the boundaries of said mining claim as distinctly marked by monuments on the ground, and described in the attached copy of the location certificate, which was received by me from the Surveyor General with said instructions, and that all the corners of said survey have been established and perpetuated in strict accordance with the law, official regulations and instructions thereunder; and I do further solemnly swear that the foregoing are the true and original field notes of said survey and my report therein, and that the labor expended and improvements made upon said mining claim by claimant or his grantors are as therein fully stated, and that the character, extent, location and itemized value thereof are specified therein with particularity and full detail, and that no portion of said labor or improvements so credited to this claim has been included in the estimate of expenditures upon any other claim.

J. J. Fisher
U. S. Deputy Mineral Surveyor.

Subscribed and sworn to by the said J. J. Fisher
U. S. Deputy Mineral Surveyor, before me J. Putter
U. S. Land Office, Prescott this twentieth
day of August, 1892

J. Putter
RECEIVER.

(4-687.)

Surveyor General's Certificate of Approval of Field Notes and Survey of Mining Claim.

Department of the Interior,

Office of U. S. Surveyor General,

Tucson Arizona
August 24th, 1892.

I, U. S. Surveyor General for *The District of Arizona*,
do hereby certify that the foregoing and hereto attached Field Notes and Return of the
Survey of the Mining Claim of *E. M. Dickey*

....., known as the
Potomd

situate in *Big Bug* mining district,
Yavapai County, *Arizona*

in Section, Township No., Range No.

and, designated as Survey No. *1055 Lot No 57*

executed by *J. J. Fisher*, U. S. Deputy Mineral
Surveyor, *August 8-9*, 1892, under my instructions dated

July 30, 1892, have been critically examined and the
necessary corrections and explanations made, and the said Field Notes and Return, and

the Survey they describe, are hereby approved. A true copy of the copy of the location
certificate filed by the applicant for survey is included in the field notes.

Samuel Johnson
U. S. Surveyor General for *Arizona*

o c-162