

MS
-

0

1

0

5

6

rd
Mr W
1

(4-683.)

Mineral Survey No. 1056.

Lot No.

Gila Land District.

FIELD NOTES

OF THE SURVEY OF THE MINING CLAIM OF

Copper Queen Consolidated Mining Company, Ben Williams Agent

KNOWN AS THE

Little New York Lode,

Warren

Mining District,

Cochise County, Arizona

Section, Township, Range

Surveyed under instructions dated July 12th, 1892

by H. G. Howe,
U. S. Deputy Mineral Surveyor.

Claim located Jan 11th, 1884, 1884

Survey commenced August 25th, 1892

Survey completed August 26th, 1892

⁶⁻¹⁰⁰
Address of Claimant,
Bisbee,

Cochise Co.

Arizona?

PRELIMINARY OATHS OF ASSISTANTS IN SURVEY OF MINING CLAIM.

WE, F. J. Bailey and R. S. Hunt,
do solemnly swear that we will well and faithfully execute the duties of chain carriers;
that we will level the chain upon even and uneven ground and plumb the tally-pins,
either by sticking or dropping the same; that we will report the true distance to all
notable objects, and the true length of all lines that we assist in measuring, to the best
of our skill and ability, and in accordance with instructions given us, in the survey of
the Mining Claim of Copper Queen Consolidated
Mining Company Ben Williams Agent, known as the
Little New York lode,
situate in the Warren mining district,
Cochise County, Arizona,
in Section _____, Township No. _____ Range No. _____.

F. J. Bailey, Chainman.
R. S. Hunt, Chainman.

Subscribed and sworn to by the above-named persons before
me this 26th day of August, 1895.

A. C. Pomin
Notary Public

I, _____, do solemnly swear that I will well and
truly perform the duties of axeman, in the establishment of corners and other duties,
according to instructions given me and to the best of my skill and ability, in the survey
of the Mining Claim of _____

known as the _____,
more fully described in the preceding affidavit.

_____, Axeman.

Subscribed and sworn to by the said _____
before me this _____ day of _____,
18 _____.

I, _____, do solemnly swear that I will
well and truly perform the duties of flagman, in the establishment of corners and other
duties, according to instructions given me and to the best of my skill and ability, in the
survey of the Mining Claim of _____

known as the _____,
more fully described in the preceding affidavit.

_____, Flagman.

Subscribed and sworn to by the said _____
before me this _____ day of _____,
18 _____.

Survey No 1056.

Little New York Lode.

Feet, Beginning at cor. No. 1.
 Identical with location cor.
 A pine post 4ft long 4in. sq. bins in
 ground in mound of stones marked
 N.E. Face 1/1046 A of S. Lode, and S.W. Face
 1/1056 L.N.Y. Lode.

From which U.S.L.M. No. 4, bears $N49^{\circ}50'W$
 2003.8 ft.

Thence $S41^{\circ}42'E$

Var $11^{\circ}40'$ East.

861. To Shaft, in line $\frac{1}{2}$ on Ace of Spades
 and $\frac{1}{2}$ on Little New York.

476. To cor. No. 2.

Identical with location cor.
 A pine post 4ft. long, 4in. sq. bins in ground
 in mound of stone, marked N.E. Face
 4/1046 A of S. Lode, and S.W. Face 2/1056 L.N.Y.
 Lode.

Thence $S67^{\circ}04'W$

Var $11^{\circ}40'$ East.

200. To cor. No. 3.

Identical with location cor.
 A pine post 4ft. long 4in. sq. bins in ground
 in mound of stone, marked 3/1056 L.N.Y.
 Lode.

Thence $N41^{\circ}42'W$

Var $11^{\circ}40'$ East.

476. To cor. No. 4.

Identical with location cor.
 A pine post 4ft. long 4in. sq. bins in ground
 in mound of stone marked 4/1056
 L.N.Y. Lode.

From which cor. No. 2 Survey No 861, New
 York Lode bears $S67^{\circ}04'W$ 148.5 ft.

Feet, Thence $N 67^{\circ} 04' E$
 Cor $11^{\circ} 40' East$.
 200. To cor No. 1. and place of beginning.

Area.

Total area of Little New York lode $2,073$ Acres.

Location.

This claim is located in the Warren Mining District, Cochise County, Arizona.

And is bounded upon the N.E. by Survey No 1046, Ace of Spades lode, and upon the N.W. by the Survey No 861, New York lode.

Expenditure of five hundred dollars, I certify that the value of the labor and improvements upon this claim placed thereon by the claimants and its grantors is not less than five hundred dollars, and that said improvements consist of,

Discovery shaft, 4×6 ft, 21 ft deep, in good ore, bears from cor No. 1,
 $S 25^{\circ} 51' E 402$ ft,

Value of shaft. \$250.-

A shaft 4×7 ft, 27.7 ft deep, bears from cor. No. 1, $S 5^{\circ} 41' E 162$ ft.

Value of shaft. \$335.-

A shaft 4×6 ft, 48 ft deep, $1/2$ of which is sunk upon the Ace of Spades and $1/2$ upon the Little New York, bears from cor. No. 1, $S 41^{\circ} 42' E 21$ ft.

Value of $1/2$ of shaft. \$240.-

Instrument.

The Survey was made with a
Young and Sons transit No 5585, with
Lunt's Solar attachment.

The courses were deflected from
the true meridian, as determined
by solar observations.

The distances were measured with
a 100ft steel tape.

A. G. Howe
U. S. Deputy Mineral Surveyor.

Bisbee.
Sept 28th 1892.

Affidavit of Five Hundred Dollars Improvements.

We, F. J. Bailey and R. S. Hunt

of lawful age, being first duly sworn according to law, depose and say: that we are acquainted with the

Little New York mining claim, situated in
Warren Mining District, Cochise County,

Arizona Territory, for which Copper Queen Con. M. Co.
Ben Williams Agent.

has made application for survey prior to application for patent under the provisions of the Act of Congress, approved May 10, 1872; and that the labor done and improvements made thereon by the applicant and their grantors exceed Five Hundred Dollars in value, and further that we are not personally interested in said mine.

F. J. Bailey
R. S. Hunt

TERRITORY OF ARIZONA,
County of Cochise } ss.

SWORN to and subscribed before me, this 10th day
of September 1892

S. C. Parris
Notary Public



FINAL OATHS FOR SURVEYS.

LIST OF NAMES.

A list of the names of the individuals employed by H. G. Howel —
 United States Deputy Mineral Surveyor, to assist in running, measuring, and marking the lines
 corners and boundaries described in the foregoing field notes of the survey of the mining claim
 of Copper Queen Con. M. Co. Ben Williams Agent,
 known as the Little New York,
 and showing the respective capacities in which they acted.

F. J. Bailey , Chainman.
R. S. Hunt , Chainman.
 , Axman.
 , Flagman.

FINAL OATHS OF ASSISTANTS.

We, F. J. Bailey and R. S. Hunt
 and _____, do solemnly swear that we assisted _____
H. G. Howel , United States Deputy Mineral Surveyor, in marking the corners and
 surveying the boundaries of the mining claim of Copper Queen Con.
M. Co. Ben Williams Agent.
 _____, known as the _____
Little New York , represented
 in the foregoing field notes as having been surveyed by said deputy mineral surveyor and under
 his direction; and that said survey has been in all respects, to the best of our knowledge and
 belief, faithfully and correctly executed, and the corner and boundary monuments established
 according to law and the instructions furnished by the United States Surveyor-General for
Arizona

F. J. Bailey , Chainman.
R. S. Hunt , Chainman.
 , Axman
 , Flagman.

Subscribed and sworn to by the above-named persons before me
 this 10th day of September, 1897

S. C. Parvin
Notary Public



(4-686.)

FINAL OATH OF U. S. DEPUTY MINERAL SURVEYOR.

I, H. G. Howe, U. S. Deputy Mineral Surveyor, do solemnly swear that, in pursuance of instructions received from the United States Surveyor General for Arizona, dated July 12th, 1892, I have, in strict conformity to the laws of the United States, the official regulations and instructions thereunder, and the instructions of said Surveyor General, faithfully and correctly executed the survey of the Mining Claim of Copper Queen Con. M. Co. Ben Williams Agent, known as the Little New York, situate in Warren Mining District, Cochise County, Arizona, in Section _____, Township No. _____, Range No. _____, and designated as Survey No. 1056, as represented in the foregoing field notes, which accurately show the boundaries of said mining claim as distinctly marked by monuments on the ground, and described in the attached copy of the location certificate, which was received by me from the Surveyor General with said instructions, and that all the corners of said survey have been established and perpetuated in strict accordance with the law, official regulations and instructions thereunder; and I do further solemnly swear that the foregoing are the true and original field notes of said survey and my report therein, and that the labor expended and improvements made upon said mining claim by claimant or their grantors are as therein fully stated, and that the character, extent, location and itemized value thereof are specified therein with particularity and full detail, and that no portion of said labor or improvements so credited to this claim has been included in the estimate of expenditures upon any other claim.

H. G. Howe
U. S. Deputy Mineral Surveyor.

Subscribed and sworn to by the said H. G. Howe
U. S. Deputy Mineral Surveyor, before me S. L. Perrin
a Notary Public this 12th
day of September, 1892.

S. L. Perrin
Notary Public



72

LOCATION NOTICE.

Notice is hereby given that the undersigned in compliance with the requirements of the Mining Act of Congress approved May 10th, 1872, I have this day located and claim Six hundred linear feet along the course of this lead, lode or vein of mineral bearing quartz and one hundred feet in width on each side of the middle of said lead, lode or vein situated in the Warren mining District County of Cochise, Territory of Arizona and more particularly described as follows to-wit

Commencing at this monument of stones, being the center of the North west end of claim and upon which this notice is posted: thence northerly one hundred feet to a monument of stones, thence Easterly Six hundred feet to a monument of stones, thence Southerly one hundred feet to a monument of stones, being the center of the South east end of claim, thence Southerly one hundred feet to a monument of stones, ^{thence Westerly Six Hundred feet to a monument of stone} thence Northerly one hundred feet to the place of beginning.

This Claim has its initial monument on the East side line of the New York Mine, and running parallel with and adjoining the West end line of the Ace of Spades Mine, joins on the East end by claim of Joseph Russell, on the South side joins the "Empire Mine" No.1, owned by Geo Eddleman and Joseph Russell, and shall be known as the "Little New York" Mine, Located January 11th, 12M, 1884.

Witness Dr, J, G, Barney. James F, Duncan, Locator.

Filed and recorded at request of J.F.Duncan, Jan.14, 1884, at 2 P.M.

A.T.Jones,
County Recorder.

TERRITORY OF ARIZONA. }
County of Cochise. } S, S,

I W.F.Bradley, County Recorder in and for the County of Cochise, do hereby certify that the above and foregoing is a full true, and correct copy of the Location Notice of the Little New York, M.C. Warren Mining District, as appears of record now in my office in Book 7 Page 297, Record of Mines.

In witness whereof I have hereunto set my hand and affixed my official seal, at my office, in Tombstone, this 9th, day of June A.D.1892.

W.F.Bradley,
County Recorder.

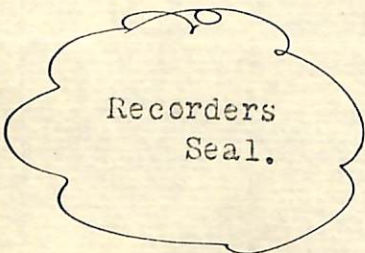

SURVEY No 1056.
GILA LAND DISTRICT.

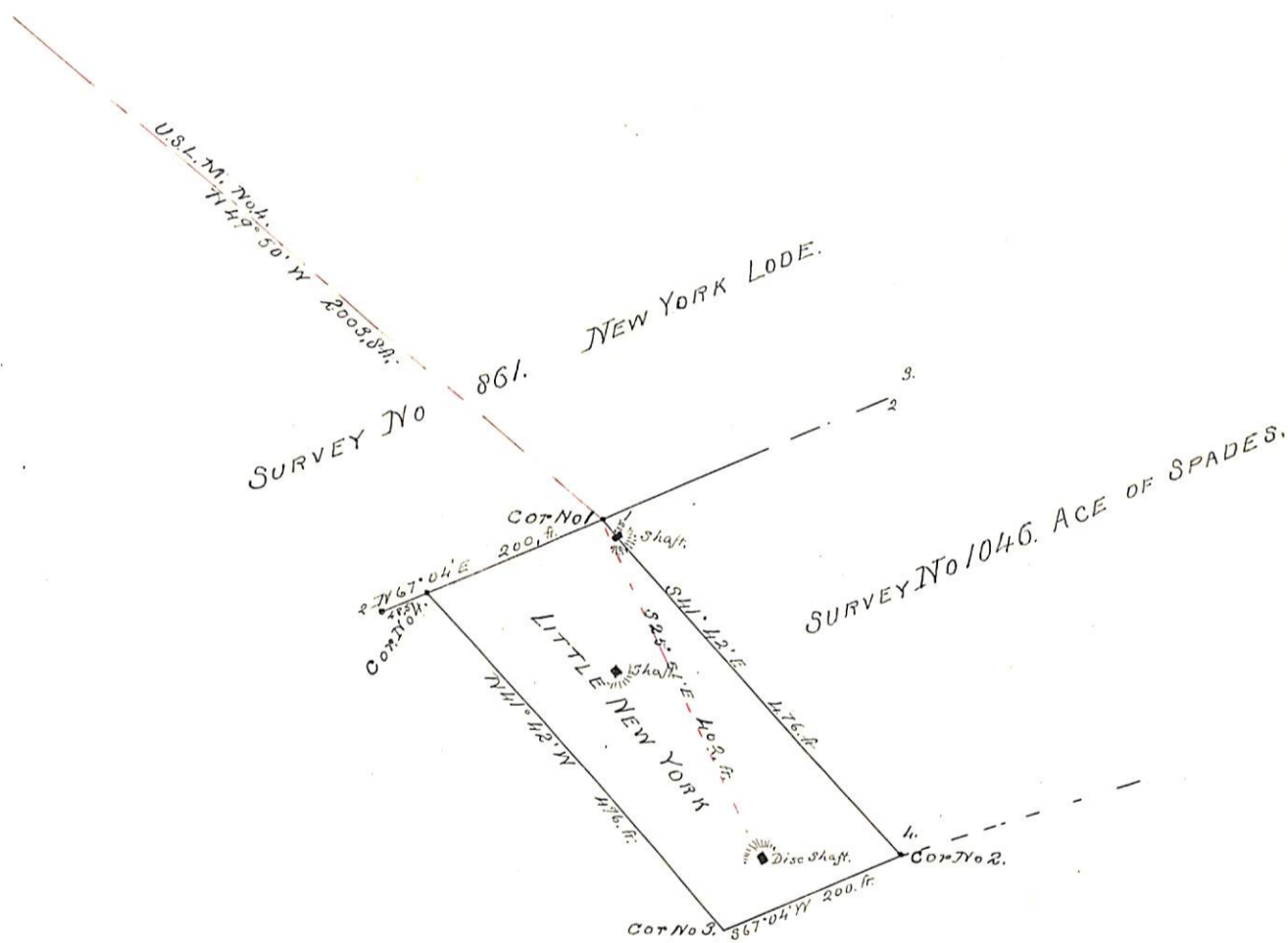

Surveyed August 25-26th 1892.
By A. G. Howe.
U.S. Deputy Mineral Surveyor.

(4-687.)

Surveyor General's Certificate of Approval of Field Notes and Survey of Mining Claim.

Department of the Interior,

Office of U. S. Surveyor General,

Meson. Arizona
November 8th, 1892

I, U. S. Surveyor General for

District of Arizona

do hereby certify that the foregoing and hereto attached Field Notes and Return of the

Survey of the Mining Claim of:

Copper Queen

Consolidated Mining Company

, known as the

"Little New York"

situate in

Warren

mining district,

Cochise County, *Arizona*

in Section

Township No.

Range No.

and, designated as Survey No. *1056*.

executed by

M. G. Howe

U. S. Deputy Mineral

Surveyor,

August 25-26, 18*92*,

under my instructions dated

July 12th, 18*92*,

have been critically examined and the necessary corrections and explanations made, and the said Field Notes and Return, and

the Survey they describe, are hereby approved. A true copy of the copy of the location certificate filed by the applicant for survey is included in the field notes.

Alfred Johnson
U. S. Surveyor General for *Arizona*

o 6-102