

**M  
S  
-**

**0  
1  
0  
6  
1**

(4-683.)

Mineral Survey No. 1061.

Lot No. \_\_\_\_\_

Gila Land District.

### FIELD NOTES

OF THE SURVEY OF THE MINING CLAIM OF

L Gardner and R.P. Stevens

Ben Williams Agent,

KNOWN AS THE

Wood Chopper Lode  
Warren.

Mining District,

Cochise County, Arizona

Section \_\_\_\_\_, Township \_\_\_\_\_, Range \_\_\_\_\_

Surveyed under instructions dated August 20<sup>th</sup>, 1892

by H. G. Howe,

U. S. Deputy Mineral Surveyor.

Claim located February 17<sup>th</sup>, 1886.

Survey commenced August 30<sup>th</sup>, 1892

Survey completed Sept 2<sup>nd</sup>, 1892

<sup>6-160</sup>  
Address of claimant  
Bisbee.

Cochise County  
Arizona.

# PRELIMINARY OATHS OF ASSISTANTS IN SURVEY OF MINING CLAIM.

WE, F. J. Bailey and R. S. Hunt,  
do solemnly swear that we will well and faithfully execute the duties of chain carriers;  
that we will level the chain upon even and uneven ground and plumb the tally-pins,  
either by sticking or dropping the same; that we will report the true distance to all  
notable objects, and the true length of all lines that we assist in measuring, to the best  
of our skill and ability, and in accordance with instructions given us, in the survey of  
the Mining Claim of L. Gardner and R. P. Stevens,  
Ben Williams Agent, known as the  
Wood Chopper  
situate in Warren mining district,  
Cochise County, Arizona,  
in Section \_\_\_\_\_, Township No. \_\_\_\_\_, Range No. \_\_\_\_\_.

F. J. Bailey, Chainman.  
R. S. Hunt, Chainman.

Subscribed and sworn to by the above-named persons before  
me this 30<sup>th</sup> day of August, 1892.

S. C. Perrin  
Notary Public

I, \_\_\_\_\_, do solemnly swear that I will well and  
truly perform the duties of axeman, in the establishment of corners and other duties,  
according to instructions given me and to the best of my skill and ability, in the survey  
of the Mining Claim of \_\_\_\_\_

known as the \_\_\_\_\_,  
more fully described in the preceding affidavit.

\_\_\_\_\_, Axeman.

Subscribed and sworn to by the said \_\_\_\_\_  
\_\_\_\_\_ before me this \_\_\_\_\_ day of  
\_\_\_\_\_, 18 \_\_\_\_\_.

I, \_\_\_\_\_, do solemnly swear that I will  
well and truly perform the duties of flagman, in the establishment of corners and other  
duties, according to instructions given me and to the best of my skill and ability, in the  
survey of the Mining Claim of \_\_\_\_\_

known as the \_\_\_\_\_,  
more fully described in the preceding affidavit.

\_\_\_\_\_, Flagman.

Subscribed and sworn to by the said \_\_\_\_\_  
\_\_\_\_\_ before me this \_\_\_\_\_ day of  
\_\_\_\_\_, 18 \_\_\_\_\_.

Survey No. 1061  
 "Wood Chopper Lodge"

Feet Beginning at the initial Mon.  
 Identical with location mon.  
 A pine post 4 ft. long, 4 in. sq. 6 ins  
 in ground in mound of stone.  
 Marked S.M. 1061. W. C. lode on crossings.  
 Thence S.  $8^{\circ} 0' E$ .  
 Var.  $11^{\circ} 40'$  East

273. To cor. No. 1.  
 Identical with location cor.  
 A pine post 4 ft. long 4 in. sq. 6 ins.  
 in ground in mound of stone Marked  
 1/1061 W. C. lode  
 Thence N.  $77^{\circ} 49' E$ .  
 Var  $11^{\circ} 40'$  East

524.69 Intersect line 1. 2. Dip top lode  
 $S 50^{\circ} 45' W$ . 473.89 ft. from cor No. 1.

1100. To cor No. 2.  
 Identical with location cor. which  
 is also 1. m. Dip top lode.  
 A pine post 4 ft. long, 4 in. sq. 6 ins  
 in ground in mound of stone. Marked  
 S.W. face 1. M. T. T. lode, and northely  
 face 2/1061 W. C. lode.  
 From which cor No. 1067 bears  $N 47^{\circ} 36' W$ . 263.7  
 Thence N.  $8^{\circ} 50' E$ .  
 Var  $11^{\circ} 40'$  East

219.2 To cor No. 3.  
 Identical with location cor.  
 A pine post 4 ft. long 4 in. sq. 6 ins. in  
 ground in mound of stone Marked  
 3/1061 W. C. lode.  
 Thence N.  $8^{\circ} 0' W$ .  
 Var  $11^{\circ} 40'$  East

134.50 Intersect line 4. 5. Survey 1064. N.  
 $50^{\circ} 45' E$ . 270.90 ft from cor No. 4

298. To cor No 4.  
 Identical with location cor. which  
 is also a cor. of the Amazon and  
 Lepper Bullion lodes.

A Pine Post 4 ft. long 4 ins. sq  
 6 ins in ground in mound of  
 stone marked Eastly face S.M.  
 4/1060 C.B. lode and N.W. face  
 4/1066 A. lode and S.W. face 4/1061  
 N.C. lode

From which U.S.L.M. No. 4. bears  
 N.  $80^{\circ} 27'$  E. 2949.30 ft.

Thence S.  $80^{\circ} 10'$  W.

Var  $11^{\circ} 40'$  East

1161238 To cor No. 5.

Identical with location cor.  
 which is also a cor. Amazon  
 lode

A pine post 4 ft. long 4 ins. sq 6 ins.  
 in ground in mound of stones  
 marked N.E. face 3/1066 A lode.  
 and S.E. face 5/1061 N.C. lode

Thence S  $80^{\circ} 0'$  E.

Var  $11^{\circ} 40'$  East.

278. To S.M. and place of beginning

### Area

Total area Wood Chopper lode 13.89 Acres

The following conflicts are claimed

With Trip Top lode survey No. 1067 of 1.43 Acres

and North Star lode survey No. 1064 of .91 Acres correct

Area claimed 13.89 Acres

### Location

This claim is located in the  
 Warren Mining District Cochise  
 County Arizona. South of the  
 Brother Jonathan lode and is  
 bounded upon the North by the  
 Amazon lode survey No 4066

upon the East by the Copper  
Bullion lode survey No. 1060 and  
the South Star lode survey No.  
1064. with which it conflicts. and  
South party by the Top Top lode  
survey No. 1067 with which it  
conflicts.

Expenditure of Five Hundred Dollars.  
I certify that the value of the  
labor and improvements upon  
this claim, placed thereon by  
the claimant and its grantors  
is not less than five hundred  
dollars and that said improvements  
consist of Discovery shaft, 4 x 6 ft.  
50 ft. deep in rock, which bears  
from cor. No. 1. N 45° 0' E. 710 ft.

Value of shaft \$600.-

An open cut 15 x 9 ft. 15 ft long and  
tunnel 4 x 6 1/2 ft. 10 ft. long in rock.  
(line of cut and tunnel bears South)  
bears from cor. No. 3. N 80° 0' W 70 ft.

Value of cut and tunnel \$270.-

### Instrument

The survey was made with a  
Young and Sons Mountain transit  
No. 15585 with Smiths solar  
attachment

The courses were deflected from the  
true meridian as determined by  
Solar observations

The distances were measured with  
a 100 ft. steel tape.

A. G. Howel.

Tombstone Ariz. U. S. Deputy Mineral Surveyor.  
Oct 18<sup>th</sup> 1892

# Affidavit of Five Hundred Dollars Improvements.

We, F. J. Bailey and R. S. Hunt.

of lawful age, being first duly sworn according to law, depose and say: that we are acquainted with the

Wood Chopper. mining claim, situated in

Warren Mining District, County,

Arizona Territory, for which S. Gardner and R. P. Stevens.

by Ben Williams Agent

has made application for survey prior to application for patent under the provisions of the Act of Congress, approved May 10, 1872; and that the labor done and improvements made thereon by the applicants and their grantors exceed Five Hundred Dollars in value, and further that we are not personally interested in said mine.

F. J. Bailey  
R. S. Hunt

TERRITORY OF ARIZONA, }  
County of Cochise } ss.

SWORN to and subscribed before me, this 10<sup>th</sup> day

of September 1892

S. C. Fenin  
Notary Public



# FINAL OATHS FOR SURVEYS.

## LIST OF NAMES.

A list of the names of the individuals employed by A. G. Howe,  
 United States Deputy Mineral Surveyor, to assist in running, measuring, and marking the lines  
 corners and boundaries described in the foregoing field notes of the survey of the mining claim  
 of L Gardner and R. P. Stevens; Ben Williams Agent  
 known as the Wood Chopper,  
 and showing the respective capacities in which they acted.

F. J. Bailey, Chairman.  
R. S. Hunt, Chairman.  
 \_\_\_\_\_, Axman.  
 \_\_\_\_\_, Flagman.

## FINAL OATHS OF ASSISTANTS.

We, F. J. Bailey and R. S. Hunt  
 and \_\_\_\_\_, do solemnly swear that we assisted  
A. G. Howe, United States Deputy Mineral Surveyor, in marking the corners and  
 surveying the boundaries of the mining claim of L Gardner and R. P. Stevens,  
by Ben Williams Agent,  
 \_\_\_\_\_, known as the  
Wood Chopper,  
 \_\_\_\_\_, represented  
 in the foregoing field notes as having been surveyed by said deputy mineral surveyor and under  
 his direction; and that said survey has been in all respects, to the best of our knowledge and  
 belief, faithfully and correctly executed, and the corner and boundary monuments established  
 according to law and the instructions furnished by the United States Surveyor-General for  
Arizona.

F. J. Bailey, Chairman.  
R. S. Hunt, Chairman.  
 \_\_\_\_\_, Axman  
 \_\_\_\_\_, Flagman.

Subscribed and sworn to by the above-named persons before me  
 this 10<sup>th</sup> day of September, 1892

S. C. Quinn  
Notary Public



(4-686.)

FINAL OATH OF U. S. DEPUTY MINERAL SURVEYOR.

I, H. G. Howe, U. S. Deputy Mineral Surveyor, do solemnly swear that, in pursuance of instructions received from the United States Surveyor General for Arizona, dated August 20<sup>th</sup>, 1892 I have, in strict conformity to the laws of the United States, the official regulations and instructions thereunder, and the instructions of said Surveyor General, faithfully and correctly executed the survey of the Mining Claim of L. Gardner and R. P. Stevens, by Ben Williams Agent, known as the Wood Chopper, situate in Warren Mining District, Cochise County, Arizona, in Section \_\_\_\_\_, Township No. \_\_\_\_\_, Range No. \_\_\_\_\_, and designated as Survey No. 1061, as represented in the foregoing field notes, which accurately show the boundaries of said mining claim as distinctly marked by monuments on the ground, and described in the attached copy of the location certificate, which was received by me from the Surveyor General with said instructions, and that all the corners of said survey have been established and perpetuated in strict accordance with the law, official regulations and instructions thereunder; and I do further solemnly swear that the foregoing are the true and original field notes of said survey and my report therein, and that the labor expended and improvements made upon said mining claim by claimant or their grantors are as therein fully stated, and that the character, extent, location and itemized value thereof are specified therein with particularity and full detail, and that no portion of said labor or improvements so credited to this claim has been included in the estimate of expenditures upon any other claim.

H. G. Howe

U. S. Deputy Mineral Surveyor.

Subscribed and sworn to by the said W. G. Howe  
 U. S. Deputy Mineral Surveyor, before me S. C. Pinn  
a Notary Public this twentieth  
 day of September, 1892

S. C. Pinn  
Notary Public

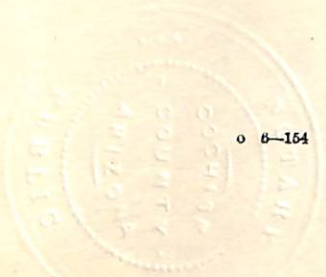

o 6-164

*Min. S. No 1061*

LOCATION NOTICE.

Notice is hereby given, that the undersigned, in compliance with the requirements of the Mining Act of Congress, approved May 10th, 1872, have this day located and claim Fifteen hundred linear feet along the course of this lead, lode or vein of mineral bearing quartz, and three hundred feet in width on each side of the middle of said lead, lode or vein, situated in the Warren Mining District, County of Cochise, Arizona, and more particularly described as follows, to-wit:

Commencing at this monument of stones, being the centre of the West end of claim, and upon which this notice is posted, thence South three hundred feet to a monument of stones; thence fifteen hundred feet to a monument of stones; thence North three hundred feet to a monument of stones; being the center of the East end of claim; thence three hundred feet to a monument of stones; thence West fifteen hundred feet to a monument of stones; thence South three hundred feet to the place of beginning.

This Claim is one half mile South of the Town of Bisbee, and parallel with the Brother Jonathan and South of said claim, and is a relocation of the Ophir, and shall be known as the Wood Chopper, Mine, Located Feb. 17<sup>th</sup> 1886.

R.P.Stevens.

L.Gardner.

Filed and recorded at the request of R.P.Stevens, Feby 25, A.D. 1886 at 9 A.M.

A. T. Jones

County Recorder.

Territory of Arizona) ) ss  
County of Cochise )

I, W.F.Bradley, County Recorder in and for the County of Cochise, do hereby certify that the above and foregoing is a full, true and correct copy of the Location Notice of the Wood Chopper Mine, Warren Mining District, A.T. as appears of record now in my office in Book 11, Page 159, Record of Mines.

In witness whereof, I have hereunto set my hand and affixed my official seal, at my office, in Tombstone, this 3rd, day of June, A.D. 1892.

W.F.Bradley

(SEAL)

County Recorder.

SURVEY No 1061.

GILA LAND DISTRICT.

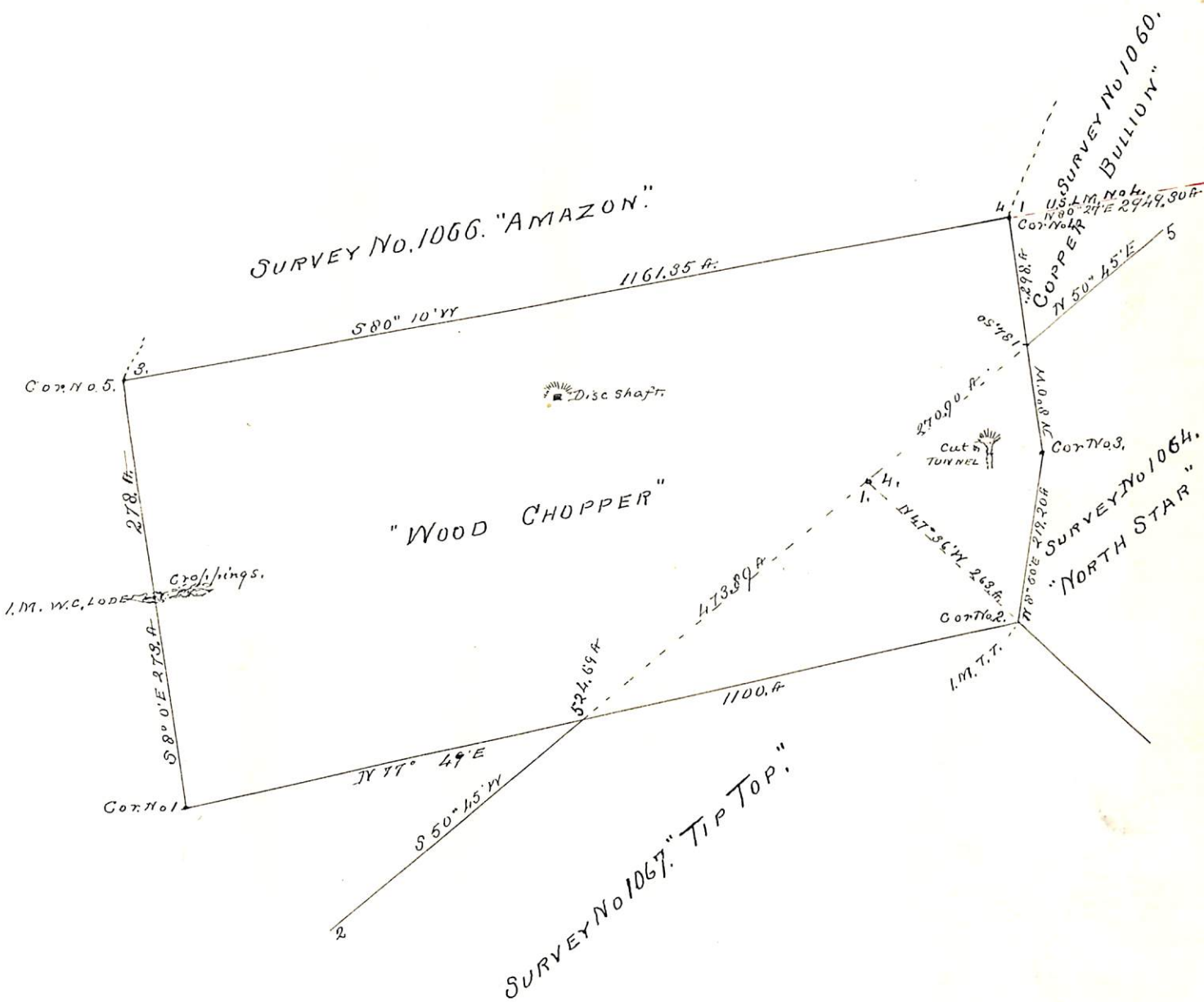

SURVEYED Aug<sup>st</sup> 30<sup>th</sup> - Sept <sup>2<sup>nd</sup></sup> 1892.

By H. G. Howe  
U.S. Deputy Mineral Surveyor.

(4-687.)

# Surveyor General's Certificate of Approval of Field Notes and Survey of Mining Claim.

Department of the Interior,

Office of U. S. Surveyor General,

Tucson, Arizona

December 29, 1892

I, U. S. Surveyor General for District of Arizona

do hereby certify that the foregoing and hereto attached Field Notes and Return of the

Survey of the Mining Claim of L. Gardner and R. P. Stevens

known as the "Wood Chopper"

situate in Warren mining district,

Moehave County, Arizona

in Section       , Township No.       , Range No.       

and       , designated as Survey No. 1061

executed by H. G. Foure, U. S. Deputy Mineral

Surveyor, Augt 30<sup>th</sup> to Sept 2<sup>nd</sup>, 18 92, under my instructions dated

August 20<sup>th</sup>, 18 92, have been critically examined and the

necessary corrections and explanations made, and the said Field Notes and Return, and

the Survey they describe, are hereby approved. A true copy of the copy of the location

certificate filed by the applicant for survey is included in the field notes.

Peppercorn & Jamison

U. S. Surveyor General for Arizona

o 6-162