

**M
S
.**

0

1

0

6

9

o.k. 1

(4-683.)

Mineral Survey No. 1069

Lot No. _____

Gila Land District.

FIELD NOTES

OF THE SURVEY OF THE MINING CLAIM OF

L Gardner and J. W. Howell

Ben Williams Agent.

KNOWN AS THE

"Sunrise"

Warren Mining District,

Cochise County, Arizona.

Section _____, Township _____, Range _____

Surveyed under instructions dated August 20th, 1892.

by H. C. Howel,
U. S. Deputy Mineral Surveyor.

Claim located January 1st, 1892.

Survey commenced Sept 3rd, 1892.

Survey completed Sept 7th, 1892.

o 6-100

Claimants Address.

Bisbee.

Cochise Co.

Arizona.

PRELIMINARY OATHS OF ASSISTANTS IN SURVEY OF MINING CLAIM.

WE, F. J. Bailey and P. S. Hunt,
do solemnly swear that we will well and faithfully execute the duties of chain carriers;
that we will level the chain upon even and uneven ground and plumb the tally-pins,
either by sticking or dropping the same; that we will report the true distance to all
notable objects, and the true length of all lines that we assist in measuring, to the best
of our skill and ability, and in accordance with instructions given us, in the survey of
the Mining Claim of L. Gardner and J. W. Howell,
Ben Williams Agent, known as the
Sunrise,
situate in Warren mining district,
Cochise County, Arizona,
in Section _____, Township No. _____, Range No. _____.

F. J. Bailey, Chainman.
P. S. Hunt, Chainman. X

Subscribed and sworn to by the above-named persons before
me this 3rd day of Sept, 1892.

S. C. Perrin
Notary Public

I, _____, do solemnly swear that I will well and
truly perform the duties of axeman, in the establishment of corners and other duties,
according to instructions given me and to the best of my skill and ability, in the survey
of the Mining Claim of _____

known as the _____,
more fully described in the preceding affidavit.

_____, Axeman. X

Subscribed and sworn to by the said _____
before me this _____ day of _____,
18 _____.

I, _____, do solemnly swear that I will
well and truly perform the duties of flagman, in the establishment of corners and other
duties, according to instructions given me and to the best of my skill and ability, in the
survey of the Mining Claim of _____

known as the _____,
more fully described in the preceding affidavit.

_____, Flagman.

Subscribed and sworn to by the said _____ X
before me this _____ day of _____,
18 _____.

Feet.

Survey No 1069,

Sunrise Lode,

Beginning at Cor No. 1.

Identical with cor No 1 of location.

A pine post 4 in sq. 4 ft long 6 ins in ground
in mon of stone, marked 1/M. 1/1069 S. Lode.From which U.S.L.M. No 4 bears $S 50^{\circ} 04' W$
823.54 ft.Thence $N 25^{\circ} 0' E$ Var $11^{\circ} 40' East$

35. To center line A & S.E. R.R. bears easterly.
165. To creek drains easterly.
205. To Road runs E & W.
300. To cor No 2.

A pine post 4 in. sq. 4 ft. long 6 ins in ground
in mound of stone, marked 2/1069 S. Lode.Thence $N 65^{\circ} 0' W$ Var $11^{\circ} 40' East$.

- 1037.3 To cor No. 3. Identical with location cor. and
N.E. cor. Adbrook lode Survey No 368. Lot No 53.
A pine post 4 in. sq. 4 ft. long. 6 ins in ground on
east side of 4 in Post. marked H.N.E.C. in same
mon. marked 3/1069 S. Lode.

Thence $S 25^{\circ} 0' W$ Var $11^{\circ} 40' East$.

185. To creek drains easterly.
250. To Road bears E & W.
290. To 4 in Post. H.E.C.
335. To center line A & S.E. R.R. runs E & W.
514. To 4 in post. H.S.E.C.
575. To cor No. 4.

Identical with location cor.

A pine post 4 in. sq. 4 ft. long. 6 ins in ground in
mon of stones, marked 4/1069 S. Lode.Thence $S 64^{\circ} 14' E$ Var $11^{\circ} 40' East$.

951. To cor No 5.

Identical with location mon;

A pine post 4 in sq. 4 ft. long. 6 ins in ground in
mon of stone, marked 5/1069 S. Lode.

1
2

4

Feet, This is also a cor. of Survey No 1068. Ophir
Lode, and post marked 9/1068 O. Lode,
Thence $N41^{\circ}45' E$
Var $11^{\circ}40' East$.

98. To 4 in post 4/1068 O. Lode being N.W. cor Ophir
Lode,

300. To cor. No. 1. and place of beginning,

Area

Total area of Sunrise Lode. 13.57 Acres.

Location.

This claim is located about one half
a mile easterly from Bisbee in the
Warren Mining District, Cochise County,
Arizona, and is bounded upon the
west by the Holbrook lode. Survey No 368
Lot No. 53, and east by the Angel lode
unsurveyed. The Arizona and Southeastern
R.R. runs through this claim as shown.

Expenditure of Five hundred Dollars.

I certify that the value of the labor and
improvements upon this claim, placed
thereon by the claimants and its grantors,
is not less than five hundred dollars,
and that said improvements consist of,
The discovery tunnel of 5×7 ft. 75 ft. long
The face of bears from cor. N.O. 1 $N45^{\circ}15' W$ 63. ft.

Value of tunnel, 700 . 00.

There are crossings on center line 200 ft. from N.W. center.

Instrument.

The Survey was made with a young & Son's
Mountain Transit No 5585, with Smith's Solar
attachment, The courses were deflected
from the true meridian as determined
by Solar observations. The distances were
measured with a 100 ft steel tape.

Bisbee.

A. C. Howe

Sept 24th 92

U.S. Dep. Min. Surveyor.

Affidavit of Five Hundred Dollars Improvements.

We, F. J. Bailey and R. S. Hunt

of lawful age, being first duly sworn according to law, depose and say: that we are acquainted with the

Sunrise — mining claim, situated in
Warren Mining District, Cochise County,

Arizona Territory, for which L Gardner and J. W. Howell
Ben Williams Agent,

has made application for survey prior to application for patent under the provisions of the Act of Congress, approved May 10, 1872; and that the labor done and improvements made thereon by the applicant and their grantors exceed Five Hundred Dollars in value, and further that we are not personally interested in said mine.

F. J. Bailey
R. S. Hunt

TERRITORY OF ARIZONA,
County of Cochise } ss.

SWORN to and subscribed before me, this Tenth day
of September 1892

A. C. Perrin
Notary Public

FINAL OATHS FOR SURVEYS.

LIST OF NAMES.

A list of the names of the individuals employed by A. C. Howe
 United States Deputy Mineral Surveyor, to assist in running, measuring, and marking the lines
 corners and boundaries described in the foregoing field notes of the survey of the mining claim
 of L. Gardner and J. W. Howell, Ben Williams Agent,
 known as the Sunrise
 and showing the respective capacities in which they acted.

F. J. Bailey, Chainman.
R. S. Hunt, Chainman.
 _____, Axman.
 _____, Flagman.

FINAL OATHS OF ASSISTANTS.

We, F. J. Bailey and R. S. Hunt
 and _____, do solemnly swear that we assisted
A. C. Howe, United States Deputy Mineral Surveyor, in marking the corners and
 surveying the boundaries of the mining claim of L. Gardner and J. W. Howell, Ben Williams Agent,
 known as the Sunrise, represented
 in the foregoing field notes as having been surveyed by said deputy mineral surveyor and under
 his direction; and that said survey has been in all respects, to the best of our knowledge and
 belief, faithfully and correctly executed, and the corner and boundary monuments established
 according to law and the instructions furnished by the United States Surveyor-General for
Arizona.

F. J. Bailey, Chainman.
R. S. Hunt, Chainman.
 _____, Axman
 _____, Flagman.

Subscribed and sworn to by the above-named persons before me
 this 10th day of September, 1892

S. C. Quinn
 Notary Public

(4-686.)

FINAL OATH OF U. S. DEPUTY MINERAL SURVEYOR.

I, H. G. Howe, U. S. Deputy Mineral Surveyor, do solemnly swear that, in pursuance of instructions received from the United States Surveyor General for Arizona, dated August 20th, 1892, I have, in strict conformity to the laws of the United States, the official regulations and instructions thereunder, and the instructions of said Surveyor General, faithfully and correctly executed the survey of the Mining Claim of L. Gardner and J. W. Howell - Ben Williams Agent., known as the Sunrise, situate in Warren Mining District, Cochise County, Arizona, in Section _____, Township No. _____, Range No. _____, and designated as Survey No. 1069, as represented in the foregoing field notes, which accurately show the boundaries of said mining claim as distinctly marked by monuments on the ground, and described in the attached copy of the location certificate, which was received by me from the Surveyor General with said instructions, and that all the corners of said survey have been established and perpetuated in strict accordance with the law, official regulations and instructions thereunder; and I do further solemnly swear that the foregoing are the true and original field notes of said survey and my report therein, and that the labor expended and improvements made upon said mining claim by claimant or their grantors are as therein fully stated, and that the character, extent, location and itemized value thereof are specified therein with particularity and full detail, and that no portion of said labor or improvements so credited to this claim has been included in the estimate of expenditures upon any other claim.

H. G. Howe
 U. S. Deputy Mineral Surveyor.

Subscribed and sworn to by the said H. G. Howe
 U. S. Deputy Mineral Surveyor, before me S. C. Perrin
A Notary Public this 10th
 day of September, 1892.

S. C. Perrin
 Notary Public

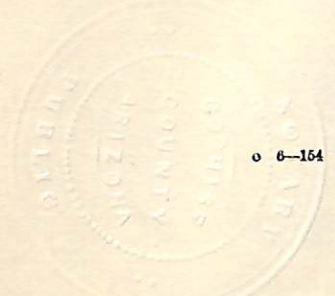

o 6-164

LOCATION NOTICE.

M.S. 1069

Notice is hereby given that the undersigned, in compliance with the requirements of the Mining Act of Congress, approved May 10, 1872, have this day located and claim 1500 hundred linear feet along the course of this lead, lode or vein of mineral bearing quartz, and 300 feet in width on each side of the middle of said lead, lode or vein, situate in the Warren Mining District, County of Cochise, Arizona, and more particularly described as follows, to-wit:

Commencing at this monument of stones, being the center of the South end of claim, and upon which this notice is posted,; thence Easterly 300 feet to a monument of stones. thence Northerly 1500 feet to a monument of stones; thence Westerly 300 feet to a monument of stones; being the center of the North end of claim; thence Westerly 300 feet to a monument of stones; thence Southerly 1500 feet to a monument of stones; thence Easterly 300 feet to place of beginning.

This claim is situated about three quarters of a mile from Bisbee and lies between the Angle and Holbrook Mines, and shall be known Sunrise Mine. Located January 1-st 1891.

L.Garbner.

J.W.Howell.

Filed and recorded at the request of J.W.Howell January 2-nd A.D. 1891 at 9 A.M.

W.F.Bradley

County Recorder.

Territory of Arizona)
County of Cochise) ss

I, W.F.Bradley, County Recorder in and for the County fo Cochise, do hereby certify that the above and foregoing is a full, true and correct copy of the Location Notice of the Sunrise Mine, Warren Mining District, as appears of record now in my office in Book 12, Page 254, Record of Mines.

In witness whereof, I have hereunto set my hand and affixed my official seal, at my office, in Tombstone, this 12-th day of February A.D. 1891.

(SEAL)

W.F.Bradley

County Recorder.

SURVEY No. 1069,
GILA LAND DISTRICT.

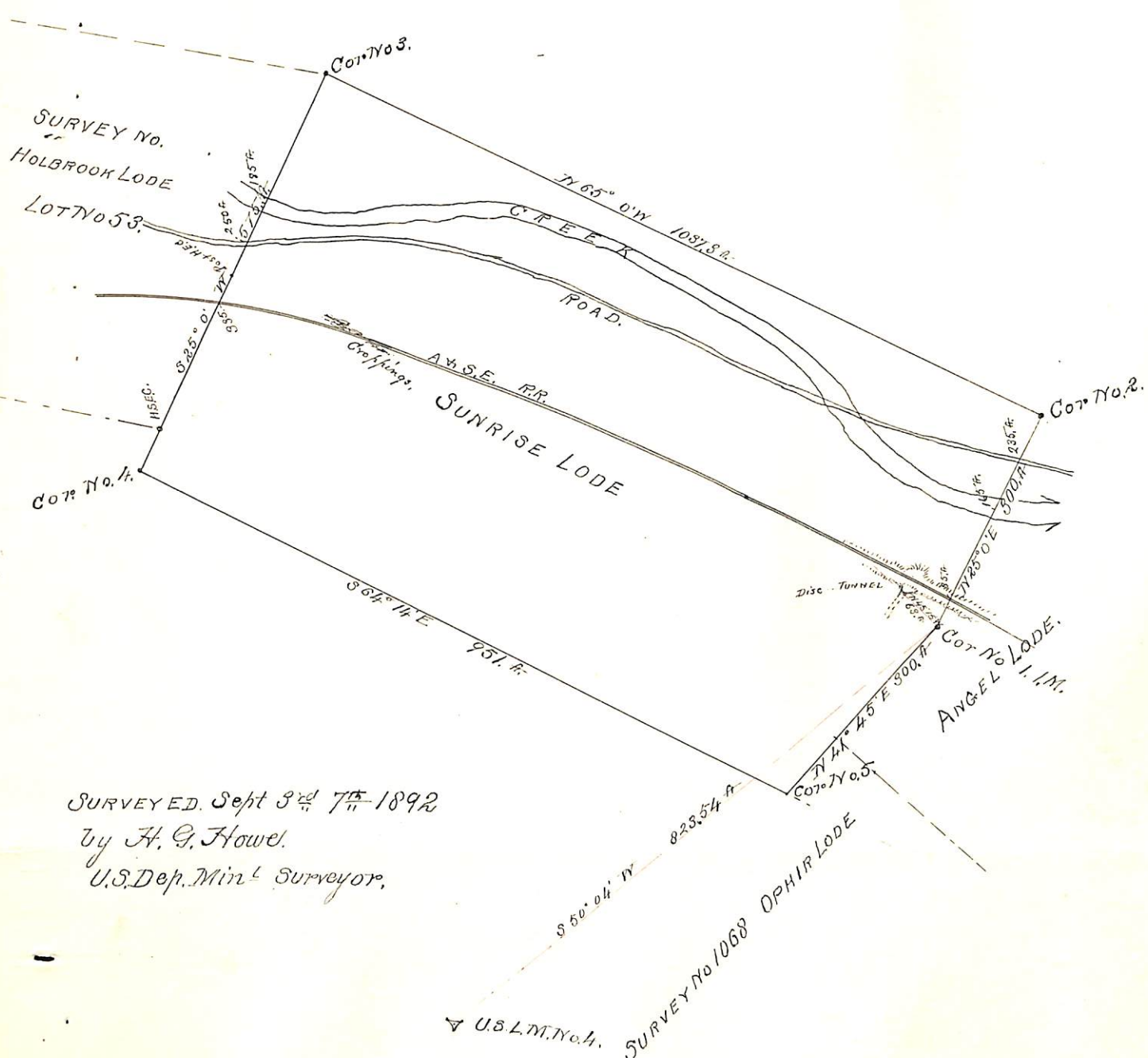

SURVEYED. Sept 9th 7th 1892
by H. G. Howel.
U.S. Dep. Min^r Surveyor.

U.S. L.M. No. 1.

SURVEY No 1068 OPHIR LODE

(4-687.)

Surveyor General's Certificate of Approval of Field Notes and Survey of Mining Claim.

Department of the Interior,

Office of U. S. Surveyor General,

Musson, Arizona
December 8th, 1892

I, U. S. Surveyor General for *District of Arizona*,

do hereby certify that the foregoing and hereto attached Field Notes and Return of the Survey of the Mining Claim of *S. Gardner, and*

J. W. Howell

_____ , known as the *Sunrise*

situate in *Warren* _____ mining district,

Cochise _____ County, *Arizona* _____

in Section _____, Township No. _____, Range No. _____

and _____, designated as Survey No. *1069*.

executed by *H. G. Howe* _____, U. S. Deputy Mineral

Surveyor, *September 3-7, 1892*, under my instructions dated

August 20th, 1892, have been critically examined and the

necessary corrections and explanations made, and the said Field Notes and Return, and

the Survey they describe, are hereby approved. A true copy of the copy of the location

certificate filed by the applicant for survey is included in the field notes. _____

Rupert Johnson
Arizona

U. S. Surveyor General for _____

o 6-102