

**M  
S  
-**

**0**

**1**

**0**

**7**

**6**

(4-683.)

Mineral Survey No. 1076 A

Lot No. \_\_\_\_\_

Prescott

Land District.

FIELD NOTES

OF THE SURVEY OF THE MINING CLAIM OF

H. A. Clark, J. Kuhn &

A. J. Wungtung

KNOWN AS THE

Florence

Verde

Mining District,

Yavapai

County,

Arizona

Section \_\_\_\_\_

Township

16N

Range

2E

Surveyed under instructions dated

Oct 6<sup>th</sup>

, 18 92

by

J. J. Fisher

U. S. Deputy Mineral Surveyor.

Claim located

Jan. 1<sup>st</sup>

, 18 92

Survey commenced

Oct 13 -

, 18 92

Survey completed

Oct 14

, 18 92

o 6-160

1:063 b-2500

Address of Claimant

A. J. Allen, Attorney in Fact for  
H. A. Clark, J. Kuhn & A. J. Wungtung.  
Jerome, Yavapai Co  
Arizona

# PRELIMINARY OATHS OF ASSISTANTS IN SURVEY OF MINING CLAIM.

WE, Geo O Thomas and J F Derrick,  
do solemnly swear that we will well and faithfully execute the duties of chain carriers;  
that we will level the chain upon even and uneven ground and plumb the tally-pins,  
either by sticking or dropping the same; that we will report the true distance to all  
notable objects, and the true length of all lines that we assist in measuring, to the best  
of our skill and ability, and in accordance with instructions given us, in the survey of  
the Mining Claim of W. A. Clark, J. Kuhn and  
H. J. Hurlburt, known as the  
Florencia  
situate in Verde mining district,  
Yampai County, Arizona Territory,  
in Section \_\_\_\_\_, Township No. \_\_\_\_\_, Range No. \_\_\_\_\_.

Geo. O. Thomas, Chairman.

J. F. Derrick, Chairman.

Subscribed and sworn to by the above-named persons before  
me this 13<sup>th</sup> day of October, 1892

G W Hall  
Notary Public

I, Geo O Thomas, do solemnly swear that I will well and  
truly perform the duties of axeman, in the establishment of corners and other duties,  
according to instructions given me and to the best of my skill and ability, in the survey  
of the Mining Claim of W. A. Clark, J. Kuhn &  
H. J. Hurlburt,  
known as the Florencia,  
more fully described in the preceding affidavit.

Geo. O. Thomas, Axeman.

Subscribed and sworn to by the said Geo O  
Thomas before me this 13<sup>th</sup> day of  
October, 1892

G W Hall  
Notary Public

I, J F Derrick, do solemnly swear that I will  
well and truly perform the duties of flagman, in the establishment of corners and other  
duties, according to instructions given me and to the best of my skill and ability, in the  
survey of the Mining Claim of W. A. Clark, J. Kuhn  
and H. J. Hurlburt,  
known as the Florencia,  
more fully described in the preceding affidavit.

J. F. Derrick, Flagman.

Subscribed and sworn to by the said J F Derrick  
before me this 13<sup>th</sup> day of  
October, 1892

G W Hall  
Notary Public

Survey No. 1076 A  
Flourcia Lode

Beginning at N.E. Corner of claims,  
identical with N.E. location mon. where  
I set a lime stone  $6 \times 12 \times 24$  - 1 foot in  
ground surrounded by mon. of stones -  
stone marked. F No.  $\frac{1}{1076} A$

A cross chisled on rock in place, marked  
B.R. No.  $\frac{1}{1076} A$ , bears  $S 7^{\circ} 25' E - 10.3$   
U.S.M.M. No. 1. bears  $S 63^{\circ} 14' W 5240.4$ .

Thence  $N 74^{\circ} 06' W$   
Var.  $14^{\circ} 5' E$

250 To center of Bitter Creek, 10 feet wide  
Course N.E. and N.W.

600 To loc. mon. at N.W. corner of claims  
where I set a black granite stone  
 $12 \times 12 \times 24$ , 1 foot in ground, surrounded  
with mon. of stones. Stone marked  
F. No.  $\frac{2}{1076} A$ . A cross chisled on a  
granite boulder  $8 \times 6$  - 4 above ground,  
marked B.R. No.  $\frac{2}{1076} A$  bears  $N 57^{\circ} 42' W$   
33 feet

Thence  $S 42^{\circ} 19' W$   
Var.  $14^{\circ} 5' E$

10 To center of Bitter Creek, course N.W. & S.E.  
75 " Edge " " " Canon. N.W. & S.E.  
1091 " intersect line 6-1 of Maine Lode  
Surveyed. G.H. Hull, claimant, at  
 $N 32^{\circ} 05' W$  260 ft from Cor. No 6  
1335 To road to Jerome, course N.W. & S.E.  
1371.6 " Cor No 3, where I set a slate stone  
 $6 \times 12 \times 24$  - 1 foot in ground, surround  
ed by mon. of stones, stone marked  
F No.  $\frac{3}{1076} A$ , Orig. Loc. mon. bears  $S 42^{\circ}$   
 $19' W 35.4$  feet. A cross chisled on  
a granite rock in place, marked  
B.R. No.  $\frac{3}{1076} A$  bears  $N 82^{\circ} 41' W$   
67.7 feet, Cor. No 6 Maine Lode bears  
 $S 86^{\circ} 43' E 324$  feet

S. E. Cor. of Sur. No 590 Lot No 38 A  
Hermit Lode bears N41°14'W. 669.7 ft  
United Verde Copper Co Claimant

Thence S 74° 06' E  
Var. 14° 5' E

- 31 To center of road, course N W + S. E
- 127 " Gulch, course N. E. + S. W. E
- 250 " Center of road course N W + S E<sup>W</sup>
- 285 " intersect line 5-6 of Main Lode  
Surveyed, at S 40° 35' W 79 ft from  
Corner No 6.
- 590 To corner No 4, identical with Loc.  
Mon. when I set a slate stone 6" x 12"  
x 26" - 1 foot in ground and surrounded  
by mon. of stones, stone marked F No  
1076 A

A cross chiseled on a rock in place  
marked B. R. No 1076 A bears S 3° 20' E  
103.6 feet The most westerly of the peaks  
of the San Francisco Mts. bears N 31° 01' E  
Mt Kendrick bears N 18° 10' E

Thence N 42° 40' E

- Var. not determined on acct of local attraction
- 76 To center of road course N W + S. E<sup>W</sup>
- 1376 " course N 0 1076 A to place of beginning

### Area

Total area	16.77 acres
Conflict with Main Lode claimed by Florence	1.04 acres,
Net area	16.77 acres

### Location

This claim is located about 1/4 mile east of  
the town of Jerome and south of Butler Creek  
on unsurveyed land.

Expenditure of Five Hundred Dollars,

I certify that the value of the labor and improvements  
upon this claim placed there by the claimants and their  
grantors is not less than five hundred dollars and  
that said improvements consist of

The discovery, the lode cropping  
at this point - no work done, which  
bears S  $66^{\circ} 58' E$  - 280 feet from Cor. No  $\frac{2}{1076} A$

A shaft 5' x 8' x 35' in rock, course  
S  $59^{\circ} 50' E$  - 350. from Cor No  $\frac{2}{1076} A$   
Value \$300.00

Open cut 64 in length and an  
average depth of 20', the mouth of  
which bears from Cor. No  $\frac{2}{1076} A$  S  $59^{\circ}$   
50' E - 363 feet, cut down S. E.  
Value \$500.00

### Instrument

The survey was made with a  
Gurley Transit, with Burt's solar  
attachment. The courses were  
deflected from the true meridian  
as determined by solar observations.

The distances were measured with  
a 100 foot steel chain.

J. J. Fisher  
U. S. Dept. Min. Surveyor

Prescott A. T.

Nov. 7<sup>th</sup> 1892

**Affidavit of Five Hundred Dollars Improvements.**

We, Geo. O. Thomas and J. F. Derrick

of lawful age, being first duly sworn according to law, depose and say: that we are acquainted with the Fluencina mining claim, situated in

Verde Mining District, Yavapai County,

Arizona Territory, for which H. J. Allen atty. in fact for H. A. Black, I. Kuhn & H. J. Hurgberg

has made application for survey prior to application for patent under the provisions of the Act of Congress, approved May 10, 1872; and that the labor done and improvements made thereon by the applicants and his grantors exceed Five Hundred Dollars in value, and further that we are not personally interested in said mine.

J. F. Derrick  
Geo. O. Thomas

TERRITORY OF ARIZONA,  
County of Yavapai } ss.

SWORN to and subscribed before me, this 17<sup>th</sup> day  
of October 1892

H. W. Hull  
Notary Public



# FINAL OATHS FOR SURVEYS.

## LIST OF NAMES.

A list of the names of the individuals employed by J. J. Fisher  
 United States Deputy Mineral Surveyor, to assist in running, measuring, and marking the lines  
 corners and boundaries described in the foregoing field notes of the survey of the mining claim  
 of H. A. Clark, J. Kuhn and H. J. Wenzburg  
 known as the Florenzia  
 and showing the respective capacities in which they acted.

Geo. O. Thomas, Chainman.  
J. F. Derrick, Chainman.  
Geo. O. Thomas, Axman.  
J. F. Derrick, Flagman.

## FINAL OATHS OF ASSISTANTS.

We, Geo O Thomas  
 and J. F. Derrick, do solemnly swear that we assisted J. J. Fisher  
Fisher, United States Deputy Mineral Surveyor, in marking the corners and  
 surveying the boundaries of the mining claim of H. A. Clark  
J. Kuhn and H. J. Wenzburg  
 known as the Florenzia  
 represented  
 in the foregoing field notes as having been surveyed by said deputy mineral surveyor and under  
 his direction; and that said survey has been in all respects, to the best of our knowledge and  
 belief, faithfully and correctly executed, and the corner and boundary monuments established  
 according to law and the instructions furnished by the United States Surveyor-General for  
Arizona

Geo. O. Thomas, Chainman.  
J. F. Derrick, Chainman.  
Geo. O. Thomas, Axman.  
J. F. Derrick, Flagman.

Subscribed and sworn to by the above-named persons before me  
 this 17<sup>th</sup> day of October, 1892

G. W. Full  
Notary Public





(4-686.)

FINAL OATH OF U. S. DEPUTY MINERAL SURVEYOR.

I, J. J. Fisher, U. S. Deputy Mineral Surveyor, do solemnly swear that, in pursuance of instructions received from the United States Surveyor General for Arizona, dated Oct 6<sup>th</sup>, 1892, I have, in strict conformity to the laws of the United States, the official regulations and instructions thereunder, and the instructions of said Surveyor General, faithfully and correctly executed the survey of the Mining Claim of W. A. Clark & Kuhn and H. J. Huntington, known as the Flomunkia, situate in Arde Mining District, Yavapai County, \_\_\_\_\_, in Section \_\_\_\_\_, Township No. \_\_\_\_\_, Range No. \_\_\_\_\_, and designated as Survey No. 1076A, as represented in the foregoing field notes, which accurately show the boundaries of said mining claim as distinctly marked by monuments on the ground, and described in the attached copy of the location certificate, which was received by me from the Surveyor General with said instructions, and that all the corners of said survey have been established and perpetuated in strict accordance with the law, official regulations and instructions thereunder; and I do further solemnly swear that the foregoing are the true and original field notes of said survey and my report therein, and that the labor expended and improvements made upon said mining claim by claimant or their grantors are as therein fully stated, and that the character, extent, location and itemized value thereof are specified therein with particularity and full detail, and that no portion of said labor or improvements so credited to this claim has been included in the estimate of expenditures upon any other claim.

J. J. Fisher  
U. S. Deputy Mineral Surveyor.

Subscribed and sworn to by the said J. J. Fisher  
U. S. Deputy Mineral Surveyor, before me

this 8  
day of November, 1892.

J. C. Manton  
Register

UNITED STATES LAND OFFICE,  
PRESCOTT, ARIZ.

## NOTICE OF LOCATION.

We the undersigned have this day January 1st 1887 A. D., located 1500 linear feet by 600 feet in width of the Florencia mining claim, which is said to contain Copper, Silver and Gold, said claim was formely known as the Copper Bank Mining Claim and has been re-located for the non-performance of title-work.

The Florencia lead or lode is further described as starting from the initial monument in a westerly direction 300 feet along the center line of Bitter Creek thence bearing southerly 1500 feet thence easterly 600 feet thence northerly 1500 feet thence westerly 300 feet along the center line of Bitter Creek to initial monument.

Said claim being in Verde Mining District, Yavapai County, and Territory of Arizona.

J. H. Boyd.

Witness.

Locators.

( Frederick E. Murray

( H. J. Wurzburg.

( I. Kuhn.

(

Recorded at the request of I. Kuhn Jan 5th A. D. 1887 at 9 0' clock A. M. in Book 23 of Mines page 82, Records of Yavapai County Arizona.

E. J. F. Horne

County Recorder.

Territory of Arizona,  
County of Yavapai, S.S.

I Charles H. Akers County Recorder in and for said County and Territory, and Custodian of the records thereof, do hereby certify that I have compared the above and foregoing with and same is a full and correct copy of Location Notice of the Florencia Mining Claim of Record in Book 23 of Mines at page 82. Records of Yavapai County Arizona.

In Witness Whereof, I have hereunto set my hand and affixed my official seal this 12th. day of September A. D. 1892.

Charles H. Akers

County Recorder.

By F. A. Tritle Jr.

Deputy.

SURVEY No. 1076 A  
PRESCOTT LAND DISTRICT.

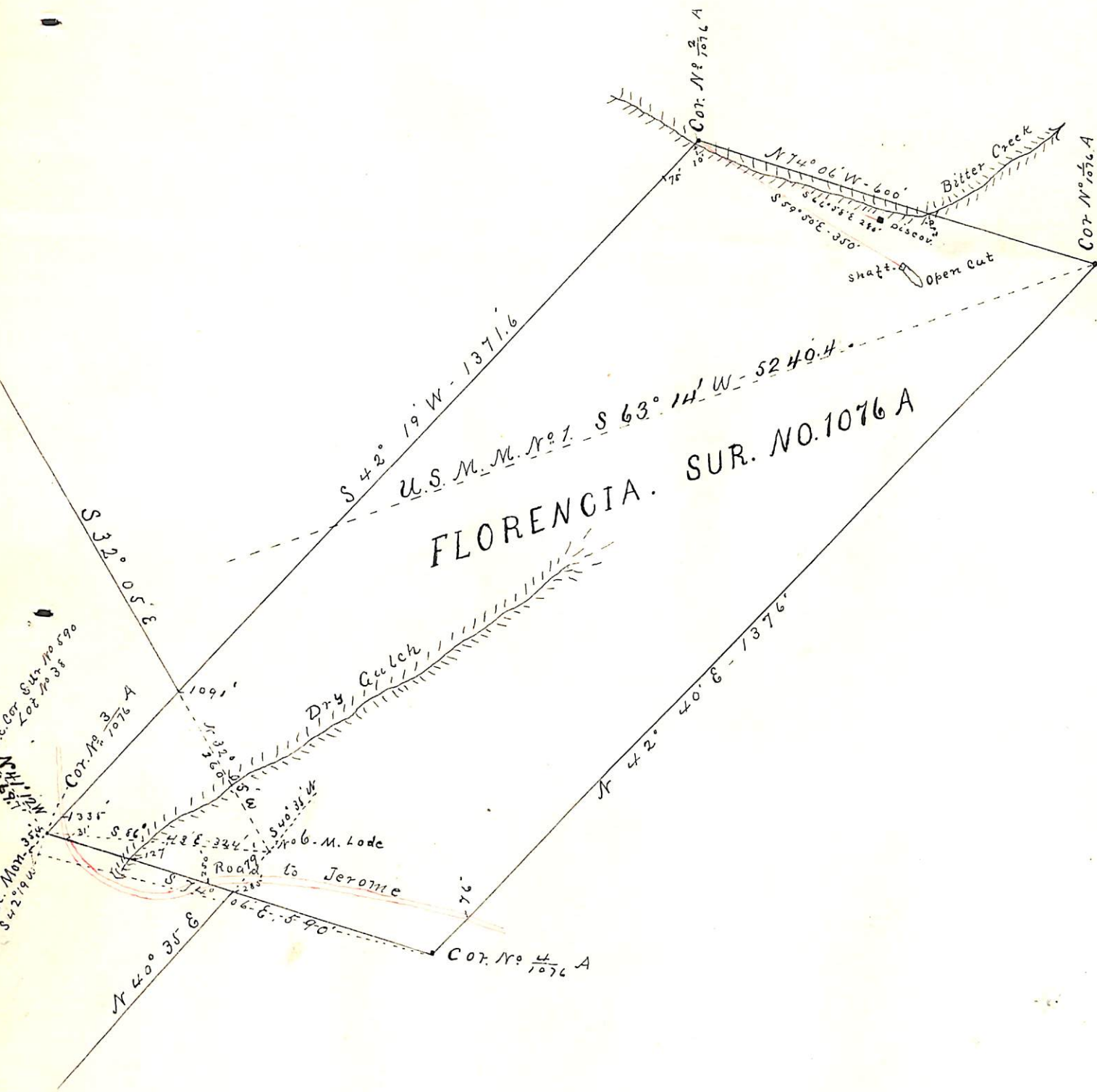

Surveyed Oct. 13 14, 1892  
 by J. J. Fisher  
 U.S. Dep. Min. Surveyor  
 Var. 14° 5' E

(4-687.)

# Surveyor General's Certificate of Approval of Field Notes and Survey of Mining Claim.

Department of the Interior,

Office of U. S. Surveyor General,

*Tucson, Arizona*

*December 27<sup>th</sup>, 1892.*

I, U. S. Surveyor General for *District of Arizona*

do hereby certify that the foregoing and hereto attached Field Notes and Return of the Survey of the Mining Claim of *W. A. Clark; J. Kutz; and H. J. Merzberg.*

\_\_\_\_\_ , known as the *"Florenzia"*

situate in *Verde* \_\_\_\_\_ mining district,

*Yavapai* \_\_\_\_\_ County, *Arizona* \_\_\_\_\_

in Section \_\_\_\_\_ , Township No. \_\_\_\_\_ , Range No. \_\_\_\_\_

*and* \_\_\_\_\_ , designated as Survey No. *1076. A.*

executed by *J. J. Fisher* \_\_\_\_\_ , U. S. Deputy Mineral

Surveyor, *October 13<sup>th</sup> 1892* , under my instructions dated

*October 6<sup>th</sup>, 1892* , have been critically examined and the

necessary corrections and explanations made, and the said Field Notes and Return, and

the Survey they describe, are hereby approved. A true copy of the copy of the location

certificate filed by the applicant  for survey is included in the field notes. \_\_\_\_\_

*Reuben Johnson*  
\_\_\_\_\_  
*Arizona*

U. S. Surveyor General for

o 6-102