

**MS**  
-

**0**

**1**

**0**

**7**

**8**



(4-683.)

Mineral Survey No. 1078A

Lot No. \_\_\_\_\_

Prescott

Land District.

### FIELD NOTES

OF THE SURVEY OF THE MINING CLAIM OF

W. A. Clark

KNOWN AS THE

Smoke House

Verde

Mining District,

Yavapai

County,

Arizona

Section \_\_\_\_\_

Township 16N

Range 2E

Surveyed under instructions dated

Oct 17<sup>th</sup>, 1892

by

J. J. Fisher

U. S. Deputy Mineral Surveyor.

Claim located

Aug. 8<sup>th</sup>

, 1888

Survey commenced

Oct. 22<sup>nd</sup>

, 1892

Survey completed

Oct. 24<sup>th</sup>

, 1892

o 6-160

1:063 b-2500

Address of Claimant  
H. J. Allen, Attorney in fact for  
W. A. Clark  
Jarome, Yavapai Co  
Arizona



# PRELIMINARY OATHS OF ASSISTANTS IN SURVEY OF MINING CLAIM.

WE, Geo. O Thomas and J F Derrick, do solemnly swear that we will well and faithfully execute the duties of chain carriers; that we will level the chain upon even and uneven ground and plumb the tally-pins, either by sticking or dropping the same; that we will report the true distance to all notable objects, and the true length of all lines that we assist in measuring, to the best of our skill and ability, and in accordance with instructions given us, in the survey of the Mining Claim of W. A. Clark

known as the Smoke House, situate in Parde Jarapai mining district, County, Arizona, in Section ---, Township No. ---, Range No. ---.

Geo. O Thomas, Chainman.

J. F. Derrick, Chainman.

Subscribed and sworn to by the above-named persons before me this 22<sup>nd</sup> day of October, 1892

G W Full  
Notary Public

I, Geo. O Thomas, do solemnly swear that I will well and truly perform the duties of axeman, in the establishment of corners and other duties, according to instructions given me and to the best of my skill and ability, in the survey of the Mining Claim of W. A. Clark

known as the Smoke House, more fully described in the preceding affidavit.

Geo. O Thomas, Axeman.

Subscribed and sworn to by the said Geo. O Thomas before me this 22<sup>nd</sup> day of October, 1892.

G W Full  
Notary Public

I, J. F. Derrick, do solemnly swear that I will well and truly perform the duties of flagman, in the establishment of corners and other duties, according to instructions given me and to the best of my skill and ability, in the survey of the Mining Claim of W. A. Clark

known as the Smoke House, more fully described in the preceding affidavit.

J. F. Derrick, Flagman.

Subscribed and sworn to by the said J. F. Derrick before me this 22<sup>nd</sup> day of October, 1892

G W Full  
Notary Public



Survey No 1078 A  
Smoked Horse Lode

Beginning at Souths center end of  
claim, where is set a post 4" x 4"  
and 5 feet long 1 foot in ground  
and surrounded by mound of stones.  
Post marked S H No 1 - 1078 A  
U.S. M M No 1, U.D. bears S 16° 55' W  
3223 ft

Thence S 72° 30' W  
Var. 14° 15' E

231 Along N. end line of Agave N. W. No 1  
M.C. Lot No 42, <sup>Sur No 656</sup> United Verde Copper  
Co. Claimant. to stone A. N. No 4.  
marking N end center of said Agave  
N. W. No 1 - M.C. Lot No 42.

300 To where is set a granite stone 5" x 8"  
x 30" - 18" in ground and marked  
S. H. No 2 - 1078 A - and surrounded  
by mound of stones, same as also  
marked F. 4108.7

Thence N 33° W

954 To <sup>Stone</sup> J. M. F. No 1 (<sup>Sur</sup> No 978 A Lot 57 -)  
W.A. black Claimant  
Var. 14° 15' E

1080 To where I set a post 4" x 4" 5 feet  
long - 18 in. in ground, and surrounded  
by mound of stones, post marked  
S. H. No 3 - 1078 A.

A cross chiseled on a slate rock  
in place and marked B. R. S. H.  
No 3 - 1078 A bears S 29° 45' W 7 ft  
Orig. Loc. Mon. bears N 33° W 374.5 ft

Thence N 72° 30' E

Var. 14° 15' E

130.0 To intersect line 1 - 4 Lot No 41 B  
Chrome M.S. United Verde Copper  
Co. Claimant at N 42° 30' W 718 ft  
from Cor No 4 of said Lot No 41 B.



300 To intersect line 3-4 Lot No 41 B  
 Come M.C. <sup>Sur. 710.595</sup> at  $N 47^{\circ} 30' E$  154.1 ft  
 from Cor. No 4. of said Lot No 41 B,  
 where I set a post 4" x 4" - 5 feet  
 long - 18 in in ground and  
 surrounded by mound of stones.  
 Post marked S.H. No 4 - 1078 A  
 and marking to N. center end of  
 S.A. Lodge.

Thence  $N 72^{\circ} 30' E$  (same course)

300 To where I set a post 4" x 4" 5 feet  
 long, 18 in in ground and surrounded  
 by mound of stones, post marked  
 S. H. No 5 - 1078 A

Orig. Loc. Mon. bears  $N 31^{\circ} 2' W$  49.1 ft  
 A cedar 24 in diam. bears  $S 71^{\circ} 30'$   
 $W$  99 ft. Tree blazed & marked B.J.  
 S.H. No 5 - 1078 A

Thence  $S 33^{\circ} 31' E$   
 Var.  $14^{\circ} 15' E$

176 To trail, course N + S  
 906.2 To intersect N end line of Daisy  
 M.C. Lot No 49, <sup>Sur. 710.961</sup> at A. Clark  
 claimant, where is set a post  
 4" x 4" 5 feet long and surrounded  
 by mound of stones, post marked  
 S. H. No 6 - 1078 A

A large rock in place on which  
 I chiseled a cross and marked  
 B.B. S.H. No 6 - bears  $S 32^{\circ} 11' E$   
 25 ft. Orig. Loc. Mon bears  $S 33^{\circ}$   
 $E$  138 ft.

Thence  $S 53^{\circ} 4'$   
 Var  $14^{\circ} 15' E$

115. To trail course S.E. and N.W.  
 207 Along N. boundary of Daisy M.C.  
 Lot No 49, to where is set a granite  
 stone surrounded by mound of stones.  
 Stone marked S.H. No. 7 - 1078 A, same  
 stone is marked D No 5 for N.W.  
 Cor. of said Daisy M.C.



Thence S  $17^{\circ} 30' E$

Var.  $14^{\circ} 15' E$

100 Along the west boundary of Daisy M.C. Lot No 49, to where is set a granite stone, surrounded by mound of stones, stone marked S.H. No 8-1078 A. Same stone is marked A.N. No 3 for the N.E. <sup>Cor</sup> to Agave N.W. No 1 M.C. Lot No. 42. <sup>dir 71° 8' 6"</sup> United Verde Copper Co. Claimant.

Thence S  $72^{\circ} 30' W$

Var.  $14^{\circ} 15' E$

69 To post S.H. No 1-1078 A the place of beginning.

### Area

Total area of Smoke House Lode	13.79 acres
Less area in conflict with Lot No 41 B. Same M.S. Not Claimed	<u>.12 acres</u>
Net area of Smoke House Lode	13.67 acres

### Location

This claim is located on unsurveyed land, about  $\frac{1}{2}$  mile N.E. of the United Verde Smelter and about  $\frac{1}{2}$  N of the town of Jerome, in Verde Mining District, Terrapai Co. A.T.

Expenditure of Five Hundred Dollars.

I certify that the value of the labor and improvements upon this claim placed there by the claimant and his grantors, is not less than five hundred dollars, and that said improvements consist of.

The discovery shaft of the Smoke House Lode, 4x6 ft 95 ft deep in rock, which bears from Cor. No 1-1078 A

N  $12^{\circ} 43' W$  54 ft

Valued

\$950

No other improvements.



## Instrument

The survey was made with a  
Gurley Transit with Burt's solar  
attachment. The courses were deflected  
from the true meridian as determined  
by solar observations. The distances  
were measured with a 100 foot steel  
chain.

J. J. Fisher  
U.S. Dept. Min. Surveyor  
Prescott Nov. 8<sup>th</sup> 1892



**Affidavit of Five Hundred Dollars Improvements.**

We, Geo. O. Thomas and J. F. Derrick  
of lawful age, being first duly sworn according to law, depose and say: that we are acquainted with the  
Smoke House mining claim, situated in  
Parde Mining District, Yavapai County,  
Arizona Territory, for which H. A. Clark by H. J. Allen  
Attorney in fact for W. A. Clark  
has made application for survey prior to application for patent under the provisions of the Act of  
Congress, approved May 10, 1872; and that the labor done and improvements made thereon by the  
applicant and his grantor exceed Five Hundred Dollars in value, and further that we are not  
personally interested in said mine.

Geo. O. Thomas  
J. F. Derrick

TERRITORY OF ARIZONA,  
County of Yavapai } ss.

SWORN to and subscribed before me, this 27 day  
of October 1892

G. W. Hull  
Notary Public





# FINAL OATHS FOR SURVEYS.

## LIST OF NAMES.

A list of the names of the individuals employed by J. J. Fisher  
 United States Deputy Mineral Surveyor, to assist in running, measuring, and marking the lines  
 corners and boundaries described in the foregoing field notes of the survey of the mining claim  
 of H. A. Clark  
 known as the Smoke House  
 and showing the respective capacities in which they acted:

- Geo. O. Thomas, Chairman.
- J. F. Derrick, Chainman.
- Geo. O. Thomas, Axman.
- J. F. Derrick, Flagman.

## FINAL OATHS OF ASSISTANTS.

We, Geo. O. Thomas  
 and J. F. Derrick, do solemnly swear that we assisted J. J. Fisher  
Fisher, United States Deputy Mineral Surveyor, in marking the corners and  
 surveying the boundaries of the mining claim of H. A. Clark  
 \_\_\_\_\_, known as the Smoke  
House, represented  
 in the foregoing field notes as having been surveyed by said deputy mineral surveyor and under  
 his direction; and that said survey has been in all respects, to the best of our knowledge and  
 belief, faithfully and correctly executed, and the corner and boundary monuments established  
 according to law and the instructions furnished by the United States Surveyor-General for  
Arizona

- Geo. O. Thomas, Chairman.
- J. F. Derrick, Chainman.
- Geo. O. Thomas, Axman.
- J. F. Derrick, Flagman.

Subscribed and sworn to by the above-named persons before me  
 this 27 day of October, 1892

G. W. Full  
Notary Public

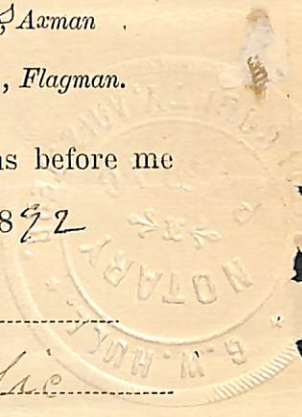



(4-686.)

FINAL OATH OF U. S. DEPUTY MINERAL SURVEYOR.

I, J. J. Fisher, U. S. Deputy Mineral Surveyor, do solemnly swear that, in pursuance of instructions received from the United States Surveyor General for Arizona, dated Oct 17<sup>th</sup>, 1892, I have, in strict conformity to the laws of the United States, the official regulations and instructions thereunder, and the instructions of said Surveyor General, faithfully and correctly executed the survey of the Mining Claim of W. A. Clark, known as the Smoke House, situate in Verde Mining District, Yavapai County, Arizona, in Section           , Township No.           , Range No.           , and designated as Survey No. 1078 A, as represented in the foregoing field notes, which accurately show the boundaries of said mining claim as distinctly marked by monuments on the ground, and described in the attached copy of the location certificate, which was received by me from the Surveyor General with said instructions, and that all the corners of said survey have been established and perpetuated in strict accordance with the law, official regulations and instructions thereunder; and I do further solemnly swear that the foregoing are the true and original field notes of said survey and my report therein, and that the labor expended and improvements made upon said mining claim by claimant or his grantors are as therein fully stated, and that the character, extent, location and itemized value thereof are specified therein with particularity and full detail, and that no portion of said labor or improvements so credited to this claim has been included in the estimate of expenditures upon any other claim.

J. J. Fisher  
U. S. Deputy Mineral Surveyor.

Subscribed and sworn to by the said J. J. Fisher  
U. S. Deputy Mineral Surveyor, before me             
           this 8  
day of November, 1892

J. C. Minter  
Register

UNITED STATES LAND OFFICE,  
PRESCOTT, ARIZ.



"SMOKE HOUSE"

Jerome 8th- 88.

SMOKE HOUSE LODE, Located 8th day of August 1888, Black Hills Mining District, Yavapai County, Arizona.

NOTICE.

We the undersigned claim Fifteen Hundred 1500 feet in length by Six Hundred 600 feet in width, beginning at discovery running Three Hundred 300 feet in an Easterly direction, thence One Thousand 1000 feet in a Southerly directoin to post marked S.E. corner, thence Six Hundred 600 feet in a Westerly direction to a Post marked S. W. corner, thence Fifteen Hundred 1500 feet in a Northerly direction to a post marked N. W. corner, thence Six Hundred 600 feet in a Easterly direction to a post marked N. E. corner, thence Five Hundred 500 feet on the side line to the place of beginning.

This claim on the South end joins on to the Dasy Lode & on the North end crosses the Hermit Spring Creek.

Locator Joseph L. Giroux.  
John L. Thomson.

Recorded at request of J. L. Giroux, Aug, 24th, A. D. 1888, at 9 O'clock A. M. in Book 25 of mines, page 635, Records of Yavapai County, Arizona. (L.S.) E. J. F. Horne  
County Recorder

Territory of Arizona )  
County of Yavapai ) s.s.  
)

I Charles H. Akers, County Recorder of said County of Yavapai, and Custodian of the records thereof, do hereby Certify that the above and foregoing is a full, true and correct copy of the Location Notice of the "Smoke House" Mining Claim as the same appears on the Records of Yavapai County, Arizona.

IN WITNESS WHEREOF, I have hereunto set my hand and affixed my Official Seal this third day of February, A. D. 1890.

Charles H. Akers  
County Recorder.



SURVEY NO. 1078 A  
Prescott Land District

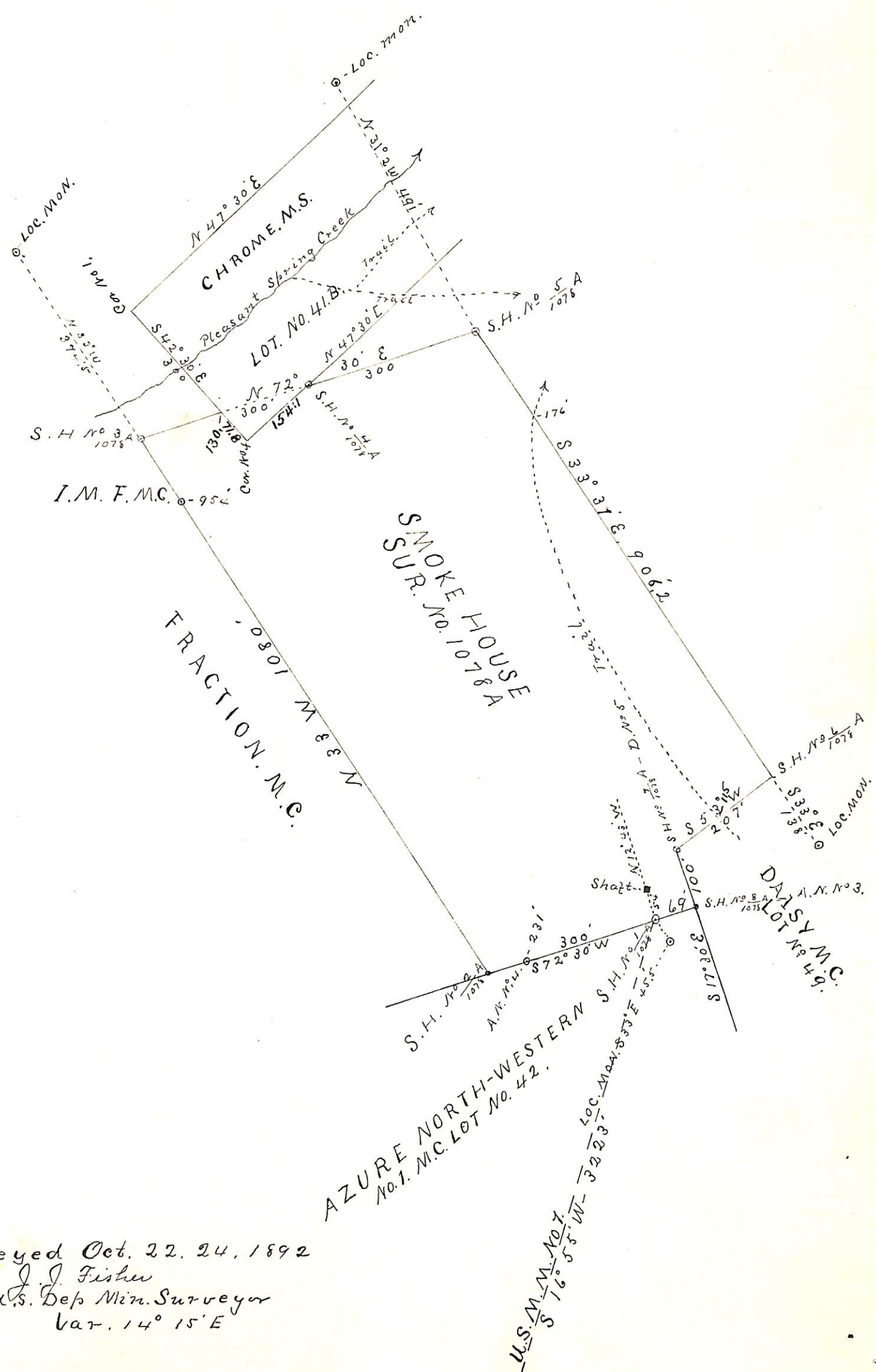

Surveyed Oct. 22, 24, 1892  
 by J. J. Fisher  
 U.S. Dep Min. Surveyor  
 Var.  $14^{\circ} 15' E$



(4-687.)

# Surveyor General's Certificate of Approval of Field Notes and Survey of Mining Claim.

Department of the Interior,

Office of U. S. Surveyor General,

*Sueson, Arizona*  
*December 27<sup>th</sup>, 1892*

I, U. S. Surveyor General for

*District of Arizona*

do hereby certify that the foregoing and hereto attached Field Notes and Return of the

Survey of the Mining Claim of

*W. A. Clark*

\_\_\_\_\_ "*Smoke House*" \_\_\_\_\_, known as the

situate in *Verde* \_\_\_\_\_ mining district,

*Yavapai* \_\_\_\_\_ County, *Arizona* \_\_\_\_\_

in Section \_\_\_\_\_, Township No. \_\_\_\_\_, Range No. \_\_\_\_\_

and designated as Survey No. *1098. A*

executed by *J. J. Fisher* \_\_\_\_\_, U. S. Deputy Mineral

Surveyor, *Oct 22-24, 1892*, under my instructions dated

*Oct 17<sup>th</sup>, 1892*, have been critically examined and the

necessary corrections and explanations made, and the said Field Notes and Return, and

the Survey they describe, are hereby approved. A true copy of the copy of the location

certificate filed by the applicant for survey is included in the field notes. \_\_\_\_\_

*Rupert Johnson*  
U. S. Surveyor General for *Arizona*

o 6-162