

MS.

0

1

0

8

1

161

Mineral survey No. 1081 A and B.

Lot no.....

Gila land District.

-----0-----

FIELD NOTES

OF THE SURVEY OF THE MINING CLAIM OF THE

Harqua Hala Bonanza and Golden Eagle Mining and Milling Co.

known as the

"CONSOLIDATED BONANZA LODE CLAIM"

comprising the

Gold Mountain, Gold Hill, and Gold Star lode locations, and the

"CONSOLIDATED BONANZA MILL SITE"

Ellsworth Mining District,

Yuma County, Arizona.

-----0-----

Township unsurveyed. *5N-12W. 346W-11W*

Surveyed under instructions dated Nov. 9th. 1892,

by LEWIS A. HICKS, U.S. DEPUTY MINERAL SURVEYOR.

-----0-----

Claim located Nov. 15th. & 26th. 1892, and Oct. 12th. 1892

Survey commenced Nov. 21, 1892.
Survey completed, Nov. 25d. 1892

Address of claimant,
The H.H.B. & G.E.M. & M. Co.
Harqua Hala, Yuma Co.
Arizona.

PRELIMINARY OATHS OF ASSISTANTS IN SURVEY OF MINING CLAIM.

I, ~~we~~ Valentin Gutierrez and _____,
do solemnly swear that ~~we~~ I will well and faithfully execute the duties of chain carriers;
that ~~we~~ I will level the chain upon even and uneven ground and plumb the tally-pins,
either by sticking or dropping the same; that ~~we~~ I will report the true distance to all
notable objects, and the true length of all lines that we assist in measuring, to the best
of ~~our~~ my skill and ability, and in accordance with instructions given ~~us~~ in the survey of
the Mining Claim of The Harqua Hala Bonanza and
Golden Eagle Mining & Milling Company, known as the
Consolidated Bonanza (with Mill site)
situate in Elleworth mining district,
Yuma County, Arizona
in Section _____, Township No. _____, Range No. _____.

Valentin Gutierrez, Chainman.
_____, Chainman.

Subscribed and sworn to by the above-named persons before
me this 21st day of November, 1892

J. M. Strous
Notary Public, in and for the County
of Yuma Territory of Arizona

I, Indian Skeldick, do solemnly swear that I will well and
truly perform the duties of axeman, in the establishment of corners and other duties,
according to instructions given me and to the best of my skill and ability, in the survey
of the Mining Claim of The Harqua Hala Bonanza and Golden
Eagle Mining and Milling Company
known as the Consolidated Bonanza
more fully described in the preceding affidavit.

Indian Skeldick, Axeman.

Subscribed and sworn to by the said Indian Skeldick
before me this 21st day of
November, 1892

J. M. Strous
Notary Public in and for the County of
Yuma Territory of Arizona

I, _____, do solemnly swear that I will
well and truly perform the duties of flagman, in the establishment of corners and other
duties, according to instructions given me and to the best of my skill and ability, in the
survey of the Mining Claim of _____
known as the _____,
more fully described in the preceding affidavit.

_____, Flagman.

Subscribed and sworn to by the said _____
before me this _____ day of
_____, 18 _____

Gold Mountain Code.

Post

Beginning at ~~XXX~~.No.I.

Whence Cor.No.I of the location bears S.34°31' E. 14.2 ft. distant, a mound of stones as described in the location notice.

Post

~~XXX~~.No.I of survey 1081 A consists of an iron gad, 5/8" in diam by 18" in length, set eighteen inches in loose rock in place, of the initial point of the Gold Mountain survey.

and intended to indicate the exact location ~~XXXXXX XXXXXX~~. Over the center of this is set a redwood post, 4-1/2 ft. long, 2 x 3 ins. square, marked I 1081 A, and surrounded by a mound of stones with an eight ft. base and four ft. in height. (N.B.- This method of marking the corners of survey 1081 A was adopted on account of the impossibility of obtaining suitable material for posts of the size specified in the general instructions of the Hon. Surveyor General, and under special permission granted by him under date of *Nov 28th* 1892. All corners, of this survey are surrounded by mounds of stone, not smaller in size than the one above described, and conform in every particular to the descrip-

Post
tion of ~~xxx~~.no.I)

Post
From ~~XXX~~.No.I

U.S. Location Monument No.I, Ellsworth Mining District,

bears N.30°-18' E. 6168.82 ft. Va. 14-03' E.

Cor. 1-1081B bears N 26°57' E, 28283 ft.

Thence, N.43°-22' E.
Va. 14°-03' E.

75. To road, course N.35° E.
175.79 Intersect line 13-14 of this survey.

300. To ~~XXXXXXXXXX~~ Post No.2,

Identical with cor.no.2 of the location.

An iron gad, set in loose rock, in place, on which ~~on which~~ is set a redwood post, 4-1/2 ft. long by 2 x 3 ins. square, marked 2 1081 A, with mound of stone.

Thence, N.51°-54' W.
Va. 14-03 E.

- 61.00 Cross wagon road.
395. S.38°-08' W. 372 ft. to the center of an open excavation, 40 ft in diam., connecting with the stoping on the first level.
444. S.38°-08' W. 213 ft. to the mouth of an adit connecting with the first level.
529. S.38°-08' W. 263 ft. to the N.E. cor. of hoisting works.
540. S.38°-08' W. 270 ft. to the N.W. cor. of hoisting works, the base of the frame work of which is 11 x 17 ft.
290 ft. to the center of the main incline.
- 620.5 S.38°-08' W. 355 ft. to the center of stone reservoir, 26 x 44 ft., the longer axis of which bears East and West
646. S.38°-08' W. 217 ft. to the N.E. corner of twenty stamp mill.
690. S.38°-08' W. 237 ft. to the N.W. corner of twenty stamp mill, the building being 28 x 51 ft. with a boiler room on the S.E. corner, 18 x 25.
728. To edge of tailing reservoir, the embankment of which bears S.54°-30' W. 120 ft. to the S.W. corner.
800. S.38°-08' W. 76 ft. to the N.E. corner of the concentrating tables, from which point the side of tables bears S.36°-30' W. 89 ft. to the S.E. cor. of same.
841. S.38°-08' W. 84 ft. to the N.W. cor. of concentrating tables.
892. S.38°-08' W. To edge of tailings reservoir, the embankment of which bears S.54°-30' W. 143 ft. to the N.W. corner.
983. Cross wagon road.
1026. Intersect East side of store and office building 32 ft. from the N.E. corner.
1060. Intersect N. side of store and office building 13 ft. from the N.E. corner, and 19 ft. from the N.W. corner, the building being 32 x 42 ft., with an office building 12 x 16 attached to the main building at the S.W. corner.
1130. Cross wagon road.
1199. Intersect south side of Superintendent's residence, 39 ft.

3
from N.E. corner, and 31 ft. from S.E. corner.

1235. Intersect North side of Superintendent's residence 47 ft.
from ~~XXX~~ N.W. corner, and 23 ft. from S.W. corner. the
building being 35 x 70 ft. N. 51°-00' E.

1497.6 ^{Post}
To ~~XXX~~.no.3.

An iron gad, let into the loose rock in place, on
which is set a redwood post, 4-1/2 ft. long, 2 x 3
ins. ~~xxxxxxx~~ square, marked 3 IO8I A, with mound of
stone, whence

Cor.No.3 of the location bears N. 51°-52' W. 42.5 ft. distant.

Thence, S. 43°-22' W.
Va. 14°-03' E.

580. ^{Post}
To ~~XXX~~.No.4

An iron gad, let into the loose rock in place, on
which is set a redwood post, 4-1/2 ft. long, 2 x 3
ins. square, marked 4 IO8I A, with mound of stone,
whence, Corner No.4 of the location bears N. 70°-29'
W. 38 ft.

^{Post}
From ~~XXX~~.No.4

Post No8 ~~XXXXXXXXXX~~ of this survey bears N. 43°-56' E. 85.7 ft.

Thence, S. 50°-56'-15" E.
Va. 14°-03' E.

0.51 Intersect line 8-9 of this survey.

270. Cross wood road.
1271.58 Intersect line 12-13 of this survey.

1350. Cross wagon road.
1357.34 Intersect line 7-10 of this survey.

1495.97 To ^{Post} No.5

An iron gad let into loose rock in place. on which
is set a redwood post, 4-1/2 ft. long, 2 x 3 ins.
square, marked 5 IO8I A., with mound of stone.

Whence,

Cor.No.5 of the location bears S. 43°-22' W. 22 ft.

Thence, N. 43°-22' E.
Va. 14°-03' E.

255. Cross wagon road.

Post
300. ft. To ~~XXX~~. No. I, the place of beginning.

-----X-----

GOLD HILL LOBE.

Post
Beginning at ~~XXXXXX~~ No. 6,

An iron gad, let into rock in place, on which is set a redwood post, 4-1/2 ft. long, 2 x 3 ins. square marked 6 1081 A, with mound of stone, whence Cor. No. I of the Gold Hill location bears S. 51-33' E. 0.6 ft. distant.

Post ~~XXX~~. No. 5 of this survey bears N. 79-05' E. 272.42 ft

Thence, N. 43-36' E.

Va. 14-03' E.

209.27 Intersect line 4-5 of this survey.

Post
282.2 To ~~XXX~~. No. 7

Identical with corner No. 2 of the location of the Gold Hill lode.

An iron gad let into the rock in place, on which is set a redwood post, 4-1/2 ft. long, 2 x 3 ins. square, marked 7 1081 A. with mound of stone.

Whence, the mouth of an adit connecting with the levels from the main incline of the Gold Mountain bears S. 61-36' ~~W~~^W 40 ft. distant.

Thence, N. 50-23-30" W.

Va. 14-03' E.

40.12 Intersect line 12-13 of this survey.

1014. Cross wagon road.

Post
1335.5 To ~~XXX~~. No. 8,

An iron gad, let into rock in place, on which is set a redwood post, 4-1/2 ft. long, 2 x 3 ins. square marked 8 1081 A., with mound of stone, whence Cor. No. 3 of the location of the Gold Hill lode bears N. 48-12' W. 23 ft. distant.

Thence, ⁵
S. 43°-36' W.
Va. 14°-03' E.

- 85.7 Intersect line 4-5 of this survey.
- 105. Cross small arroyo, course N.W.
- 315. Cross wagon road.
- Post
- 442.52 To ~~XXX~~.No.9

An iron gad, let into the rock in place, on which is set a redwood post, 4-1/2 ft. long, 2 x 3 ins. square, marked 9 IO8I A, with mound of stone, whence Cor. No. 4 of the location of the Gold Hill lode bears, N. 48° W. 92. ft. distant.

Thence, S. 48°-00' E.
Va. 14°-03' E.

- 1122.70 Intersect line I2-1⁵ of this survey.
- 1239.38 Intersect line II-I2 of this survey.
- Post
- 1332.75 To ~~XXX~~.No.10

Identical with Cor. No. 5 of the location of the Gold Hill lode.

An iron gad, let into the rock in place, on which is set a redwood post, 4-1/2 ft. long, 2 x 3 ins. square, marked 10 IO8I A, with mound of stone.

Thence, N. 43°-36' E.
Va. 14°-03' E.

- 1.00 Intersect line II-1⁵ of this survey.
- Post
- 216.1 To ~~XXX~~.No.6, the place of beginning. From this point, a shaft 10 ft. deep, bears N. 75°-02' W. 66 ft. distant.

-----o-----
GOLD STAR LODE.

Post
Beginning at ~~XXX~~.No.11

An iron gad, let into loose rock in place, on which is set a redwood post, 4-1/2 ft. long, 2 x 3 ins. square, marked 11 IO8I A, with mound of stone, whence

Cor. No. 1 of the location of the Gold Star lode

bears S.24-30' W. 16 ft. distant.

Thence, N.48-37' W.
Va.14-03' E.

89.44 Intersect line 7-10 of this survey.

182.34 Intersect line 9-10 of this survey.

300.00 TO ^{Post} ~~XXXXXX~~ No.12,

Identical with Cor.NO.2 of the location. An iron gad, let into the solid rock in place, on which is set a redwood post, 4-1/2 ft. long, 2 x 3 ins. square, marked 12 A., with mound of stone.

Thence, N.62-19-30" E.
Va.14-03' E.

1.35 Intersect line 9-10 of this survey.

451.21 Intersect line 4-5 of this survey.

From which point a shaft, sixty ft. deep, bears, S.1-15' W. 110 ft. distant.

530.72 Intersect line 7-8 of this survey.

970.04 To ^{Post} ~~XXXXXX~~ No.13,

An iron gad, let into loose rock in place, on which is set a redwood post, 4-1/2 ft. long, 2 x 3 ins. square, marked 13 A., with mound of stone, whence corner no.3 of the location bears, N.62-14' E. 176.7 ft.

Thence, S.48-37' E.
Va.14-03' E.

36.00 Cross wagon road.

56.01 Intersect line 1-2 of this survey.

225.00 Cross small arroyo.

510.35 To ^{Post} ~~XXX~~ No.14,

Identical with corner no.4 of the location of the Gold Star lode; an iron gad, let into the loose rock in place, on which is set a redwood post, 4-1/2 ft. long, 2 x 3 ins. square, marked 14 A. with mound of stone.

Thence S.57°-13'-30" W.
Var. 14°-03' E.

942.09 To post No. 15,
An iron gad, let into the loose rock in
place, on which is set a redwood post, 4-1/2 ft. long,
2 x 3 ins. square, marked ¹⁵ T081 A, with mound of stone;
Whence Corner No. 5 of the location of the Gold Star
lode bears S.48°-37' E. 15.8 ft.

Thence, N.48°-37' W.
Var. 14°-03' E.

65.00 Cross small arroya.

252.00 Immediately over a tunnel running S.45° W., the mouth
of which bears N.45° E. 20 ft. distant.

300.00 To post No. 11, the place of beginning.

No trees, suitable for bearing trees were found
on any of the locations included in the "Consolidated
Bonanza" survey, the only growth being the small Palo
Verde shrubs growing in the small arroyas.

-----X-----

AREA.

Total area of Gold Mountain Lode,	20.205 acres
Total area of Gold Hill lode	14.387
Less area in conflict with the Gold Mountain Lode,	<u>2.426</u>
	11.961
Total area of Gold Star Lode,	11.548
Less area in conflict with the Gold Hill lode,	1.425
Less area in conflict with the Gold Hill lode within the lines of the Gold Mountain lode,	<u>0.088</u>
Net deduction for G.H. lode,	1.337
Less area in conflict with the Gold Mountain lode,	<u>1.538</u> <u>2.875</u> <u>8.673</u>
Total area of "Consolidated Bonanza" group,	40.839 acres.

8
SURVEY NO. 1081 B.

CONSOLIDATED BONANZA MILL SITE.

Beginning at Cor.No.1

Identical with Cor.No.1 of the location:- a red-wood post, 4-1/2 ft. long, 2 x 3 ins. square, set two ft. in the ground, surrounded by a mound of earth with a four ft. base and two ft. in height, marked I 1081 B, with a pit, one ft. deep and two ft. square to the north, south, east and west of said corner; whence A mesquite tree, 16 ins. in diam., marked B.T. I 1081 B. S. 64-12' E. 142.9 ft. distant.

U.S. Location Monument No.1, Ellsworth District, bears S. 26-02' W. 22,355.5 ft. distant.

Post ~~XXXXX~~ No.1, of survey No. 1081 A, bears S. 26-57' W. 28,283.0 ft. distant.

Cor.No.1 of survey 1081 B is situated on the ~~XXXXXXXX~~ north bank of the Harrisburg Wash.

Thence, N. 27-15' E.
Va. 14-03 E.

62.70 S.W. corner of pump house bears S. 62-45' E. 133 ft.

84.70 N.W. corner of pump house bears S. 62-45' E. 140 ft., and a fence enclosing a small cultivated tract of ground commences at this point.

203.20 N.W. corner of fence bears S. 62-45' E. 179 ft.

466.69 To Cor.No.2,

Identical with cor.no.2 of the location: a redwood post, 4-1/2 ft. long, 2 x 3 ins. square, set two ft. in the ground, surrounded by a mound of earth, with a 2 four ft. base and two ft. in height, marked 1081 B, with a pit, one ft. deep and two ft. square to the north, south, east and west.

Thence, S. 62-45' E.
Va. 14-03 E.

466.69 To Cor.No.3

Identical with Cor.No.3 of the location. A redwood post, 4-1/2 ft. long, 3 x 3 ins. square, set two ft. in the ground, surrounded by a mound of earth with a 3 four ft. base and two ft. in height, and marked IO8I B with a pit, one ft. in depth and two ft. square, to the north, south, east and west.

Thence, S. 27-15' W.
Va. 14-03' E.

177.00 Cross wagon road.

244.00 N.E. Corner of fence bears N. 62-45' W. 53 ft. distant.

433.00 S.E. corner of fence bears N. 62-45' W. 51 ft. distant.

466.69 To Cor.No.4,

Identical with Cor.No.4 of the location: a redwood post, 4-1/2 ft. long, 3 x 3 ins. square, set two ft. in the ground, surrounded by a mound of earth with a 4 four ft. base, and two ft. in height, and marked IO8IB situated on the north bank of the Harrisburg Wash.

Thence, N. 62-45' W.
Va. 14-03' E.

308.00 S.E. corner of the pump house bears N. 27-15' E. 56 ft. distant.

423.70 Cross wagon road.

466.69 To Cor.No.1, the place of beginning: whence, the smoke stack of the pump bears S. 87-29' E. 151.7 ft distant.

Containing five (5) acres.

L O C A T I O N .

This claim is located in an unsurveyed township, and is therefore connected with U.S. Location Monument No. I, Ellsworth Mining District, said connection being given in the preceding field notes.

-----o-----

Expenditure of Five Hundred Dollars.

I certify that the value of the labor and improvements upon this claim, placed thereon by the claimant and its grantors, is not less than five hundred dollars, and that said improvements consist of a main working shaft on the Gold Mountain lode, 225 ft. in depth, with some 1500 ft. of drifts, stopes, adits and connections, roughly estimated to have cost

\$100,000.00

OTHER IMPROVEMENTS.

A twenty stamp mill, valued at \$25,000.

Hoisting works, 5,000.00

Store building, Supt's. residence,

Foreman's house, assay office and

other buildings necessary for the

operation of the mine, 5,000.00

Pumping engine, and pipe line

six miles long, 15,000.00

-----o-----

Instrument.

This survey was made with a Gurley light mountain transit with solar attachment. The courses were deflected from the true meridian as determined by solar observations. The distances were measured with a 300 ft. steel tape, all distances being measured from the axis of the instrument, with a spring balance attachment, and reduced to the horizontal.

-----o-----

Henry A. Smith
U. S. Dep. Min. Surveyor

Affidavit of Five Hundred Dollars Improvements.

—♦—

We, Chas Pickenbach and Frank Van Ness

of lawful age, being first duly sworn according to law, depose and say: that we are acquainted with the

"Consolidated Bonanza" mining claim, situated in

Elsworth Mining District, Yuma County,

Arizona Territory, for which the Hoopu Hill Bonanza Gold
Eagle Mining & Milling Company -

has made application for survey prior to application for patent under the provisions of the Act of Congress, approved May 10, 1872; and that the labor done and improvements made thereon by the applicant and this grantors exceed Five Hundred Dollars in value, and further that we are not personally interested in said mine.

Chas Pickenbach

Frank Van Ness

TERRITORY OF ARIZONA,

County of Yuma } ss.

SWORN to and subscribed before me, this 18th day

of Dec 1892

R M Strauss
Notary Public

NON-MINERAL AFFIDAVIT.

TERRITORY OF ARIZONA,

County of Yuma } ss.

Frank Burke and J. L. Powell of said

County and Territory, being first duly sworn, each for himself and not one for the other, deposes and says; that he is well acquainted with the land of the Consolidated

Bonanza mill-site claim, situated in Ellsworth

Mining District, Gila and Salt River Meridian, in the County of

Yuma and Territory of Arizona, claimed by the Hargua

Hale Bonanza and Golden Eagle Mining and Milling

Company

applicant for United States patent therefor; that he is well acquainted with the character of said described land included within the boundary lines as officially surveyed by Lewis A. Hinks United States Deputy Mineral

Surveyor, having frequently passed over the same; that his knowledge of such land is such as to enable him to testify understandingly with regard thereto; that there is not

to his knowledge, within the limits thereof, any vein or lode of quartz or other rock in place bearing gold, silver, cinnabar, lead, tin or copper, or any deposit of coal; that

there is not within the limits of said land, within his knowledge, any placer, cement, gravel or other valuable mineral deposit; that no portion of said land is claimed under

the local customs or rules of miners or otherwise; that no portion of said land is worked for minerals during any part of the year by any person or persons; that said land is

essentially non-mineral land, and that there is within the boundaries of said claim

improvements, to-wit: A pumping plant consisting of duplicate

pumps, used for the purpose of forcing water from

the wells at this point, through six inches of pipe line to

the stamp mill of the above mentioned Company,

and that he has no interest whatever in said described mill-site claim.

Frank Burke

J. L. Powell

Subscribed and Sworn to before me this 6th day

of March A. D. 1893, and I hereby certify that

the foregoing affidavit was read to the said Frank

Burke and J. L. Powell

previous to their names being subscribed thereto, and that deponents are reputable persons to whose affidavits full faith and credit should be given.

J. L. Erving

Notary Public in and for
the County of Yuma Ter. of Arizona



LIST OF NAMES.

A list of the names of the individuals employed by Lewis A. Hicks, United States Deputy Mineral Surveyor, to assist in running, measuring, and marking the lines, corners and boundaries described in the foregoing field notes of the survey of the "Consolidated Bonanza" mining claim, embracing the Gold Mountain, Gold Hill, Gold Star ~~and Narrow Gauge locations~~, with Mill Site, property of the Harqua Hala Bonanza and Golden Eagle Mining and Milling Company, and showing the respective capacities in which they acted.

Valentin Gutierrez Chairman.

Skel - Dick Axman.

De Apache Indian

FINAL OATHS OF ASSISTANTS.

We, *Valentin Gutierrez* and *Skel - Dick*, do solemnly

swear that we assisted Lewis A. Hicks, United States Deputy Mineral Surveyor, in marking the corners and surveying the boundaries of the mining claims of the Harqua Hala Bonanza and Golden Eagle Mining and Milling Company, known as the "Consolidated Bonanza", (embracing the Gold Mountain, Gold Hill, Gold Star ~~and Narrow Gauge locations~~ and the Consolidated Bonanza Mill Site), represented in the foregoing field notes as having been surveyed by said Deputy Mineral Surveyor and under his direction; and that said survey has been in all respects, to the best of our knowledge and belief, faithfully and correctly executed, and the corner and boundary monuments established according to law and the instructions furnished by the United States Surveyor General for Arizona.

Valentin Gutierrez Chairman

Skel - Dick Axman.

Witness R. M. Strawn

De Apache Indian

Subscribed and sworn to by the above named persons before me

this ^{30th} day of November, 1892.

R. M. Strawn

Notary Public, in and for the County of Yuma, Territory of Arizona.

My commission expires *November* 1892.

Final Oath of U.S. Deputy Mineral Surveyor.

.....0.....

I, Lewis A. Hicks, U.S. Deputy Mineral Surveyor, do solemnly swear that, in pursuance of instructions received from the United States Surveyor General for Arizona, dated ^{Nov. 9th}.....1892, I have, in strict conformity to the laws of the United States, the official regulations and instructions thereunder, and the instructions of said Surveyor General, faithfully and correctly executed the survey of the Mining Claim of the Harqua Hala Bonanza and Golden Eagle Mining and Milling Company, known as the "Consolidated Bonanza", (embracing the Gold Mountain, Gold Hill ^{and}, Gold Star, and ~~Narrow Gauge~~ locations) with Mill Site, situated in Ellsworth Mining District, Yuma County, Arizona, in T^p. — N. R. — W. of the G. & S. R. B. & M., and designated as survey No. 1081 A & B, as represented in the foregoing field notes, which accurately show the boundaries of said mining claim as distinctly marked by monuments on the ground, and described in the attached copy of the location certificate, which was received by me from the Surveyor General with said instructions, and that all the corners of said survey have been established and perpetuated in strict accordance with law, official regulations, and instructions thereunder; and I do further solemnly swear that the foregoing are the true and original field notes of said survey and my report therein, and that the labor expended and improvements made upon said mining claim by claimant, are as therein fully stated, and that the character, extent, location and itemized value thereof are specified therein with particularity and full detail, and that no portion of said labor or improvements so credited to this claim has been included in the estimate of expenditures upon any other claim.

Lewis A. Hicks
 U.S. Dep. Mineral Surveyor.

Subscribed and sworn to by the said Lewis A. Hicks, U.S. Deputy Mineral Surveyor, before me, a Notary Public, this ^{8th}...day of December, 1892.

My commission expires ^{November}.....1896.. Notary Public in and for the County of Yuma Ter. of Arizona

NOTICE OF LOCATION.

Of the Gold Mountain Ledge or Claim.
 Containing Gold and Silver and located as a Gold and Silver Mine.

The undersigned claim for mining purposes 1500 linear feet on this quartz ledge in length along the ledge or vein, and three hundred (300) feet on each side of the middle of the vein at the surface together with all the dips spurs and angles and all valuable mineral deposits contained there in and all timber growing within the limits of said claim and all water and water privileges thereon or appurtenant there-to under and according to the provisions of an Act of Congress Approved May 10, 1872. Entitled An Act to promote the Development of the Mining Resources of the United States. This Claim commences at this Notice which is posted in a conspicuous place thence running 300 feet in a Northeasterly direction to a monument thence 1500 feet Northwesterly to a monument thence 600 feet Southwesterly to a monument, thence 1500 feet Southeasterly to a monument thence 300 feet in a Northeasterly to a monument to the place of beginning, situated about 6 miles Southwesterly of the Harris Mill. Situated in Ellsworth Mining District Yuma County, Arizona, and shall be known as the Gold Mountain Mining Claim,
 Dated on the ground this 15, day of November 1888.

Robt. Stein

H. S. Walton.

Mich Sullivan.

Locators.

Recorded at request of R. Stein Dec. 12- 1888, 3 P. M.
 Jos. J. Stein.

Co. Recorder.

Territory of Arizona)
) s.s.
 County of Yuma,)
)

I J. L. Redondo County Recorder in and for the County of Yuma do hereby certify that the foregoing is a true and correct copy of the "Gold Mountain" Mining Claim, as the same appears of record in my Office in Book E, of Mines page 396 Yuma County Records.

Witness my hand and Seal this 14 day of October 1892.

J. L. Redondo
 County Recorder
 Yuma Co. A. T.

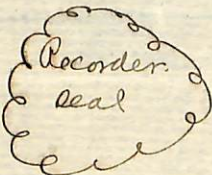

201
S.M.

NOTICE OF LOCATION.

Of the Gold Hill Ledge or Claim containing Gold and Silver and located as a Gold and Silver Mine.

The undersigned claim for mining purposes 1500 linear feet on this quartz ledge in length along the ledge or vein and three hundred (300) feet on each side of the middle of the vein at the surface together with all the dips spurs and angles and sll valuable mineral deposits contained therein and all timber growing within the limits of said claim and all water and water privileges thereon or appurtenant there- to under and according to the provisions of an Act of Con- gress approved May 10 1872. Entitled An Act to promote the development of the Mining Resources of the United States. This claim commences at this Notice which is posted in a conspicuous place thence running 300 feet in a North Easterly direction to a monument, thence 1500 feet North Westerly to a monument, thence 600 feet South Westerly to a monument thence 1500 feet South Easterly to a monument, thence 300 f feet in a North Easterly direction to the place of beginning situated about 6 miles South Westerly of the Harris Mills. Situated in Ellsworth Mining District Yuma County, Arizona. Territory and shall be known as the Gold Hill Mining Claim. Dated on the ground this 15 day of November 1888.

Locators.

Robt Stein
 H. S. Walton.
 Mich Sullivan

Recorded at request of R. Stein Dec. 12 1888 3 P. M.
 Jos. J. Stein
 Co. Recorder.

Territory of Arizona.)
)s.s.
 County of Yuma.)
)

I J. L. Redondo County Recorder in and for the County of Yuma do hereby certify that the foregoing is a true and correct copy of the "Gold Hill" Mining Claim, as the same appears of record in my Office in Book E. of Mines page 395 Yuma County Records.

Witness my hand and Seal this 14. day of October 1892.

J. L. Redondo.
 County Recorder.
 Yuma Co, A. T.



x d
82

"NOTICE OF LOCATION."

Notice is hereby given what the undersigned have this day located 1500 linear feet in length by 600 feet in width on this Gold and Silver bearing Lode or vein. This claim commences at the Notice and monument, thence running 300 feet in a North westerly direction, thence 1500 feet Easterly, thence 600 feet South Easterly, thence 1500 feet Westerly, thence 300 feet North Westerly to the place of beginning and shall be known as the "Golden Star" mining claim situated about 6 miles South Westerly of the Harris Mill in Ellsworth Mining District Yuma County Arizona Territory

Dated on the ground this 26th day of November 1888.

Robt. Stein

H. S. Walton.

Mich Sullivan.

Recorded at request of Robt. Stein January 4th 1889. at 3.30 P.M.

Francisco Avila
County Recorder.

Territory of Arizona)s.s.

County of Yuma.)

I J. L. Redondo County Recorder in and for the County of Yuma do hereby certify that the foregoing is a true and correct copy of the "Golden Star" Mining Claim, as the same appears of record in my Office in Book E. of Mines page 416 Yuma County Records.

Witness my hand and Seal this 14th day of October 1892.

J. L. Redondo,
County Recorder.
Yuma Co. A. T.

*Recorder
Seal*

NOTICE.

We the undersigned have this day located and claim, One Mill Site of Five Acres, as well as (10,000) Ten Thousand Miners Inches of Water, both surface and underground to be used by the undersigned for Mining, Milling Smelting and other purposes in Connection with the Harqua Hala Bonanza Group of Mines, and more fully described as follows;

Commencing at this Stake marked "Stake No. 1." Then running Northerly 466.7-10 feet to Stake No. 2., then Easterly 466.7-10 feet to Stake No. 3., then Southerly 466.7-10 feet to Stake No. 4. , then Westerly 466.7-10 feet to Stake No. 1. the place of beginning.

This Mill-site is situated about one half mile S. W. from the Harris Mill in the Town of Harrisburg, in the County of Yuma, Territory of Arizona, and is the ground on which the Harqua Hala Bonanza & Golden Eagle Mining & Milling Co's Pumping plant now stands.

This Mill-site shall be known as the "Bonanza Consolidated Mill-site".

Harqua Hala Bonanza and Golden Eagle Mining and Milling Co.

By their President,

A. G. Hubbard.

Locators

Dated on the ground this the 12th day of October 1892.
Recorded at request of A. G. Hubbard October 24th, 1892.
at 3 P. M.

J. L. Redondo.
County Recorder.

Territory of Arizona)
)s.s.
County of Yuma.)

I J. L. Redondo County Recorder in and for the County of Yuma, Territory of Arizona, do hereby certify that the foregoing is a true and correct copy of the "Bonanza Consolidated Mill-site" notice as the same appears of record in my Office in Book "F" of Mines at page 541.

Witness my hand and Seal of Office this 24th day of October A. D. 1892.

J. L. Redondo
County Recorder
Yuma County A. T.



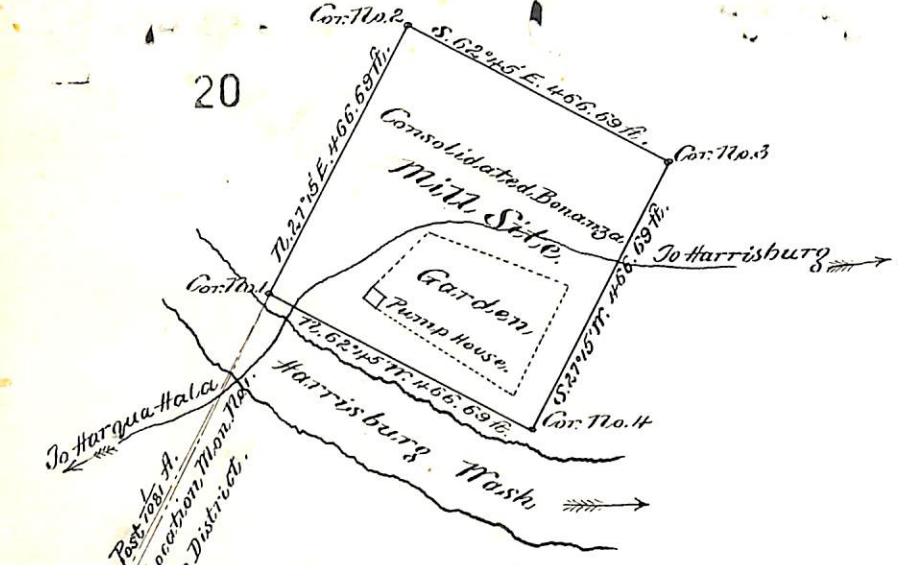

Survey No. 1081 A. & B.
Gila Land District.
Surveyed Nov. 21, 22, 23, 1892
by Lewis A. Hicks.
U.S. Dep. Min. Surveyor

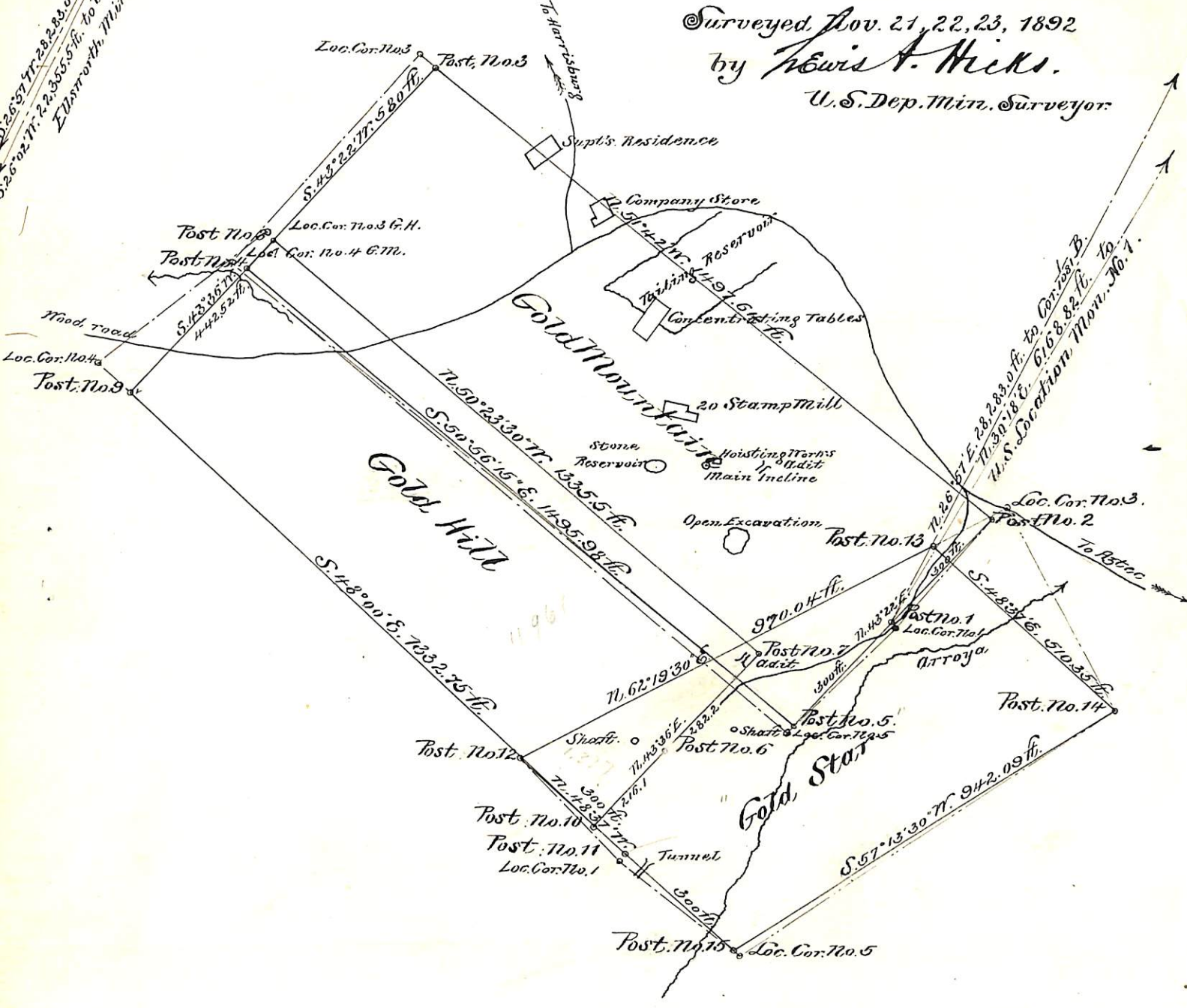

Scale, 300 ft. to 1 inch.
Var. 14° 03' E.

(4-687.)

Surveyor General's Certificate of Approval of Field Notes and Survey of Mining Claim.

Department of the Interior,

Office of U. S. Surveyor General,

Tucson, Arizona
March 15th, 1893.

I, U. S. Surveyor General for

District of Arizona

do hereby certify that the foregoing and hereto attached Field Notes and Return of the

Survey of the Mining Claim of

Margua Mata Bonanza
and Golden Eagle Mining and Milling Co.

Consolidated Bonanza lode claim, known as the
comprising the Gold Mountain - Gold Hill - and Gold
Star lode locations; and the Consolidated Bonanza Mill-site
situate in Coltsworth mining district,

Yuma County, Arizona

in Section _____, Township No. _____, Range No. _____

and _____, designated as Survey No. 1081.

executed by Lewis A. Hicks, U. S. Deputy Mineral

Surveyor, November 21-23, 1892, under my instructions dated

November 9th, 1892, have been critically examined and the

necessary corrections and explanations made, and the said Field Notes and Return, and

the Survey they describe, are hereby approved. A true copy of the copy of the location

certificate filed by the applicant / for survey is included in the field notes.

Robert Johnson
U. S. Surveyor General for Arizona

o c - 162