

MS.

0

1

0

8

8

(4-683.)

Mineral Survey No. 1088

Lot No. ....

Gila

Land District.

### FIELD NOTES

OF THE SURVEY OF THE MINING CLAIM OF

James M. Yaukie  
Chas. Shannon atty in fact Clifton A.T.

KNOWN AS THE

Garfield, Top, Delta, El Paso and Arisco Lodes  
Greenlee Gold Mountain Mining District,  
Graham County, Arizona

Section ....., Township 35, Range 29E

Surveyed under instructions dated 10th Decem., 1892

by John Gardner  
U.S. Deputy Mineral Surveyor.

*amended*  
Claim *(amended Location)* 24th Oct., 1892 ✓  
Survey commenced 21st Decem, 1892  
Survey completed 24th Decem, 1892

# PRELIMINARY OATHS OF ASSISTANTS IN SURVEY OF MINING CLAIM.

We, Robert A. Campbell and Thomas Fitzgerald, do solemnly swear that we will well and faithfully execute the duties of chain carriers; that we will level the chain upon even and uneven ground and plumb the tally-pins, either by sticking or dropping the same; that we will report the true distance to all notable objects, and the true length of all lines that we assist in measuring, to the best of our skill and ability, and in accordance with instructions given us, in the survey of the Mining Claim, of James M. Yankie

....., known as the Garfield - Pip Pop - Delta - El Paso and Fresno Lodes.  
situate in Greenlee Gold Mountain mining district,  
Graham County, Arizona,  
in Section ....., Township No. ...., Range No. ....

Robert A. Campbell, Chainman.  
Thomas Fitzgerald, Chainman.

Subscribed and sworn to by the above-named persons before me this 19th day of December, 1892

J. A. Hopkins  
Notary Public

I, Horsey D. Boyles, do solemnly swear that I will well and truly perform the duties of axeman, in the establishment of corners and other duties, according to instructions given me and to the best of my skill and ability, in the survey of the Mining Claim of James M. Yankie

..... known as the Garfield - Pip Pop - Delta - El Paso and Fresno Lodes. more fully described in the preceding affidavit.

Horsey D. Boyles, Axeman.

Subscribed and sworn to by the said Horsey D. Boyles before me this 19th day of December, 1892

J. A. Hopkins  
Notary Public

I, ....., do solemnly swear that I will well and truly perform the duties of flagman, in the establishment of corners and other duties, according to instructions given me and to the best of my skill and ability, in the survey of the Mining Claim of .....

..... known as the ..... more fully described in the preceding affidavit.

....., Flagman.

Subscribed and sworn to by the said ..... before me this ..... day of ....., 18 .....

Feet

Survey No. 1088  
El Paso Lode

Beginning at cor. No. 1  
Identical with N.W. cor. of location  
A pine post 4 1/2 ft. long 4 in. square set 2 ft. in the ground with a mound of stones, marked #1088, no bearings available.

Thence S 33° 3' W  
Var 12° 57' E

472.3 Intersect line 9-12 of this survey  
1300 To Cor. No. 2

Identical with S.W. cor. of location  
A pine post 4 1/2 ft. long 4 in. square set 2 ft. in the ground with a mound of stones marked #1088, whence

An oak tree 6 in. diameter, blazed and marked B. S. #1088, bears S 33° E 60 ft.

Thence S 69° 22' E  
Var 12° 54' E

189.3 Intersect line 15-16 of this survey  
225 To Cross trail running N. and S.  
290 To original end, center location monument.  
580 To Cor. No. 3

A Pine tree 10 in. in diameter blazed and marked #1088, whence  
A cross, chiseled in a rock in place and marked B. S. #1088, bears N 40° E 12 ft.

Thence N 33° 46' E  
Var 12° 57' E

1301 To Cor. No. 4  
A pine post 4 1/2 ft. long 4 in. square set 2 ft. in the ground with a mound of stones marked #1088, whence  
U. S. L. M. No. 2 bears N 30° 10' E 640 ft. distant.

4 ft. Thence  $N 69^{\circ} 22' W$   
 Var  $12^{\circ} 57' E$   
 300 To Original end, center monument  
 489.2 Intersect line 9-10 of this survey  
 597.2 To Cor. No. 1 the place of beginning.

### Frisco Lode.

Beginning at cor No. 5,  
 Identical with cor No. 4, and which  
 I mark facing this Lode 5/1088

Thence  $N 25^{\circ} 6' E$   
 Var.  $12^{\circ} 57' E$   
 1352.2 To Cor. No. 6  
 Identical with the N.E. cor. of location  
 A pine post  $4\frac{1}{2}$  ft. long 4 in. square set  
 2 ft. in the ground with a mound  
 of stones marked 5/1088 whence  
 A rock in place marked B.P. 5/1088  
 bears  $N 60^{\circ} E 30$  ft.

Thence  $N 69^{\circ} 22' W$   
 Var  $12^{\circ} 57' E$   
 400 To Cross wash running E. and W.  
 597.2 To Cor. No. 7  
 Identical with N.W. cor. of location  
 A pine post  $4\frac{1}{2}$  ft. long 4 in. square set  
 2 ft. in the ground with a mound of  
 stones marked 7/1088 whence  
 The mouth of a tunnel on Little  
 Mammoth Lode (unsurveyed) bears  
 $N. 26^{\circ} W.$

Thence  $S 25^{\circ} 6' W.$   
 Var  $12^{\circ} 57' E$   
 317.5 Intersect line 10-11 of this survey  
 1352.2 To Cor. No. 8  
 Identical with cor. No. 1 of this survey  
 which I mark facing this lode 8/1088

468

Thence  $S 69^{\circ} 22' W$   
Var  $12^{\circ} 57' E$ .108 Intersect line 9-10 of this survey  
597.2 To Cor. No. 5 the place of beginning.

## Delta Lode

Beginning at cor. No. 9

A pine post  $4\frac{1}{2}$  ft. long 4 in. square  
set 2 ft. in the ground with a mound  
of stones marked 9/1088

No bearings available

Thence  $N 31^{\circ} 10' E$   
Var  $12^{\circ} 57' E$ 493.7 Intersect line 1-4 of this survey  
1500 To Cor. No. 10A pine post  $4\frac{1}{2}$  ft. long 4 in. square set  
2 ft. in the ground with a mound of  
stones marked 10/1088, whenceOriginal location monument bears  
 $N 33^{\circ} E$  27 ft. no other bearings available.Thence  $N. 58^{\circ} 5' W$   
Var  $12^{\circ} 57' E$ 215.7 Intersect line 7-8 of this survey  
600 To Cor. No. 11A pine post  $4\frac{1}{2}$  ft. long 4 in. square  
set 2 ft. in the ground with a mound  
of stones marked 11/1088, whenceOriginal location monument bears  
 $N 31^{\circ} E$  135 ft. no other bearings available.Thence  $S 31^{\circ} 10' W$   
Var  $12^{\circ} 57' E$ 

1500 To Cor. No. 12

Identical with S.W. cor. of location  
A pine post  $4\frac{1}{2}$  ft. long 4 in. square set  
2 ft. in the ground with a mound of  
stones marked 12/1088

476.9  
500  
Fut A Rock in place  $30 \times 9 \times 6$  in., at base of monument marked  $\frac{12-13}{1088}$

Thence  $S 58^{\circ} 5' E$

Var  $12^{\circ} 57' E$

Intersect line 1-2 of this survey  
To Cor. No. 9 the place of beginning

### Tip Top Lode

Beginning at cor. No. 13  
Identical with cor. No. 12 of this survey ✓  
and which I mark facing this lode  $\frac{13}{1088}$

Thence  $S 28^{\circ} 27' W$

Var.  $12^{\circ} 57' E$

1230.6 Cross cor. No. 21 of this survey

1490.7 To cor. No. 14

Identical with S. W. cor. of location  
A pine post  $4\frac{1}{2}$  ft. long 4 in square set  
2 ft. in the ground with a mound  
of rocks marked  $\frac{14}{1088}$ , whence  
An oak tree 6 in. in diameter marked  
B. V.  $\frac{14}{1088}$ , bears  $S 58^{\circ} E$ . 50 ft.

Thence  $S 58^{\circ} 5' E$

Var  $12^{\circ} 57' E$

590 To Cor. No. 15

Identical with S. E. cor of location  
A pine post  $4\frac{1}{2}$  ft. long, 4 in. square  
set 2 ft. in the ground with a mound  
of stones, marked  $\frac{15}{1088}$ , whence  
A pine tree 6 in. in diameter blazed  
and marked B. V.  $\frac{15}{1088}$ , bears  $S 10^{\circ} W$   
45 ft.

Thence  $N 28^{\circ} 50' E$

Var  $12^{\circ} 57' E$

699 Intersect line 2-3 of this survey  
1490 Cor. No. 16 and which I mark facing this lode  $\frac{16}{1088}$

Identical with cor. No. 9 of this survey  
and whence ✓

U. S. L. M. bears  $N 52^{\circ} 50' E$ . 1240 ft. distant

Thence  $N 58^{\circ} 5' W$   
Var  $12^{\circ} 57' E$

123.1 Intersect line 1-2 of this survey  
500 To Cor. No. 13 the place of beginning.

### Garfield Lode

Beginning at cor. No. 17  
Identical with N.E. cor. of location  
A pine post  $4\frac{1}{2}$  ft. long, 4 in. square  
set 2 ft. in the ground with a mound  
of stones, marked  $17/1088$ , whence  
A cross chiseled on a rock in place  
marked B. R.  $17/1088$ , bears  $N 2^{\circ} E$ , 59.1 ft.

Thence  $N 58^{\circ} 20' W$  ✓  
Var  $12^{\circ} 57' E$

300 Cross wash  
1383.4 To cor. No. 18

Identical with N.W. cor. of location  
A pine post  $4\frac{1}{2}$  ft. long 4 in. square  
set 2 ft. in the ground with a mound  
of stones, marked  $18/1088$ , whence  
An oak tree 6 in. in diameter, blazed  
and marked B. V.  $18/1088$ , bears S. 15 ft.

Thence  $S 8^{\circ} 58' E$  ✓  
Var  $12^{\circ} 57' E$

300 Cross original end, center location  
monument,  
500 To Cor. No. 19

A pine post  $4\frac{1}{2}$  ft. long 4 in. square  
set 2 ft. in the ground with a mound  
of stones, marked  $19/1088$ , whence  
The original monument of location  
bears  $S 8^{\circ} 58' E$ , 100 ft. distant,  
A cross chiseled on a boulder in place  
marked B. R.  $19/1088$ , bears  $S 7^{\circ} E$  100 ft.

Thence  $S 68^{\circ} 20' E$   
Var  $12^{\circ} 57' E$



1088

Feb  
1200

To Cor. No. 20

Identical with cor. No. 14 of this survey and which I mark facing this side 2/1088 and original location cor. of this, and the Lip Top Lode.

Thence N 88° 27' E

Var 12° 37' E

260.1 To Cor. No. 21

A pine post 4 1/2 ft. long, 4 in. square set 2 ft. in the ground with a mound of stone marked 2/1088, no bearings available.

Thence N 88° 58' W

Var. 12° 57' E

300 To Cor. No. 17 the place of beginning.

### Location

This claim is located in Graham Co. Arizona, about seven and one half miles north of the town of Clifton and about two and one half miles north of the Metcalfe incline, on unsurveyed ground, and within sight of the wagon road leading from the Metcalfe incline to the Copper King Mine.

### Area

		Net Area
El Paso		17.15
Frisco		18.48
Delta	20.61	
Less conflict with Frisco	3.75	
" " " El Paso	1.27	5.92
Lip Top	20.32	
Less conflict with El Paso	2.87	17.45
Garfield		15.85
Net area of claim		84.52

Sub

Expenditure of Five Hundred Dollars  
I certify that the value of the labor and  
improvements upon this claim, placed  
thereon by the claimant, and his grant-  
ors, exceeds in value, five hundred  
dollars, and consists of

A Tunnel on the Frieco lode 4x6x350 ft.  
running S. the mouth of which bears  
N. 77° W 360 ft. from cor. No. 6

A Tunnel on the El Paso lode 4x6x300 ft.  
running N. W. the mouth of which bears  
N 55° 20' E 380 ft. from cor. No. 2

A Tunnel on the El Paso lode 4x6x30 ft.  
running E. the mouth of which bears  
N 61° 30' E 400 ft. from cor. No. 2

A shaft 4x6x12 ft. on the El Paso lode bears  
N 58° 30' E 470 ft. from cor. No. 2

Three Tunnels on the Delta 4x6x30 ft.  
bearing respectively N 53° E 770 ft.

N 55° 30' E 730 ft. and N 58° E 680 ft. from  
cor. No. 12 and 13.

Two Tunnels on the Tip Top lode, one  
4x6x30 ft. and one 4x6x50 ft. bear S 10° W  
680 and 730 ft. from cor. No. 12 and 13.

A Shaft on Tip Top lode 4x6x10 ft. bears  
S 12° W 830 ft. from cor. No. 12 and 13.

A Tunnel on the Garfield lode 4x6x25 ft.  
bears N 22° E 200 ft. from cor. No. 19

A Tunnel on Garfield lode 4x6x40 ft.  
bears N 34° 30' E 250 ft. from cor. No. 19.

A Tunnel on the Garfield lode 4x6x20 ft.  
bears S 52° E 350 ft. from cor. No. 18.

Instrument

This survey was made with a Young and Son  
mountain transit No. 5609, with Smith's Solar  
attachment,

The courses were deflected from the  
true meridian, as determined by  
Solar observation,

The distances were measured with  
100 ft. steel tape.

John Gardner  
U.S. Deputy Minl. Survr.

1875

1875

1875

1875

**Affidavit of Five Hundred Dollars Improvements.**

We, Robert A Campbell and Dorsey D Bayles  
of lawful age, being first duly sworn according to law, depose and say: that we are acquainted with the  
Garfield - Rip - Delta - El Paso and Arisco <sup>Sodes</sup> mining claim, situated in  
Greene Gold Mountain Mining District, Graham County,  
Arizona Territory, for which James M Yankee

has made application for survey prior to application for patent under the provisions of the Act of  
Congress, approved May 10, 1872; and that the labor done and improvements made thereon by the  
applicant and his grantors exceed Five Hundred Dollars in value, and further that we are not  
personally interested in said mine.

Robert A Campbell  
Dorsey D Bayles

TERRITORY OF ARIZONA,  
County of Graham } ss.

SWORN to and subscribed before me, this 24th day  
of December 1892,

J. G. Hopkins,  
Notary Public,



# FINAL OATHS FOR SURVEYS.

## LIST OF NAMES.

A list of the names of the individuals employed by John Gardner  
 United States Deputy Mineral Surveyor, to assist in running, measuring, and marking the lines  
 corners and boundaries described in the foregoing field notes of the survey of the mining claim  
 of James M. Yankee  
 known as the Garfield-Pip Top-Delta-El Paso and Fresno Lodes  
 and showing the respective capacities in which they acted.

Robert A. Campbell, Chainman.  
Thomas Fitzgerald, Chainman.  
Dorsey W. Boyles, Axman.  
 \_\_\_\_\_, Flagman.

## FINAL OATHS OF ASSISTANTS.

We, Robert A. Campbell, Thomas Fitzgerald  
 and Dorsey W. Boyles, do solemnly swear that we assisted John  
Gardner, United States Deputy Mineral Surveyor, in marking the corners and  
 surveying the boundaries of the mining claim of \_\_\_\_\_

James M. Yankee  
 \_\_\_\_\_, known as the Garfield  
Pip Top - Delta - El Paso, and Fresno Lodes, represented  
 in the foregoing field notes as having been surveyed by said deputy mineral surveyor and under  
 his direction; and that said survey has been in all respects, to the best of our knowledge and  
 belief, faithfully and correctly executed, and the corner and boundary monuments established  
 according to law and the instructions furnished by the United States Surveyor-General for  
Arizona

Robert A. Campbell, Chainman.  
Thomas Fitzgerald, Chainman.  
Dorsey W. Boyles, Axman  
 \_\_\_\_\_, Flagman.

Subscribed and sworn to by the above-named persons before me

this 24th day of December, 1892

J. H. Hopkins  
 Notary Public



(4-686.)

FINAL OATH OF U. S. DEPUTY MINERAL SURVEYOR.

I, John Gardiner, U. S. Deputy Mineral Surveyor, do solemnly swear that, in pursuance of instructions received from the United States Surveyor General for Arizona, dated 16<sup>th</sup> Decem, 1892, I have, in strict conformity to the laws of the United States, the official regulations and instructions thereunder, and the instructions of said Surveyor General, faithfully and correctly executed the survey of the Mining Claim of James M. Gankie, known as the Garfield, N.P.P., Delta El Paso and Fusco Lodes, situate in Greenlee Gold Mountain Mining District, Graham County, Arizona, in Section \_\_\_\_\_, Township No. \_\_\_\_\_, Range No. \_\_\_\_\_, and designated as Survey No. 1088, as represented in the foregoing field notes, which accurately show the boundaries of said mining claim as distinctly marked by monuments on the ground, and described in the attached copy of the location certificate, which was received by me from the Surveyor General with said instructions, and that all the corners of said survey have been established and perpetuated in strict accordance with the law, official regulations and instructions thereunder; and I do further solemnly swear that the foregoing are the true and original field notes of said survey and my report therein, and that the labor expended and improvements made upon said mining claim by claimant or his grantors are as therein fully stated, and that the character, extent, location and itemized value thereof are specified therein with particularity and full detail, and that no portion of said labor or improvements so credited to this claim has been included in the estimate of expenditures upon any other claim.

John Gardiner  
U.S. Deputy Mineral Surveyor.

Subscribed and sworn to by the said John Gardiner  
U. S. Deputy Mineral Surveyor, before me George J. Roskrug  
Notary Public this thirty-first  
day of December, 1892.

George J. Roskrug  
Notary Public



Ms. No 1088. 14

AMENDED LOCATION NOTICE,

NOTICE is hereby given. That the undersigned in compliance with the requirements of the Mining Act, of Congress, approved May 10-1872, has this day located and claim 1500 hundred loney feet along the course of this lead or lode or vein of mineral bearing quartz and 300 feet in width on each side of the middle of said lead or lode or vein situated in the Greenlee Gold Mountain Mining District, County of Graham Arizona, and more particularly described as follows to wit:-

Commencing at this monument of stones, being the center of West-erly end of claim, and upon which this notice is posted, thence Northerly 300 feet to a monument of stones; thence Easterly 1500 feet to monument of stones; thence Southerly 300 feet to a monu-ment of stones; being the center of the Easterly end of claim; thence Southerly 300 feet to a monument of stones; thence Wester-ly 1500 feet to a monument of stones; thence Northerly 300 feet to place of beginning.

This claim is situated on Chase Creek about one and one half miles above foot of Metcalf incline and embraces the confluence of Chase Creek and Garfield Gulch the initial monument stands on West side of Chases Creek about 600 ft. from where Garfield Gulch flows into Chases Creek. the East end line of said claim, adjoins west side line of Tip Top Mine. this location is an amen-ded location of the Garfield Mine heretofore located on January 15- 1881, by John McDermott and Maurine Deneer and is more in order to make more certain and definite the boundaries and that claim may be more particularly described . This claim shall be known as the Garfield Mine and this amended location is made on this 24- day of Oct, 1892.

Witnesses

C. M. Shannon

D. D. Boyle.

Locator

James M Yankie

Recorded Oct, 26- 1892. at 9 O,c A. M. at request of C. M. Shannon.

H. J, Dawdle

Recorder.

Territory of Arizona)

)s.s.

County of Graham )

I H, J. Dawdle County Recorder in and for the County of Graham, Territory of Arizona, do hereby certify that the above and foregoing is a full and true and correct copy of the Garfield Mine as the same appears of Record in my office on page 411 Book 7. <sup>Records of Mines</sup> Records of Graham County, Arizona Terr. WITNESS my hand and seal this the 1st, day of November A.D.

1892.

H. J. Dawdle

County Recorder.

Graham Co, Ariz. Ter.

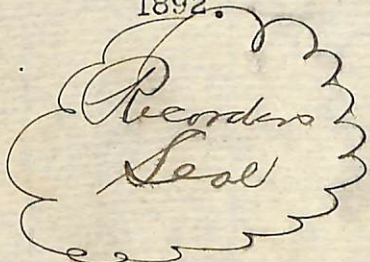



" GARFIELD MINE"

We the undersigned locate and claim 1500 feet horizontal measurement on this lode of mineral bearing quartz & 300 feet linear on each side of the lode for Mining purposes, we claim all privileges granted and approved May 10- 1872, This mine commences at this notice & mon. & runs 1500 feet linear in a southeasterly direction from this notice and mon. , this mine is located about 1-4 of a mile Easterly from the Mt. Queen and on the west side of Chase Creek, this mine will be known as the Garfield mine,

Located on the ground January 15- 1881, Greenlee Mt. M. Dist.

Witness  
J, W. Stevens

Locators  
John Mc Dermott  
Morris Danneer

Filed March 7- A. D. 1881, 9 o'clock A. M.

I hereby certify that the foregoing certificate was filed for record in my office Jan 17- 1881, and duly Recorded in Book B. folio 77 G, Mt. M. Dist.

W. F. Lake  
Dist, R.

Ben M. Crawford Dept.

Territory of Arizona)

)s.s.

County of Graham )

I. H. J. Dowdle, County Recorder in and for the County of Graham, Arizona do hereby certify that the above and foregoing is a full, true and correct copy of the Garfield Mine as the same appears of Record in my office on page 149 & 150 Book one Transferred, Records of Apache County, Records of Graham County, Arizona

WITNESS my hand and seal this the 2- day of November A. A. 1892.

H. J. Dowdle

County Recorder.



*M. S. Ch. 1088*

*1088*

AMENDED LOCATION NOTICE.

NOTICE is hereby given. That the undersigned in compliance with the requirements of the Mining Act, of Congress, approved May 10-1872, has this day located and claim 1500 hundred linear feet along the course of this lead or lode or vein of mineral bearing quartz and 300 feet in width on each side of the middle of said lead or lode or vein situated in - - - - - Mining District, County of Graham, Arizona, and more particularly described as follows to wit:-

Commencing at this monument of stones being the center of the Northeasterly end of claim, and upon which this notice is posted thence North westerly 300 feet to a monument of stones; thence South westerly 1500 feet to a monument of stones; thence South-easterly 300 feet to a monument of stones; being the center of the South westerly end of claim, thence South easterly 300 feet to a monument of stones; thence North easterly 1500 feet to a monument of stones; thence North westerly 300 feet to place of beginning.

This claim is situated about one and one quarter miles above foot of Metcalf incline on North East side of Chases Creek and on side of mountain directly above confluence of Chases Creek with Garfield Gulch the initial monument of this claim stands on the North West end line of the Delta Mine near its center and the North East end of claim adjoins the South West end of Delta Mine This location is an amended location of the Tip Top Mine. heretofore located on Dec, 24- 1879 by I. N. Stevens, Denneer, J. Guthrie and John Mc Dermott, and is made in order to make more certain and definite the boundaries of said claim and that the claim may be more particularly described, this claim shall be known as the Tip Top Mine and this amended location made this 24-day of Oct, 1892.

Witnesses

C. M. Shannon  
D. D. Boyle

Locator.

James M. Yankie

Recorded Oct, 26- 1892, at 9 O,c A. M. at request of C. M. Shannon.

H. J. Dawdle  
Recorder.

Territory of Arizona)  
  )s.s.  
County of Graham            )

I, H. J. Dawdle County Recorder in and for Graham County Arizona Territory, do hereby certify that the above and foregoing is a full true and correct copy of the Tip Top Mine as the same appears of Record in my office on 410 Book Records of Mines Records of Graham County, Arizona Territory.

In WITNESS WHEREOF I, have hereunto set my hand and affixed my Official seal at Solomonville this the 1st, day of November A. D. 1892.

H. J. Dawdle  
County Recorder.  
Graham County, Arizona Territory

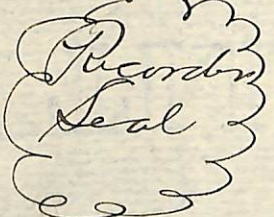



AMENDED LOCATION NOTICE.

NOTICE is hereby given, That the undersigned in compliance with the requirements of the Mining Act, of Congress, approved May 10 1872, has this day located and claim 1500 hundred linear feet along the course of this lead or lode or vein of mineral bearing quartz and 300 feet in width on each side of the middle of said lead or lode or vein situated in the Greenlee Gold Mountain Mining District, County of Graham, Arizona, and more particularly described as follows to wit:

Commencing at this monument of stones being the center of the South Westerly end of claim and upon which this notice is posted, thence South Easterly 300 feet to monument of stones; thence North Easterly 1500 feet to a monument of stones; thence North Westerly 300 feet to a monument of stones; being the center of North Easterly end of claim; thence North Westerly 300 feet to a Monument of stones; thence South Westerly 1500 feet to a monument of stones; thence South Easterly 300 feet to place of beginning, This claim is situated on South East side of Garfield Gulch about 300 yards above its confluence with Chases Creek and about one and one half miles above foot of Metcalf incline it adjoins the South end of the Monument Mine also the Frisco and EL. Paso Mines, on the West the initial monument of this claim stands on the North East end line of the Tip Top Mine the North end line is of which is the same as South end line of this claim, this location is an amended location of the Delta Mine heretofore located on Oct, 24- 1881, by John McDermott, Maurice Denneer and is made to make more definite and certain the boundaries of said claim, and that it may be more particularly described. This claim shall be known as the Delta Mine and this amended location is made this 24- day of Oct, 1892.

Witnesses  
C. M. Shannon  
D. B. Boyle

Locator  
James Yankie

Recorded Oct, 26- 1892 at 9 O,c A. M. at request of C. M. Shannon.

H. J. Dawdle  
Recorder.

Territory of Arizona)  
  )s.s.  
County of Graham )

I H. J. Dawdle County Recorder in and for the County of Graham, Territory of Arizona, do hereby certify that the above and foregoing is a full true and correct copy of the Delta Mine as the same appears of Record on Page 409 Book 7. Records of Mines Records of Graham County, Arizona Terr.

WITNESS my hand and seal this the 1st, day of November A.D. 1892.

H. J. Dawdle  
County Recorder.  
Graham County, Ariz. Terr.

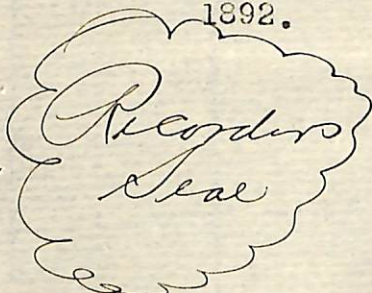

MINE LOCATION NOTICE.

Territory of Arizona, County of Graham,  
Know all men by these presents that we the undersigned  
under the provisions of the Act of Congress entitled  
and Act to promote the development of the Mining re-  
sources of the United States approved May 10- 1872, have  
located fifteen hundred (1500) linear & horizontal  
measurement in length on this lode vein or deposit, of  
Copper, Silver or Gold bearing ore or other rock, in  
place with three hundred (300) on each side for Mining  
purposes.

This claim is situated in the Greenlee Gold Mountain  
Mining District, County of Graham & shall be known as the  
Delta Mine the location and boundaries marked and described  
as follows to wit:

Beginning at this Monument of stone and running 1200  
ft. in a Southwesterly direction & 300 feet in a north-  
easterly direction to the line of the Frisco Mine.

Located on the ground this 24- day of October 1881.

Attest

J. W. Stevens  
S<sup>r</sup> J. Stevens  
W. E. Delany

Locators

John Mc Dermott  
Maurice Dinneen

I hereby certify that the foregoing Certificate of  
location of the Delta Mining Claim was filed for record Oct,  
31- 1881, and was duly recorded in Book B. folio 197 of  
Mining Records of Greenlee Gold Mountain Mining District.

Ben M. Crawford  
District Recorder.

Recorded at request of Ben M. Crawford Nov, 5- 1881,  
at 30 minutes past 11 O clock A. M.

Wm. F. Clark Co, Recorder  
By L Faye Deputy

Territory of Arizona)

)s.s.

County of Graham

I. H. J. Dowdle County Recorder in and for the  
County of Graham, Territory of Arizona, do hereby certify  
that the above and foregoing is a full true and correct copy  
of the Delta Mine as the same appears of record in my office  
on pages 375 & 376 Book one Records of Mines, Records  
of Graham County Arizona Territory.

WITNESS my hand and seal this the 2- day of  
November A. D. 1892.

H. J. Dowdle  
County Recorder.







*M.S. Ch 1088.*

*3x 25  
7.15*

AMENDED LOCATION NOTICE.

NOTICE is hereby given, That the undersigned in compliance with the requirements of the Mining Act, of Congress, approved May 10- 1872, has this day located and claim 1500 hundred linear feet along the course of this lead or lode or vein of mineral bearing quartz and 300 feet in width on each side of the middle of said lead or lode or vein, situated in the Greenlee Gold Mountain Mining District, County of Graham, Arizona, and more particularly described as follows to wit:

Commencing at this monument of stones, being the center of the South westerly end of claim and upon which this notice is posted; thence South easterly 300 feet to a monument of stones; thence North easterly 1500 feet to a monument of stones; thence North Westerly 300 feet to a monument of stones; being the center of the North easterly end of claim; thence N Westerly 300 feet to a monument of stones; thence South westerly 1500 feet to a monument of stones; thence South easterly 300 feet to place of beginning.

This claim is situated about one mile North of the Hughes & Shannon said mine being Patented . The North center end monument of this claim stands in a gulch known as Garfield Gulch about one half mile above its confluence with Chases Creek, and a few hundred feet from foot of Garfield incline in a Westerly direction. This claim adjoins the Delta Mine on the West, and the El Paso on the South. this location is an amended location of the Frisco Mine, heretofore located on Dec, 24- 1879, by I. N. Stevens, J McDermott, M. Denneer and J. Guthrie, and is made in order to make the boundaries of said claim more definite and that the claim may be more particularly described . This claim shall be known as the Frisco Mine and this amended location is made this 24- day of Oct, 1892.

Witnesses  
C. M. Shannon  
D. D. Boyle

Locator  
James M. Yankie.

Recorded Oct, 26- 1892, at 9 O,c A. M. at request of C. M. Shannon.

H. J. Dawdle  
Recorder.

Territory of Arizona)  
  )s.s.  
County of Graham )

I, H. J. Dawdle County Recorder in and for the County of Graham, Territory of Arizona, do hereby certify that the above and foregoing, is a full true and correct copy of the Frisco, Mine as the same appears of Record on page 407 Book 7. Records of Mines, Records of Graham County, Arizona.

WITNESS my hand and seal this the 1st. day of November 1892.

H. J. Dawdle  
County Recorder  
Graham County, A. T.

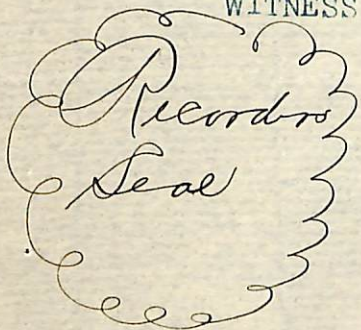



FRISCO MINE.

NOTICE, we the undersigned locate & claim 1500 feet of this ledge lode or vein of mineral bearing rock and also 300 feet on each side of said vein, we also claim all privileges granted by an Act of Congress, approved May 10- 1872.

This claim com. at this notice & mon. & runs 1500 feet in a north easterly direction to a mon.

This Mine is located on the East side of Chase Creek and about 1 1/2 miles above the Metcalf Mine in Greenlee Gold Mountain<sup>M</sup> District, Apache County, A.T. and will be known as the "Frisco Mine."

Located Dec. 24- 1879.

Witness

**I.** J. Stevens

J. N. Stevens

J. McDermott

J. Guthrie *W. Dimmer*

Locators.

I hereby certify that the foregoing Mining location was filed in my office June 26- 1880, at 9 30 Oca. M. duly recorded.

Richard J. Bailey  
County Recorder, Apache Co,

Territory of Arizona)  
  )s.s.  
County of Graham

I H. J. Dowdle County Recorder in and for the County of Graham, Territory of Arizona, do hereby certify that the above and foregoing is a full true and correct copy of the Frisco Mine as the same appears of Record in my office, on page 87 Book one Transferred Records of Apache County, Records of Graham County.

WITNESS my hand and seal this the 2- day of November A. D. 1892,

H. J. Dowdle  
County Recorder  
Graham County, A. T.



Surrey  
No. 1088  
Gila Land Dist.

Surveyed 21<sup>st</sup> to 24<sup>th</sup> Dec. 1892

by John Gardiner  
U.S. Dep Min. Sur.

Scale 500ft to 1 inch

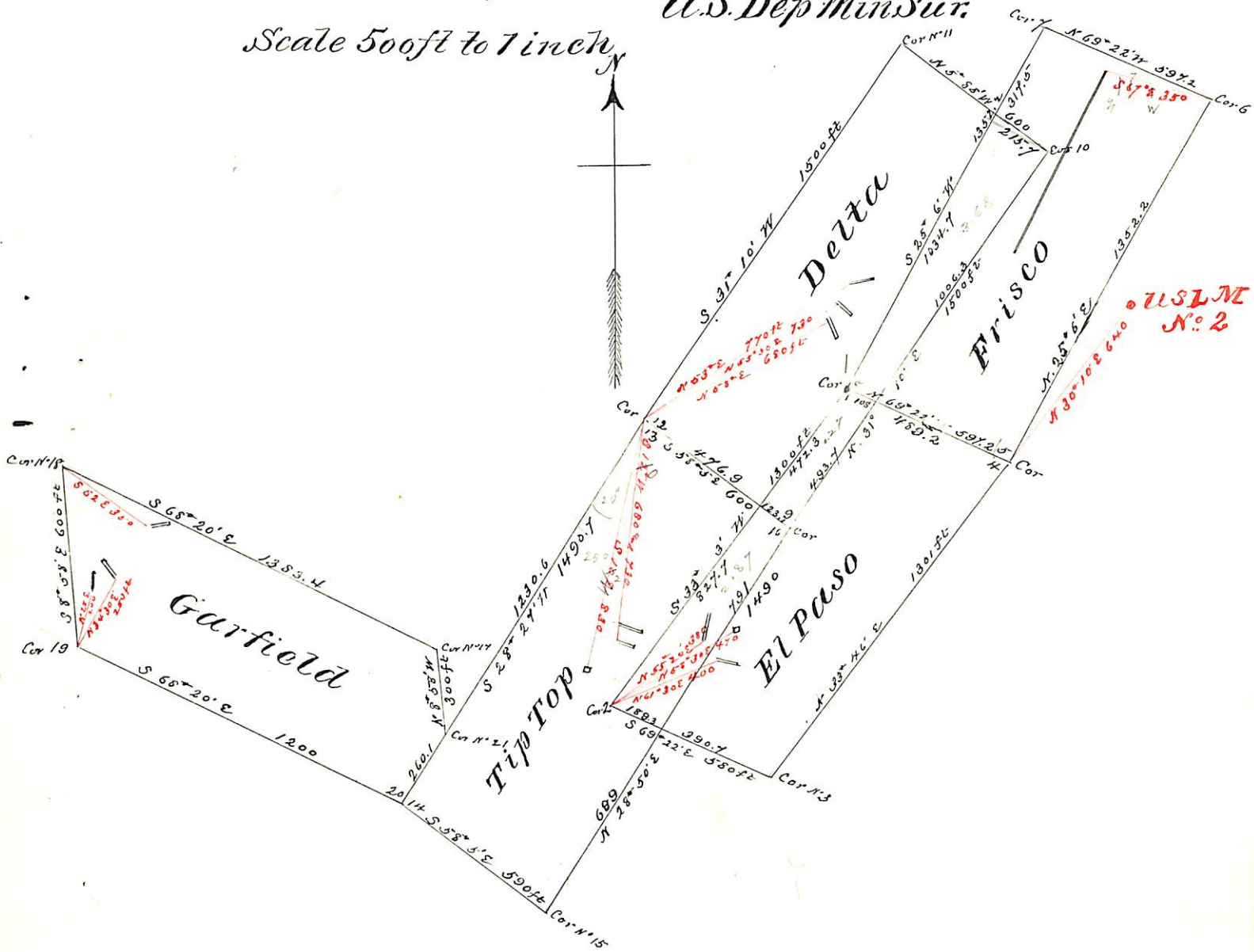

USLM  
No. 2

(4-687.)

# Surveyor General's Certificate of Approval of Field Notes and Survey of Mining Claim.

Department of the Interior,

Office of U. S. Surveyor General,

*Mesa, Arizona*  
*January 30<sup>th</sup>, 1893.*

I, U. S. Surveyor General for *District of Arizona,*

do hereby certify that the foregoing and hereto attached Field Notes and Return of the

Survey of the Mining Claim of *JAMES M. YANKIE*

*Known as the "Garfield - Tip Top - Delta - El Paso - and Trisco",* known as the *lodes.*

situate in *Greenlee Gold Mountain* mining district,

*Graham* County, *Arizona*

in Section \_\_\_\_\_, Township No. \_\_\_\_\_, Range No. \_\_\_\_\_

and \_\_\_\_\_, designated as Survey No. *1088.*

executed by *John Gardner*, U. S. Deputy Mineral

Surveyor, *December 21-24, 1892,* under my instructions dated

*December 16, 1892,* have been critically examined and the

necessary corrections and explanations made, and the said Field Notes and Return, and

the Survey they describe, are hereby approved. A true copy of the copy of the location

certificate filed by the applicant for survey is included in the field notes. \_\_\_\_\_

*Phoebe Johnson*  
*Arizona*

U. S. Surveyor General for

o 6-102