

MS

0

1

1

0

3

(4-683.)

Mineral Survey No. 1103

Lot No. _____

Prescott Land District.

FIELD NOTES

OF THE SURVEY OF THE MINING CLAIM OF

Gold Bug Mining Company

KNOWN AS THE

"Mariposa and Little Daisy" Lodes

Minnesota Mining District,

McHale County, Arizona Territory

Section _____, Township 26 N, Range 21 W.

Surveyed under instructions dated March 29, 1893

by O. F. Kuencer,
U. S. Deputy Mineral Surveyor.

~~Claim located March 3rd, 18 93~~

Survey commenced Dec 7th, 18 93

Survey completed Dec. 9th, 18 93

6-100

Claim located.

Mariposa, October 17, 1891.

Mariposa, (amended) March 3, 1893.

Little Daisy November 15, 1891.

Little Daisy (amended) March 3, 1893.

PRELIMINARY OATHS OF ASSISTANTS IN SURVEY OF MINING CLAIM.

WE, James Bone and W. D. Matheson, do solemnly swear that we will well and faithfully execute the duties of chain carriers; that we will level the chain upon even and uneven ground and plumb the tally-pins, either by sticking or dropping the same; that we will report the true distance to all notable objects, and the true length of all lines that we assist in measuring, to the best of our skill and ability, and in accordance with instructions given us, in the survey of the Mining Claims of Mariposa & Little Daisy Lode Survey # 1103 and Little Daisy Lode Survey # 1103, known as the belonging to The Gold Bug Mining Co. situate in Mississippi mining district, Robson County, Arizona Territory, in Section _____, Township No. _____, Range No. _____.

James Bone, Chainman.

W. D. Matheson, Chainman.

Subscribed and sworn to by the above-named persons before me this 7th day of December, 1893

My term of office expires Feb 20, 1895 R. J. Grant
Notary Public

I, John O'Rourke, do solemnly swear that I will well and truly perform the duties of axeman, in the establishment of corners and other duties, according to instructions given me and to the best of my skill and ability, in the survey of the Mining Claims of The Gold Bug Mining Co known as the Mariposa and Little Daisy Lodes, more fully described in the preceding affidavit.

John O'Rourke Axeman.

Subscribed and sworn to by the said John O'Rourke before me this 7th day of December, 1893

My term of office expires Feb 20, 1895 R. J. Grant
Notary Public

I, John O'Rourke, do solemnly swear that I will well and truly perform the duties of flagman, in the establishment of corners and other duties, according to instructions given me and to the best of my skill and ability, in the survey of the Mining Claims of The Gold Bug Mining Co known as the Mariposa and Little Daisy Lodes, more fully described in the preceding affidavit.

John O'Rourke, Flagman.

Subscribed and sworn to by the said John O'Rourke before me this 7th day of December, 1893.

My term of office expires Feb. 20, 1895 R. J. Grant
Notary Public

Feb.

Survey No 1103 - Mariposa lode.

Beginning at Cor No 1.

Identical with S.E. cor. of location,
a pine post $3\frac{1}{2}$ ft. long, $\frac{1}{4}$ ins. square,
set $1\frac{1}{2}$ ft in the ground, with mound
of stone, marked $\frac{1103}{1}$ whence

Cor. No 1. Survey No 1101 Gold Bug No 2. lode
bears N. $73^{\circ}01'E$. 832.75 ft.

U. S. location Mon. Mariposa lode bears N. $84^{\circ}13'E$.
1834.40 ft.

Cor. No 1. Survey No 1104. bears S. $64^{\circ}40'E$.
844.52 ft

Loc. mon. Mariposa lode bears N. $72^{\circ}49'$
W. 807.15 feet.

Thence S. $85^{\circ}22'W$.

Var. $14^{\circ}16'E$.

686.52 intersect line 3-4 - Gold Bug No 2
lode, Survey No 1101. at S. $4^{\circ}38'E$.

178.11 feet, from cor. No 4.

839 to summit

1249 to creek, course SW.

1500 to cor No 2.

identical with SW. cor. of location,
a pine post $3\frac{1}{2}$ feet long, $\frac{1}{4}$ ins. square,
set $1\frac{1}{2}$ ft in the ground, with
mound of earth, marked $\frac{1103}{2}$ whence
center of cross, in granite rock in
place, marked B.R. $\frac{1103}{2}$ bears N. $71^{\circ}51'$
E. 62 ft.

Cor No 2, Rattlesnake lode, Survey
No 1104. bears S. $43^{\circ}35'E$. 1168.70 ft

Thence N. $4^{\circ}38'W$

Var. $14^{\circ}16'E$.

99 to center of creek, course SW.

300 to discovery cut

600 to cor. No 3.

identical with NW. cor. of claim
a pine post $3\frac{1}{2}$ ft long, $\frac{1}{4}$ ins. square,
set 2 ft in the ground, with mound
of stone, marked $\frac{1103}{3}$ whence center
of cross, in granite rock in place

Foot marked B.R. $\frac{3}{1103}$ bears S. $0^{\circ}14'W$
104 ft.

Thence N. $85^{\circ}22'E$.

Var. $14^{\circ}16'E$

99.50 to ridge, course NW. $\frac{2}{4}$ of SE

248 to center of cross. course NW.

797 to top of summit

1500 ^{To Cor. No. 4 agid} to West end line of Little Daisy
lode, survey N^o 1103 - S. $4^{\circ}38'E - 129.55$
ft. from cor N^o 5. Little Daisy
lode, survey N^o 1103 and
Cor N^o 4 ~~Barroto~~ ^{mariposa} lode
identical with NE. cor. of location.

A pine post $3\frac{1}{2}$ ft long, $\frac{1}{4}$ ins square,
set $1\frac{1}{2}$ ft in the ground, with
mound of stone, marked $\frac{4}{1103}$ whence

Center of cross, in granite
rock in place, marked B.R. $\frac{4}{1103}$
bears N. $82^{\circ}02'W$. 44.75 ft.

Thence S. $4^{\circ}38'E$

Var. $14^{\circ}16'E$

421.89 intersect line 4-1. Gold-bug N^o 2.
lode, survey N^o 1101. at N. $85^{\circ}22'E$
 88.52 ft. from cor. N^o 4.

470.45 to cor N^o 8. Little Daisy lode,
survey N^o 1103

600 to cor. N^o 1. The place of beginning.

Little Daisy Lode

Beginning at cor. N^o 5

N. $85^{\circ}22'E$. 249.58 ft. from NW. cor.
of location.

A pine post $3\frac{1}{2}$ ft long, $\frac{1}{4}$ ins square,
set $1\frac{1}{2}$ ft in the ground with mound
of stone, marked $\frac{5}{1103}$ whence

Center of cross in granite rock in
place, marked B.R. $\frac{5}{1103}$ bears S. $37^{\circ}02'W$
125 ft.

Pilot Knob bears N. $44^{\circ}12'W$ about $\frac{1}{4}$ mile.

Thence N. $85^{\circ}22'E$.

Var. $14^{\circ}16'E$.

658.42 To center of wagon road, leading from

- Foot Minnesota District to White Hills corner point S.
- 1250.⁴² to cor. $\#6$
 identical with NE cor. of location.
 A pine post $3\frac{1}{2}$ ft long, 4. ins. square, set $1\frac{1}{2}$ ft. in the ground with mound of stone, marked $\frac{6}{1103}$. whence
 Center of cross in Granite rock in place, marked B.R. $\frac{6}{1103}$ bears S. $45^{\circ}04'E$. 106 feet.
 Thence S. $4^{\circ}38'E$
 Var. $14^{\circ}16'E$
- 300 to loc. man. on discovery shaft
 500 to wash, corner S.E.
 545.²⁸ intersect line 6-5. R.S.V.P. lode. Survey $\#1102$. at S. $86^{\circ}58'E$. 483 ft from cor. $\#6$
- 600 to cor. $\#7$.
 identical with SE. cor. of the location
 A pine post $3\frac{1}{2}$ ft long, 4. ins. square set $1\frac{1}{2}$ ft in the ground marked $\frac{7}{1103}$ whence
 Cor. $\#5$. R.S.V.P. lode - Survey $\#1102$ bears N. $66^{\circ}41'E$. 122.40 ft
 Center of cross in granite reef, marked B.R. $\frac{7}{1103}$ bears N. $26^{\circ}06'E$. 27 ft.
 Thence S. $85^{\circ}22'14$
 Var. $14^{\circ}16'E$
- 436.²⁴ intersect line 1-2. Gold Bug $\#2$ lode Survey $\#1101$. at S. $4^{\circ}38'E$. 48.56 ft from cor. $\#7$.
- 494.¹⁰ intersect line 6-7. R.S.V.P. lode - Survey $\#1102$. at S. $3^{\circ}02'W$. 120.34 ft from cor. $\#6$
- 744 to wagon road to White Hills. corner $\#4$ S.
- 848 to top of hill
- 1171 to gulch corner SW
- 1250.42 to east end line of Meriposa lode 129.55 ft. N. $4^{\circ}38'W$ from Cor $\#1$ end to cor. $\#8$

See where at the S.W. cor. of location
 bears S. 85° 22' W. 249.58 ft.
 A pine post 1/2 ft. long 4 ins. square,
 set 1 1/2 ft. in the ground, with mound
 of stone, marked S. 1103. whence
 center of cross, in granite rock in place,
 marked B.R. S. 1103 bears N. 16° 16' E.
 146.15 ft.

Thence N. 4° 38' W.
 Var. 14° 16' E.

48.5⁵ interest line 1-4. Gold Bug No. 2. Lode,
 Survey No. 1101 at N. 85° 22' E. 436.94 ft
 from cor. No. 4.
 470.5⁵ to cor No. 4. Mariposa Lode, Survey No. 1103
 600. to cor No. 5. the place of beginning.

Area

Total area of Mariposa Lode 20.66 acres
 Area in conflict with Gold Bug No. 2.
 Lode, Survey No. 1101, and claimed
2.584 acres

Net area of Mariposa Lode Survey
 No. 1103 20.66 acres

Total area of Little Dairy Lode Survey
 No. 1103 17.220 acres
 Area in conflict with R.S.P. Lode,
 Survey No. 1102 / Exclusive of conflict
 of said R.S.P. Lode, with Little Dairy
 Lode and with Gold Bug No. 2. Lode, Survey
 No. 1101, amounting to .060 acres) and
 claimed 0.859 acres

Less area in conflict with Gold
 Bug No. 2. Lode, Survey No. 1101 0.929 acres

Net area of Little Dairy Lode Survey No. 1103 = 16.294
 " " " Mariposa " " " 20.66
 acres

Net area of Lode claim 36.954 acres

Location

This claim is located on unmined land, as near as can be ascertained in Twp. 26 N. R. No 21. W. 6th and Salt river Base and Meridian, in Minnesota Mining District, in the County of Mahan, in what is known as the "Black Range" on the west side of Sacramento Valley, about 15 miles from the Colorado river, 12 miles from the town of White Hills, about 50 miles North west from the town of Kingman and is joined on the South by the Gold Bug claim, unmined, by the Gold Bug No 2, Survey No 1101 and O.S.V.P. Survey No 1102

Expenditure of Five Hundred Dollars

I hereby certify that the value of the labor and improvements upon this claim, placed thereon by the claimant and its grantors, is not less than Five Hundred dollars, and said improvements consist of a discovery shaft of the Mariposa lode, 6 x 10 feet, 5 ft. deep

Value \$75.00

which bears N. 4° 38' W. 300 ft. from cor No 2.

A shaft 3 1/2 x 6 ft. 11 ft. deep in rock which bears South 42° 46' W. 600.75 ft. from cor. No. 4.

Value \$100.00

A shaft 3 1/2 x 6 ft. 6 feet deep in rock, which bears S. 50° 36' W. 790.50 ft. from cor. No. 4.

Value \$50.00

A tunnel 4 x 6 1/2 ft. 42 ft long in rock which bears N. 21° 28' W. 239.80 ft. from cor. No 1.

Value \$320.00

A tunnel 4 x 6 ft. 17 ft. long in rock

the mouth of which bears $N. 03^{\circ} 54' W$
249.10 ft from cor. No. 1

Value $\$100.00$

A discovery shaft on Little Daisy
Lode 4×6 ft. 16 ft deep in rock.
Bears $S. 4^{\circ} 38' E. 300$ ft from cor. No. 6.

Value $\$125.00$

A shaft $3\frac{1}{2} \times 6$ ft. 18 ft. deep in rock
which bears $S. 80^{\circ} 56' W. 675$ ft. from
cor. No. 6.

Value $\$175.00$

A shaft $3\frac{1}{2} \times 6$ ft. 24 ft. deep in
rock, which bears $S. 07^{\circ} 26' W. 387.60$ ft.
from cor No 6

Value $\$250.00$

There are no other improvements upon
this lode claim.

Instrument

This survey was made with a
Heller & Brightley transit with
solar attachment.

The courses were deflected from
the true meridian, as determined
by solar observations.

The distances were measured
with a 50 foot steel chain.

Kingman Dec 20. 1893

G. F. Kuerner

U. S. Deputy
Mineral Surveyor.

FINAL OATHS FOR SURVEYS.

LIST OF NAMES.

A list of the names of the individuals employed by O. F. Kneuser
 United States Deputy Mineral Surveyor, to assist in running, measuring, and marking the lines
 corners and boundaries described in the foregoing field notes of the survey of the mining claim
 of The Gold Bug Mining Co.,
 known as the Mariposa and Little Daisy lodes
 and showing the respective capacities in which they acted.

- James Bone, Chairman.
- W. D. Matheson, Chairman.
- John O'Rourke, Axman.
- John O'Rourke, Flagman.

FINAL OATHS OF ASSISTANTS.

We, James Bone, W. D. Matheson
 and John O'Rourke, do solemnly swear that we assisted O. F. Kneuser
Kneuser, United States Deputy Mineral Surveyor, in marking the corners and
 surveying the boundaries of the mining claim of The Gold Bug
Mining Company
 known as the Mariposa
and Little Daisy lode Claims, represented
 in the foregoing field notes as having been surveyed by said deputy mineral surveyor and under
 his direction; and that said survey has been in all respects, to the best of our knowledge and
 belief, faithfully and correctly executed, and the corner and boundary monuments established
 according to law and the instructions furnished by the United States Surveyor-General for
Arizona

- James Bone, Chairman.
- W. D. Matheson, Chairman.
- John O'Rourke, Axman.
- John O'Rourke, Flagman.

My term of office
 expires Feb. 20, 1895

Subscribed and sworn to by the above-named persons before me
 this fourth day of December, 1893

R. J. Evans
 Notary Public

(4-686.)

FINAL OATH OF U. S. DEPUTY MINERAL SURVEYOR.

I, O. F. Kuencer, U. S. Deputy Mineral Surveyor, do solemnly swear that, in pursuance of instructions received from the United States Surveyor General for Arizona, dated March 29, 1893, I have, in strict conformity to the laws of the United States, the official regulations and instructions thereunder, and the instructions of said Surveyor General, faithfully and correctly executed the survey of the Mining Claim of Gold Bug Mining Company, known as the Manipela 2nd Little Daisy lode claim situate in Minnesota Mining District, Mohave County, Arizona, in Section upon unappropriated land, Township No. _____, Range No. _____, and designated as Survey No. 1100, as represented in the foregoing field notes, which accurately show the boundaries of said mining claim as distinctly marked by monuments on the ground, and described in the attached copy of the location certificate, which was received by me from the Surveyor General with said instructions, and that all the corners of said survey have been established and perpetuated in strict accordance with the law, official regulations and instructions thereunder; and I do further solemnly swear that the foregoing are the true and original field notes of said survey and my report therein, and that the labor expended and improvements made upon said mining claim by claimant or their grantors are as therein fully stated, and that the character, extent, location and itemized value thereof are specified therein with particularity and full detail, and that no portion of said labor or improvements so credited to this claim has been included in the estimate of expenditures upon any other claim.

O. F. Kuencer

U. S. Deputy Mineral Surveyor.

Subscribed and sworn to by the said Otto F. KuencerU. S. Deputy Mineral Surveyor, before me J. St. MorganRecorder of Mohave County this 20thday of December, 1893.J. St. Morgan
Recorder of Mohave County

Affidavit of Five Hundred Dollars Improvements.

We, C. L. Ausden and John O'Rourke
of lawful age, being first duly sworn according to law, depose and say: that we are acquainted with the
Mariposa and Little Daisy mining claims, situated in
Minnesota Mining District, Yavapai County,
Arizona Territory, for which The Gold Bug Mining
Company
has made application for survey prior to application for patent under the provisions of the Act of
Congress, approved May 10, 1872; and that the labor done and improvements made thereon by the
applicants and their grantors exceed Five Hundred Dollars in value, and further that we are not
personally interested in said mine.

C. L. Ausden.
John O'Rourke

TERRITORY OF ARIZONA,
County of Yavapai } ss.

SWORN to and subscribed before me, this Smith day
of December 1893

R. J. Brand
Notary Public

My term of office expires Feb 20, 1894

Notice of Location

Notice is hereby given that the undersigned having complied with the requirements of Section 2324 of the revised statutes of the United States and the local laws, Customs and regulations of this District have located fifteen hundred feet in length by six hundred feet in width on this Vein, Lead or Deposit bearing Gold Silver and other precious metals situated in Minesoda Mining District, Mohave County, Arizona Territory the Location being described and marked on the ground as follows, to wit: beginning at this monument and notice and running in a Westerly direction 750 feet, also in an Easterly direction 750 feet. This claim is located about One Mile from the Dyers Mine in an Easterly direction and shall be known as the Meriposa. It also claims 300 feet on each side of the center of this Lead and center Monuments for working purposes. The corners being marked by monuments. The Mining Claim above described shall be known as the Meriposa. Located October 17 1891

Witness

Frank Baxter

Geo Mabcom

J. B. Morey

Thos Stirling

Recorded at the request of J. B. Morey Nov 28th 1891 at 30 Minutes past 3 O'clock P.M.

E. J. Godman
County Recorder

Recorded in Book "J" at page 689, Mining
Records of Mohave County, Arizona Territory

Territory of Arizona }
County of Mohave }

J. J. Morgan, County
Recorder in and for said County, Territory
aforesaid, do hereby certify that the above
and foregoing is a full, true and correct
copy of the location notice of the
"Meriposa" Mining Claim, in Maricopa Mining
District, said County and Territory, as the
same appears of record in my office in
the book and at the page above set forth.
In Witness Whereof, I have hereunto set my
hand and affixed my official seal this
17th day of November AD 1893.

J. J. Morgan
Recorder of Mohave County,

Amended Notice of Location of
Mariposa Mining Claim.

Know all men by these presents. That the Gold Bug Mining Company, has this day made its amended location, of the Mariposa Mining Claim, for the purpose of more fully defining the boundaries of said Mariposa Mining Location. Claiming 1500 linear feet of said Lode, with surface ground of 300 feet on each side of the center of the vein.

This Claim commences at Monument at its North East corner, thence South $4^{\circ} 38'$ East 600 feet to monument at South East corner, Thence South $85^{\circ} 22'$ West 1500 feet to monument at South West corner. Thence North $49^{\circ} 38'$ West 600 feet to monument at North West corner, and thence North $85^{\circ} 22'$ East to place of beginning.

From Monument at North East corner of this claim, the North East corner of Gold Bug No 2 Lode bears South $67^{\circ} 11'$ East 916 feet. The Gold Bug No 1 and the Gold Bug No 2 adjoins this claim to the South, and the Little Daisy Lode adjoins it to the East.

This Claim is located 750 feet East and 750 feet West from its discovery monument, in center of claim, and is situated in the Minnesota Mining District, Mohave County.

Territory of Arizona. This Amended location is made on the ground by its owner on this the 3rd day of March 1893, and is an Amended

location of the Mariposa Claim as located ⁴⁵ by
Deo Malcom et al. The location notice
being recorded November 28th 1891. in Book
"J" page 689 in the office of the County Recorder
of Mohave County, and is made without waiver
of any legal rights under the Original Location
of the Gold Bug Mining Company
Dated March 3rd 1893. By W. F. Crosby, President

Recorded at the request of W. F. Crosby, March
4th AD 1893 at 25 minutes past 2 O'clock P.M.
in Book L, pages 245. Books of Mining Records
of Mohave County Arizona Territory
J. M. Morgan
County Recorder.

Territory of Arizona }
County of Mohave }_{ss.}

I, J. M. Morgan, County
Recorder in and for said County - do hereby Certify
that the above and foregoing is a full, true and
correct copy of the Original Notice of Location
of the Mariposa Mining claim, situated in the
Maricopa Mining District, said County of Mohave
Territory of Arizona, as the same appears of
record in my office
In Witness Whereof, I have hereunto set my hand
and affixed my Official Seal this - 20th day of
March AD 1893.

J. M. Morgan
Recorder of Mohave County

Notice of Location

Notice is hereby given that, We, the undersigned have complied with the revised Mining Laws of the United States, do this day claim and locate 1500 feet in length by 600 feet in width on this Lead vein or Deposit of Mineral-bearing Quartz 300 feet on each side of this center line of Monuments and notice and described as follows, beginning at this monument and notice and running in a southerly direction 1500 feet to stone monument. This claim is located in Minnesota Mining District, Mohave County Arizona Territory and is bounded on the West by Gold Bug No 2 and on the East by the Sherman and shall be known as the Little Daisy. Located this 15 day of November 1891

H. H. H. H.

Frank Baxter

}
}
}

Geo Malcom

J. B. Morey

Chas Stirling

Recorded at the request of J. B. Morey Nov: 28th 1891 at 30 Minutes past 3 O'clock P.M.

E. J. Godman

County Recorder

Recorded in Book "J" at page 686. Mining Records of Mohave County, Arizona Territory

Territory of Arizona }
 County of Mohave }²⁵

J. J. Morgan, County
 Recorder in and for said County, Territory
 aforesaid, do hereby certify that the
 above and foregoing is a full, true ^{and}
 correct copy of the Location Notice of
 the "Little Daisy" Mining Claim, situated
 in Wimsata Mining District, said County
 and Territory, as the same appears
 of record in my office, in the Book and
 at the page above set forth.

In Witness Whereof, I have hereunto set
 my hand and affixed my official seal this
 1st ^{of the} day of November AD 1893.

J. J. Morgan
 Recorder of Mohave County.

Amended Notice of Location

Little Daisy Mining Claim.

Know all men by these presents, That the Gold Bug Mining Company, has this day made its amended location of the Little Daisy Mining Claim for the purpose of more fully defining the boundaries of said Little Daisy Mining location claiming 1500 linear feet of said Lode, with surface ground of 300 feet on each side of the center of the vein. This Claim commences at Monument at its North East corner, thence South $4^{\circ} 38'$ East 600 feet to monument at South East corner, thence South $85^{\circ} 22'$ West 1500 feet to monument at South West corner thence North $4^{\circ} 38'$ West 600 feet to Monument at North West corner, and thence North $85^{\circ} 22'$ East to place of beginning.

From Monument at South East corner prominent Monument on top of - Pilot Knob bears North $48^{\circ} 53'$ West and the North East corner of Gold Bug No 2 Lode bears North $87^{\circ} 11'$ West, 417 feet. The Gold Bug No 2, and the R. S. V. P. lodes adjoins this claim to the south. This Claim is located 1500 feet West of along the vein from its discovery monument at the center of its East end line, and is situated in the Minnesota Mining District, Mohave County, Territory of Arizona.

This Amended location is made on the ground by its owners this 3rd day of March 1893

and is an amended location of the Little Daisy claim as located by Deo Malcom et al, the location notice being recorded November 28th 1891, in Book "J" page 686 in the Office of the County Recorder of Mohave County, and is made without waiver of any legal rights under the Original location

The Gold Bug Mining Company
By W. F. Crosby President
Dated March 3rd 1893.

Recorded at the request of W. F. Crosby, March 7th A.D. 1893 at 25 minutes past 2 O'clock P.M. in Book "L" pages 247. Books of Mining Records of Mohave County, Arizona Territory

J. M. Morgan
County Recorder

Territory of Arizona) ss.
County of Mohave)

I, J. M. Morgan, County Recorder in and for said County, do hereby certify that the above and foregoing is a full, true and correct copy of the Amended Notice of Location of the Little Daisy Mining claim, situated in the Minnesota Mining District, said County of Mohave Territory of Arizona, as the same appears of record in my Office.

In Witness Whereof, I have hereunto set my hand and affixed my Official Seal this - 20th - day of March A.D. 1893.

J. M. Morgan
Recorder of Mohave County.

(4-687.)

Surveyor General's Certificate of Approval of Field Notes and Survey of Mining Claim.

Department of the Interior,

Office of U. S. Surveyor General,

Tucson, Arizona

March 5th, 1894

I, U. S. Surveyor General for

District of Arizona

do hereby certify that the foregoing and hereto attached Field Notes and Return of the

Survey of the Mining Claim of

The Gold Bug Mining

Company

_____ , known as the

Mariposa and Little Daisy

situate in _____ mining district,

_____ County, _____

in Section _____, Township No. _____, Range No. _____

_____, designated as Survey No. 1103

executed by _____, U. S. Deputy Mineral

Surveyor, _____, 1893, under my instructions dated

_____, 1893, have been critically examined and the

necessary corrections and explanations made, and the said Field Notes and Return, and

the Survey they describe, are hereby approved. A true copy of the copy of the location

certificate^{are} filed by the applicant for survey ~~is~~ included in the field notes.

Levi H. Manning

U. S. Surveyor General for _____

0 6-102

POOR QUALITY

The following pages are scanned at the best possible quality setting. The original pages are of poor quality and this is the best possible reproduction.

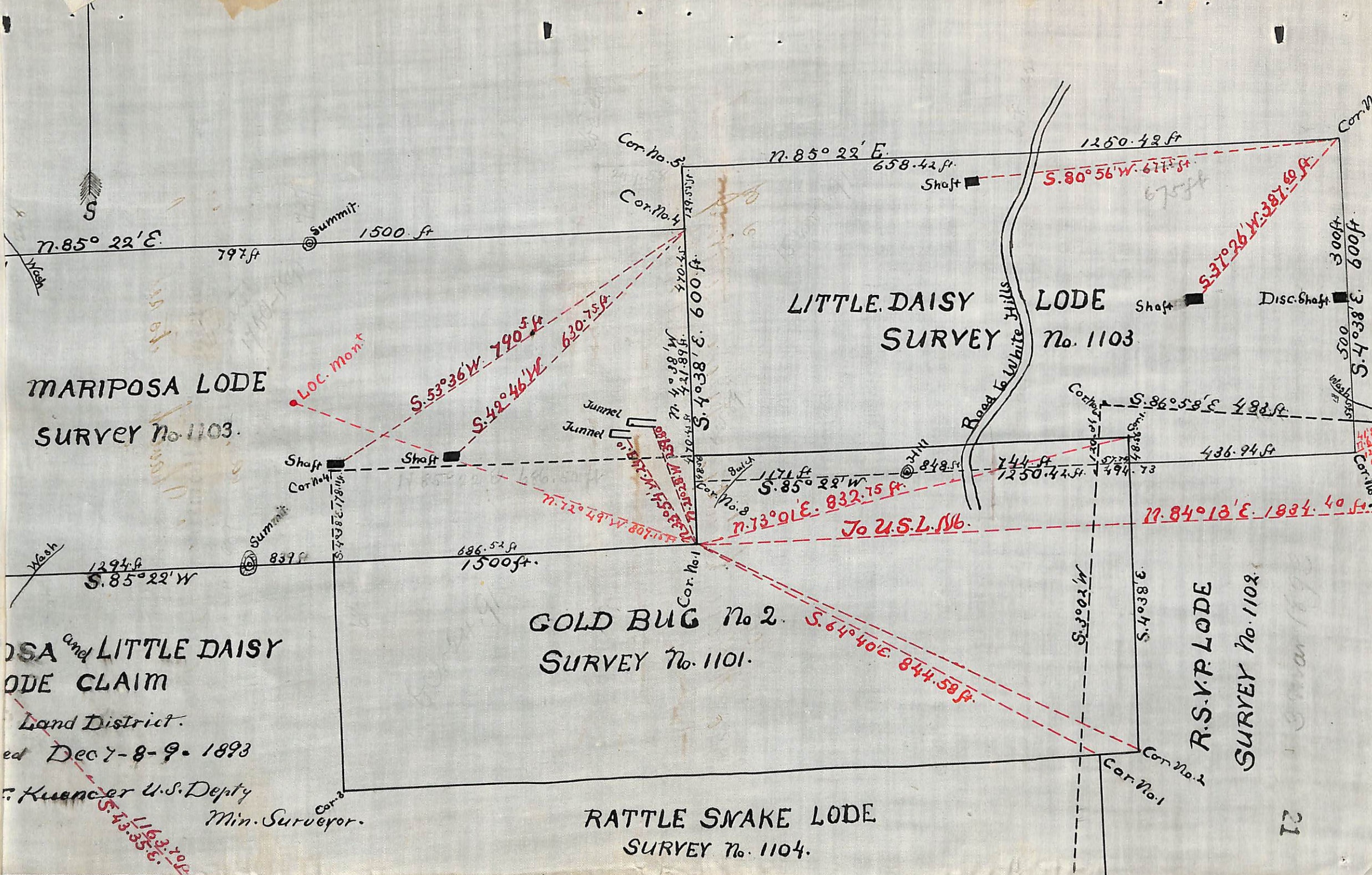

MARIPOSA LODE
SURVEY No. 1103.

LITTLE DAISY
SURVEY No. 1103

GOLD BUG No. 2.
SURVEY No. 1101.

RATTLE SNAKE LODE
SURVEY No. 1104.

R.S.V.P. LODE
SURVEY No. 1102.

SA and LITTLE DAISY
LODE CLAIM

Land District.
ed Dec 7-8-9. 1893

W. Kuencer U.S. Deputy
Min. Surveyor.

Handwritten: S. 73° 35' E. 1163.20 ft