

**M  
S  
-**

**0**

**1**

**1**

**0**

**8**

(4-683.)

Mineral Survey No. 1108

Lot No. \_\_\_\_\_

Gila Land District.

### FIELD NOTES

OF THE SURVEY OF THE MINING CLAIM OF

The United Globe Mines

KNOWN AS THE

Gladstone and Centroyia

Globe Mining District,

Gila County, Arizona

Section \_\_\_\_\_, Township \_\_\_\_\_, Range unsurveyed.

Surveyed under instructions dated April 29<sup>th</sup>, 1893,

Re-Surveyed " " Aug. 19<sup>th</sup>, 1893

by A. B. Pennington

U. S. Deputy Mineral Surveyor.

Claim located \_\_\_\_\_, 18 \_\_\_\_

Survey commenced May 15<sup>th</sup>, 1893.

Survey completed Aug 24<sup>th</sup>, 1893.

o 6-160

Gladstone lode located March 21<sup>st</sup>, 1879

Amended location April 17<sup>th</sup>, 1893

Amended location July 13<sup>th</sup>, 1893

Centroyia lode located March 27<sup>th</sup>, 1879

Address of Claimant

The United Globe Mines

Globe  
Gila Co.  
Arizona

# PRELIMINARY OATHS OF ASSISTANTS IN SURVEY OF MINING CLAIM.

WE, E. F. Aeschlimann and W. L. Sultan,  
do solemnly swear that we will well and faithfully execute the duties of chain carriers;  
that we will level the chain upon even and uneven ground and plumb the tally-pins,  
either by sticking or dropping the same; that we will report the true distance to all  
notable objects, and the true length of all lines that we assist in measuring, to the best  
of our skill and ability, and in accordance with instructions given us, in the survey of  
the Mining Claim of The United Globe Mines  
Gladiator and Centraplia Mining Claims, known as the  
situate in Gila Globe mining district,  
Gila County, Arizona,  
in Section \_\_\_\_\_, Township No. \_\_\_\_\_, Range No. \_\_\_\_\_.

E. F. Aeschlimann, Chainman.  
W. L. Sultan, Chainman.

Subscribed and sworn to by the above-named persons before  
me this 15 day of May, 1893

Charles Carter  
Notary Public, Gila Co.

I, \_\_\_\_\_, do solemnly swear that I will well and  
truly perform the duties of axeman, in the establishment of corners and other duties,  
according to instructions given me and to the best of my skill and ability, in the survey  
of the Mining Claim of \_\_\_\_\_

known as the \_\_\_\_\_,  
more fully described in the preceding affidavit.

\_\_\_\_\_, Axeman.

Subscribed and sworn to by the said \_\_\_\_\_  
before me this \_\_\_\_\_ day of \_\_\_\_\_,  
18 \_\_\_\_\_.

I, Jos. Gonzales, do solemnly swear that I will  
well and truly perform the duties of flagman, in the establishment of corners and other  
duties, according to instructions given me and to the best of my skill and ability, in the  
survey of the Mining Claim of The United Globe Mines  
known as the Gladiator and Centraplia Mining Claims,  
more fully described in the preceding affidavit.

Jos. Gonzales, Flagman.  
Subscribed and sworn to by the said Jos. Gonzales  
before me this 15 day of  
May, 1893.

Charles Carter  
Notary Public, Gila Co.

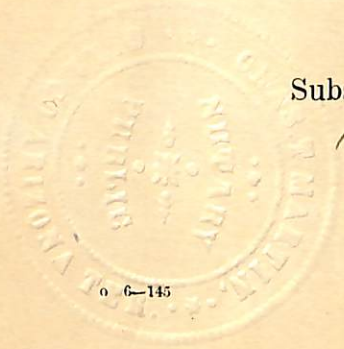

feet

Survey No 1108

Gladiator Lode

Beginning at Cor. No 1

Identical with Cor. No 1 of the location

A cedar post 5 feet long 6 ins. in diameter set 1 foot in the ground with mound of stones marked  $\frac{1}{1108}$  on S.W. side and  $\frac{5}{1108}$  on N.E. side, where

U. S. Min. Mon. No 2 bears N 36° 21' E 4978.8 feet.

Thence S 67° 43' W

Pa. 13° 34' E

1239.8

To Cor. No 2. Identical with loc. cor.

A cedar post 5 feet long 6 ins. in diameter set 1 foot in the ground with mound of stones marked  $\frac{2}{1108}$

Thence N 36° 26' W

Pa. 13° 30' E

300

To S.W. <sup>center</sup> end mon. and N.E. end mon. of Alvir lode unsurveyed The Old Dominion Copper Co. claimant intersecting the N.E. end of Alvir 300 ft S 32° 20' E from its North corner.

600

To Cor No 3. Identical with loc. cor.

A cedar post 5 feet long 6 ins. in diameter with mound of stones marked  $\frac{3}{1108}$  where with cor. of Alvir and S.W. cor. of Fraction (unsurveyed)

The Old Dominion Copper Co. claimant bears N. 53° 30' E. 27.5 feet

Thence N 70° 05' E

Pa 13° 30' E

28

Intersects N.E. end line of Alvir lode 8.1 feet S. 32° 20' E from its North cor.

208

Intersects S.E. side line of Fraction 182 feet N 72° 33' E from its S.W. cor.

886.6

Intersects N.E. end line of Fraction 31.3 feet N 18° 52' W from its S.E. cor.

also S.W. end line of Hoover lode surveyed The United Globe Mines claimant 249.1 feet N 18° 52' W from its Cor No 4

1253.8

To Cor No 4, Identical with loc. cor.  
A cedar post 5 feet long 6 ins in diameter  
with mound of stones marked  $\frac{4}{1108}$  on S.W.  
side and  $\frac{8}{1108}$  on N.E. side where Cor No 4  
of Hoover looks bears S. 35° 54' W 449.5 ft  
Thence S. 36° 26' E  
Va 13° 24' E

38.9

Intersects line 4, 5 of Hoover looks N 40°  
45' E 439.2 ft from Cor 4

293.6

To N.E. end monument (Initial point)

378.6

To Gulch corner East & West

546.7

To Cor 1 the place of beginning.

Centralia look

Beginning at Cor. No 5 identical with  
Cor No 1 and loc. cor.

A cedar post 5 ft. long 6 ins in diameter  
set 1 foot in the ground with mound  
of stones marked  $\frac{5}{1108}$  on N.E. side and  
 $\frac{1}{1108}$  on S.W. side.

Thence N 44° 10' E

Va. 13° 34' E.

50

To road corner N. & S.

100

To gulch corner N 20° E

1500

To Cor No 6

A cedar post 5 ft long 6 ins in diameter  
set 1 foot in the ground with mound  
of stones marked  $\frac{6}{1108}$  where loc. cor  
bears N 44° 10' E 10 feet

Thence N 36° 26' W

Va 13° 34' E

103.1

To gulch corner East & West

253.1

To N.E. End monument where Cor. No 5.

of Hoover bears S. 80° 34' W. 526.3. Cor  
No 4 of Grey The United Globe Mines  
claimant survey bears N 38° 17' E 810.4 ft.

483.2

Intersects line 3, 4 of Grey N 54° 46' E  
469 feet from cor No 4

500.1

To Cor No 7

A Cedar post 5 feet long 6 ins. in  
diameter with mound of stones marked  
 $\frac{7}{1108}$  where loc cor. bears N 45° 56' E

4.5 feet  
 Thence S 45° 56' W  
 Va. 13° 34' E

75 To gulch corner S. 10° W.  
 110 Intersects line 3, 4 of Grey lode surveyed  
 N 54° 46' E 359.8 feet from cor No 4  
 1085.3 Intersects line 4, 5 of Hoover lode surveyed  
 N 40° 45' E 866.1 from its cor No 4  
 1493 To cor No 8 identical with cor No 4 and has  
 cor. A Cedar post marked  $\frac{8}{1108}$  and  $\frac{4}{1108}$   
 Thence S 36° 26' E  
 Va 13° 24' E

38.9 Intersects line 4, 5 of Hoover lode N 40° 45' E.  
 439.2 feet from its cor No 4  
 293.6 To N.E. end mon of Gladiator and S.W. end mon  
 of Centralia lodes Initial point  
 378.6 To gulch corner East and West  
 546.7 To cor No 5 the place of beginning

Area

Total area of Gladiator	688642.5 <sup>a</sup>	= 15.81 Acres
less area in conflict with Alice lode	<del>689221.35976</del>	= 15.82 Acres
Fraction lode	3130	= 0.07 "
Hoover lode	4110	= 0.09 "
	10586	
	10620	= 0.24 "
	54641	= 1.25 "
	53745.5	= 1.22 "
Net area of Gladiator	14.25 Acres	
	14270 Acres	
<hr/>		
Total area of Centralia lode	773766	= 17.76 Acres
less area in conflict with Hoover lode	<del>769607.45976</del>	
Grey lode	7846.3	
	<del>8089.7</del>	= 0.18
	922	
	<del>924</del>	= 0.02
Net area of Centralia	17.56 Acres	
	17.4 Acres	
<hr/>		
Net area of Gladiator lode	14.25	
	14.3 Acres	
Net area of Centralia lode	17.56	
	17.4 "	
Net area of lode claim	31.81 Acres	
	31.7 "	

Location

This claim is located on unsurveyed land, in Globe Mining District Gila Co. Arizona about 1 mile north of the town of Globe.

The following bearings were taken from  
 Cor No 3 Left Peak of Pinal Mts  $S 0^{\circ} 07' E$   
 Water Shed Mountain  $S. 65^{\circ} 33' W$

Expenditure of Five Hundred Dollars

I certify that the value of the labor and improvements upon this claim, placed thereon by the claimants and its grantors is not less than five hundred dollars and that said improvements consist of

The Gladrater Shaft 5x6 feet 40 feet deep in rock, which bears  $S 78^{\circ} 40' W$ , 64.5 feet from the N.E. end center monument of the Gladrater value \$40000

The Gladrater Tunnel 40 feet long running  $N 43^{\circ} 30' E$ , the mouth of which bears  $N 81^{\circ} E$  90 feet from the S.W. end monument of the Gladrater value \$200.00

A Tunnel on the Centrelia 350 feet running  $N. 53^{\circ} 15' W$ , the mouth of which bears  $N. 26^{\circ} 15' E$ , 487 feet from Cor No 5 value \$1750.00

Instruments used

The survey was made with a Gurley Mountain Transit with solar attachment

The courses were deflected from the true meridian as determined by solar observations. The Magnetic Variation is more or less affected by local attraction according to the position of the instrument

The distances were measured with a 100 foot steel tape.

A. G. Penellatan

U.S. Dep. Min. Surveyor

# FINAL OATHS FOR SURVEYS.

## LIST OF NAMES.

A list of the names of the individuals employed by A. G. Prudleton  
 United States Deputy Mineral Surveyor, to assist in running, measuring, and marking the lines  
 corners and boundaries described in the foregoing field notes of the survey of the mining claim  
 of The United Globe Mines  
 known as the Gladiator and Centraylia Mining Claims  
 and showing the respective capacities in which they acted.

- E. F. Aschlimann, Chainman.
- W. L. Sultan, Chainman.
- ....., Axman.
- J. Gonzales, Flagman.

## FINAL OATHS OF ASSISTANTS.

We, E. F. Aschlimann and W. L. Sultan  
 and Joe Gonzales, do solemnly swear that we assisted A. G. Prudleton  
 United States Deputy Mineral Surveyor, in marking the corners and  
 surveying the boundaries of the mining claim of The United Globe  
Mines

....., known as the Gladiator  
and Centraylia Mining Claims, represented  
 in the foregoing field notes as having been surveyed by said deputy mineral surveyor and under  
 his direction; and that said survey has been in all respects, to the best of our knowledge and  
 belief, faithfully and correctly executed, and the corner and boundary monuments established  
 according to law and the instructions furnished by the United States Surveyor-General for  
Arizona

- E. F. Aschlimann, Chainman.
- W. L. Sultan, Chainman.
- ....., Axman
- Joe Gonzales, Flagman.

Subscribed and sworn to by the above-named persons before me  
 this 18 day of May, 1893



Charles Fortney  
 Notary Public, Gila Co.



FINAL OATH OF U. S. DEPUTY MINERAL SURVEYOR.

I, A. G. Prudleton, U. S. Deputy Mineral Surveyor, do solemnly swear that, in pursuance of instructions received from the United States Surveyor General for Arizona, dated April 29, 1893, I have, in strict conformity to the laws of the United States, the official regulations and instructions thereunder, and the instructions of said Surveyor General, faithfully and correctly executed the survey of the Mining Claim of The United Globe Mines, known as the Gladiator and Centraylic Mining claims situate in Globe Mining District, Gila County, Arizona, in ~~Section~~                     , Township No.                     , Range No.                      and designated as Survey No. 1108, as represented in the foregoing field notes, which accurately show the boundaries of said mining claim as distinctly marked by monuments on the ground, and described in the attached copy of the location certificate, which was received by me from the Surveyor General with said instructions, and that all the corners of said survey have been established and perpetuated in strict accordance with the law, official regulations and instructions thereunder; and I do further solemnly swear that the foregoing are the true and original field notes of said survey and my report therein, and that the labor expended and improvements made upon said mining claim by claimant or its grantors are as therein fully stated, and that the character, extent, location and itemized value thereof are specified therein with particularity and full detail, and that no portion of said labor or improvements so credited to this claim has been included in the estimate of expenditures upon any other claim.

A. G. Prudleton  
U. S. Deputy Mineral Surveyor.

Subscribed and sworn to by the said A. G. Prudleton,  
U. S. Deputy Mineral Surveyor, before me a Notary Public  
in and for Gila County this 19<sup>th</sup>  
day of May, 1893.

Chas. Martin  
Notary Public  
Gila Co., Ariz.

**Affidavit of Five Hundred Dollars Improvements.**

We, E. F. Aschlinann and Joe Gonzales

of lawful age, being first duly sworn according to law, depose and say: that we are acquainted with the  
"Gladiator" and "Centraulia" mining claim, situated in

Globe Mining District, Gila County,

Arizona Territory, for which The United Globe Mines

have made application for survey prior to application for patent under the provisions of the Act of Congress, approved May 10, 1872; and that the labor done and improvements made thereon by the applicants and its grantor exceed Five Hundred Dollars in value, and further that we are not personally interested in said mine.

E. F. Aschlinann

Joe Gonzales

TERRITORY OF ARIZONA,  
County of Gila } ss.

SWORN to and subscribed before me, this 18<sup>th</sup> day

of May 1893

Charles Hartung  
Notary Public, Gila Co.



# PRELIMINARY OATHS OF ASSISTANTS IN SURVEY OF MINING CLAIM.

WE, F. J. Foush and W. L. Sultan,  
do solemnly swear that we will well and faithfully execute the duties of chain carriers;  
that we will level the chain upon even and uneven ground and plumb the tally-pins,  
either by sticking or dropping the same; that we will report the true distance to all  
notable objects, and the true length of all lines that we assist in measuring, to the best  
of our skill and ability, and in accordance with instructions given us, in the survey of  
the Mining Claim of The United Globe Mines  
, known as the  
Gladiator and Centraylia Mines  
situate in Eslobe mining district,  
Gila County, Arizona Territory,  
in Section \_\_\_\_\_, Township No. \_\_\_\_\_, Range No. \_\_\_\_\_.

F. J. Foush \_\_\_\_\_, Chainman.

W. L. Sultan \_\_\_\_\_, Chainman.

Subscribed and sworn to by the above-named persons before  
me this 24 day of August, 18 93

Charles Martin  
Notary Public, Gila Co., Ariz.

I, \_\_\_\_\_, do solemnly swear that I will well and  
truly perform the duties of axeman, in the establishment of corners and other duties,  
according to instructions given me and to the best of my skill and ability, in the survey  
of the Mining Claim of \_\_\_\_\_

known as the \_\_\_\_\_,  
more fully described in the preceding affidavit.

\_\_\_\_\_, Axeman.

Subscribed and sworn to by the said \_\_\_\_\_  
before me this \_\_\_\_\_ day of \_\_\_\_\_,  
18 \_\_\_\_\_.

I, \_\_\_\_\_, do solemnly swear that I will  
well and truly perform the duties of flagman, in the establishment of corners and other  
duties, according to instructions given me and to the best of my skill and ability, in the  
survey of the Mining Claim of \_\_\_\_\_

known as the \_\_\_\_\_,  
more fully described in the preceding affidavit.

\_\_\_\_\_, Flagman.

Subscribed and sworn to by the said \_\_\_\_\_  
before me this \_\_\_\_\_ day of \_\_\_\_\_,  
18 \_\_\_\_\_.

# FINAL OATHS FOR SURVEYS.

## LIST OF NAMES.

A list of the names of the individuals employed by A. G. Prudleton  
 United States Deputy Mineral Surveyor, to assist in running, measuring, and marking the lines  
 corners and boundaries described in the foregoing field notes of the survey of the mining claim  
 of The United Globe Mines  
 known as the Gladiator and Centraylia Mines  
 and showing the respective capacities in which they acted.

F. J. Frush ..... , Chainman.  
W. L. Sultan ..... , Chainman.  
 ..... , Axman.  
 ..... , Flagman.

## FINAL OATHS OF ASSISTANTS.

We, F. J. Frush  
 and W. L. Sultan ..... , do solemnly swear that we assisted A. G.  
Prudleton ..... , United States Deputy Mineral Surveyor, in marking the corners and  
 surveying the boundaries of the mining claim of The United Globe Mines

..... , known as the Gladiator  
and Centraylia Mines ..... , represented  
 in the foregoing field notes as having been surveyed by said deputy mineral surveyor and under  
 his direction; and that said survey has been in all respects, to the best of our knowledge and  
 belief, faithfully and correctly executed, and the corner and boundary monuments established  
 according to law and the instructions furnished by the United States Surveyor-General for  
Arizona .....

F. J. Frush ..... , Chainman.  
W. L. Sultan ..... , Chainman.  
 ..... , Axman  
 ..... , Flagman.

Subscribed and sworn to by the above-named persons before me  
 this 24<sup>th</sup> day of August, 1893



Charles Martin  
 Notary Public, Pima Co., Ariz.

(4-686.)

FINAL OATH OF U. S. DEPUTY MINERAL SURVEYOR.

I, A. G. Prudleton, U. S. Deputy Mineral Surveyor, do solemnly swear that, in pursuance of instructions received from the United States Surveyor General for Arizona, dated Aug 19<sup>th</sup>, 1893, I have, in strict conformity to the laws of the United States, the official regulations and instructions thereunder, and the instructions of said Surveyor General, faithfully and correctly executed the survey of the Mining Claim of The United Globe Mines, known as the Gladiator and Centrafrica Mines, situate in Globe Mining District, Gila County, Arizona, in Section \_\_\_\_\_, Township No. \_\_\_\_\_, Range No. \_\_\_\_\_, and designated as Survey No. 1108, as represented in the foregoing field notes, which accurately show the boundaries of said mining claim as distinctly marked by monuments on the ground, and described in the attached copy of the location certificate, which was received by me from the Surveyor General with said instructions, and that all the corners of said survey have been established and perpetuated in strict accordance with the law, official regulations and instructions thereunder; and I do further solemnly swear that the foregoing are the true and original field notes of said survey and my report therein, and that the labor expended and improvements made upon said mining claim by claimant or its grantors are as therein fully stated, and that the character, extent, location and itemized value thereof are specified therein with particularity and full detail, and that no portion of said labor or improvements so credited to this claim has been included in the estimate of expenditures upon any other claim.

A. G. Prudleton  
U. S. Deputy Mineral Surveyor.

Subscribed and sworn to by the said A. G. Prudleton  
U. S. Deputy Mineral Surveyor, before me a Notary  
Public in and for Gila County this 24<sup>th</sup>  
day of August, 1893.

Thomas Martin  
Notary Public, Gila Co., Ariz.



Territory of Arizona, ]  
County of Gila. ss.

KNOW ALL MEN BY THESE PRESENTS, That "The UNITED GLOBE MINES", a corporation organized under the laws of the State of New York and doing business in the Territory of Arizona, has this 13th day of July, 1893, amended, located and claimed, and by these presents does amend, locate and claim, by right of discovery and amended location in compliance with the Mining Acts of Congress, approved May 10th, 1872, and all subsequent Acts, and with local customs, laws and regulations, 1300 linear feet and horizontal measurement on the "GLADIATOR" lode, vein, ledge or deposit, along the vein thereof, with all its dips, angles and variations, as allowed by law, together with 300 feet on each side of the middle of said vein at the surface so far as can be determined from present developments, and all veins, lodes, ledges or deposits and surface ground within the lines of said claim, in Globe Mining District, County of Gila and Territory of Arizona and described by metes and bounds as follows:

Beginning at the Initial Post and Monument of Stones, being on the North-east end line near the center of the claim, thence S. 36° 26' E. 253.1 feet to a monument of stones, thence S. 67° 43' W. 1239.8 feet to a monument of stones, thence N. ~~22~~ 36° 26' W. 300 feet to the S. W. end center <sup>m</sup>monument and also being the N. E. end center of the "Alice" mining claim, thence N. 36° 26' W. 300 feet to a monument of stones, thence <sup>m.</sup> 70° 05' E. 1253.8 feet to a monument of stones, thence S. 36° 26' E. 290.6 feet to the I. P. and point of beginning.

THIS CLAIM is the first North-east extension of the "Alice" mining claim and adjoins the S.W. corner of the "HOOSLER" mine, patented, and is situated two miles northerly from the town of Globe, and is called the GLADIATOR mining claim. This claim is the same lode originally located on the 21st day of March, 1879, and recorded on the 12th day of April, 1879, in Book 5, page 194, in the Globe Mining District Records, now of record in the office of the Recorder

of Gila County, and a further and amended location notice thereof being made, filed and recorded on the 17th day of April, 1893, and recorded in Book 4, page 259, Mining Records of Gila County, now in said Recorder's office; this further and amended certificate of location is made without waiver of any previously acquired rights and for the purpose of correcting any errors in the original and first amended location, description or record.

Date of Location, March 21st 1879.  
Date of Amended Certificate, April 17th 1893.  
Date of Amended Certificate, July 13th 1893.

Locators:

X ATTEST:

The United Globe Mines.

Edward H. Cook.

Filed and recorded at request of E. H. Cook, at 2 o'clock, P. M.,  
Aug. 3rd, 1893.

Chas. T. Martin, Co. Recorder.

Book 3, Records of Mines . . . . . Pages 626 - 7.

Territory of Arizona, County of Gila. } ss.

I, C. T. MARTIN, County Recorder, in and for said County, Territory aforesaid do hereby certify that the above and foregoing is a full, true and correct copy of the amended location notice of the "Gladiator" mine as the same appears of record in my office, in Book 3 of Mines at Pages 626-7.

Given under my hand and official seal this 7<sup>th</sup> day of August 1893

*Chas. T. Martin* Recorder.  
Deputy.

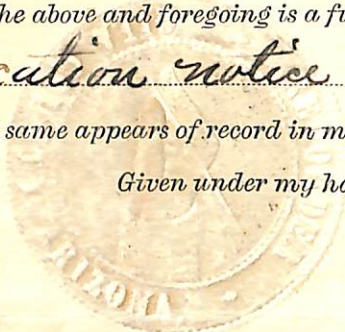

M.S. 1108

Supplemental Location Notice.

Notice is hereby given that the undersigned, in compliance with the requirements of the Mining Act of Congress, approved May 10, 1872, and all Acts amendatory thereof, have this day located and claim 1140 linear feet along the course of this lead, lode or vein of mineral bearing quartz, and 300 feet in width, on each side of the middle of said lead, lode or vein, situate in the Globe Mining District, County of Gila, Arizona, and more particularly described as follows, to-wit:

Commencing at this monument of stones, being the center of the N. E. end of claim, and upon which this notice is posted, thence S. 38° 30' E. 300 feet to a monument of stones: thence S. 38° 45' W. 1140 feet to a monument of stones: thence N 38° 30' W. 300 feet to a monument of stones, being the center of the S. W. end of claim, thence N. 38° 30' W. 300 feet to a monument of stones: thence N. 38° 45' E. 1140 feet to a monument of stones: thence S. 38° 30' E. 300 feet to the place of beginning.

This claim called the "GLADIATOR", was imperfectly described by the original locators Wm. McNelly, Butler G. Fox and F. S. Butterfield, on Mar. 21st 1879, and this supplemental location notice is made for the purpose of more perfectly describing said claim.

This April 17th 1893.

Locator and present owner

Witness: The United Globe Mines.  
E. H. Cook

Territory of Arizona, County of Gila. } ss.

I, C. T. MARTIN, County Recorder, in and for said County, Territory aforesaid do hereby certify that the above and foregoing is a full, true and correct copy of the supplemental location notice of the "Gladiator" mine as the same appears of record in my office, in Book 4 of Mines at Page 259

Given under my hand and official seal this 17th day of April 1893

Charles Martin Recorder.  
Deputy.

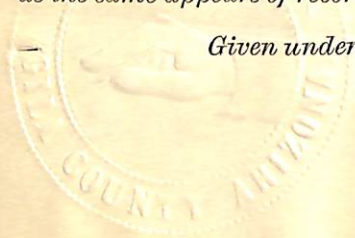



MS. 10/1/08

16

Notice of Location.

Notice is hereby given that the undersigned in compliance with the requirements of the Mining Act of Congress, approved May 10th 1872 has this day located and claim Fifteen Hundred linear feet along the course of this lead, lode or vein of mineral bearing quartz, and Three hundred feet in width on each side of the middle of said lead, lode or vein situate in Globe Mining District County of Pinal Arizona and more particularly described as follows, to-wit:

Commencing at this monument of stone, being the center of the South west end of claim and upon which this notice is posted: thence Three hundred feet to a monument of stones: thence Fifteen hundred feet to a monument of stones: thence Three hundred feet to a monument of stones, being the center of the North east end of claim thence Three hundred feet to a monument of stones: thence Fifteen hundred feet to a monument of stones: thence Three hundred feet to the place of beginning.

This claim is the first North east extension of the Alice Mine about one mile North from Globe City and shall be known as the GLADIATOR.

Located March 21st 1879.

Witness Locators Wm. McNelly  
H. Jardine Butler G. Fox  
E. S. Butterfield

Filed and Recorded 8 1/2 A. M. April 12th 1879

Territory of Arizona, County of Gila. } ss.

I, C. T. MARTIN, County Recorder, in and for said County, Territory aforesaid do hereby certify that the above and foregoing is a full, true and correct copy of the location

notice of the "Gladiator" Mine

as the same appears of record in my office, in Book 5 of Mines at Page 194, Globe Mining District Records, now a part of the Records of Gila County  
Given under my hand and official seal this 17th day of April 1883



Recorder.  
Deputy.

M.S. 1108

17/88

Notice of Location.

Notice is hereby given that the undersigned in compliance with the requirements of the Mining Act of Congress approved May 10th 1872 have this day located and claim 15 hundred feet along the course of this lead, lode or vein of mineral bearing quartz and 5 hundred feet on each side of the middle of said lead, lode or vein situate in the Globe Mining District, County of Pinal, Arizona, and more particularly described as follows, to-wit:

Commencing at this monument of stone being the center of the S. W. End of claim, and upon which this notice is posted; thence S. E. 5 hundred feet to a monument of stones; thence N. E. 15 Hundred feet to a monument of stones; thence N. W. 5 Hundred feet to a monument of stones, being the center of the N. E. end of claim; thence N. W. 5 Hundred feet to a monument of stones; thence S. W. 15 Hundred feet to a monument of stones; thence S. E. 5 Hundred feet to the place of beginning.

This claim is situated on & lying across what is known as J. W. Haskin Gulch & Wagon road & about one mile N. E. of the Allis mine and shall be known as the "CENTRAYLIA" Mine.

Located March 27th 1879.

Witness	Locators	W. H. Beard
B. G. Fox		Josh Lieurance
Wm Laynius		Elisha Lieurance
N. E. Salter		

Territory of Arizona, County of Gila. } ss.

I, C. T. MARTIN, County Recorder, in and for said County, Territory aforesaid do hereby certify that the above and foregoing is a full, true and correct copy of the location

notice of the "Centraylia" mine

as the same appears of record in my office, in Book 5 of Mines at Pages 192 and 193, Globe Mining District Records, now a part of the records of Gila County  
Given under my hand and official seal this 17 day of April 1883

Chas. Martin Recorder.

Deputy.

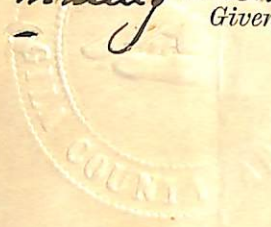

Gladiator  
Supplemental



*[Faint, mostly illegible text, likely bleed-through from the reverse side of the page.]*



BOOK 2 Globe Mining District Records . . . . . Pages 122 & 123

By G. A. Sarsay Deputy

A. C. Sanderson District Recorder

Filed & Recorded 3 P. M., April 2nd 1920.

H. F. Salter

County Clerk

*Centennial*

*[Faint, mostly illegible text, likely bleed-through from the reverse side of the page.]*

Eladiator



Book of Globe Mining District Records . . . . . Page 194.

W. G. A. Sarsen Deoria

A. G. Partridge Dist. Recorder

Faint, illegible text, likely bleed-through from the reverse side of the page.

IP

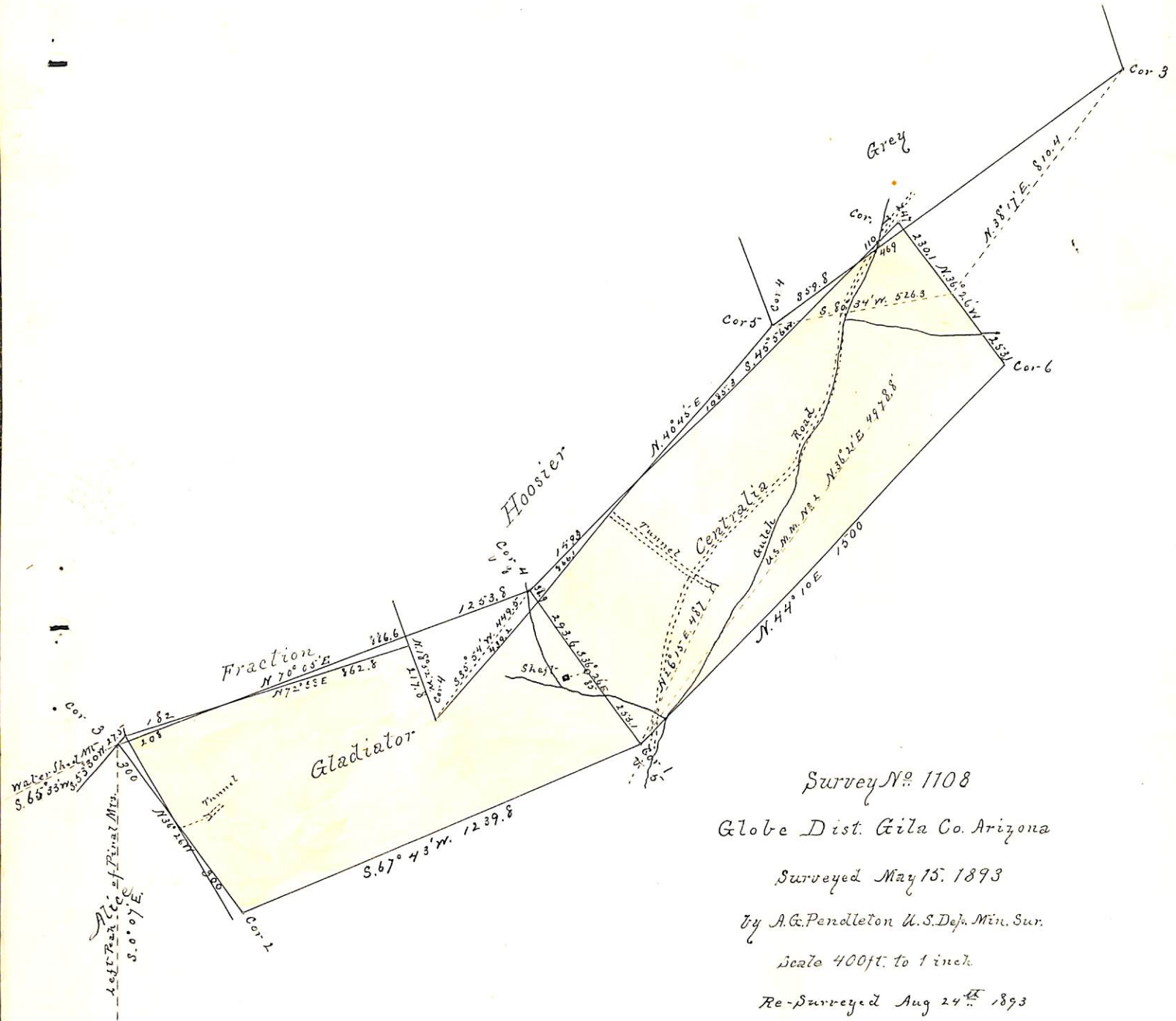

Survey No. 1108

Globe Dist. Gila Co. Arizona

Surveyed May 15, 1893

by A.G. Pendleton U.S. Dep. Min. Sur.

Scale 400ft. to 1 inch

Re-Surveyed Aug 24<sup>th</sup> 1893

(4-687.)

# Surveyor General's Certificate of Approval of Field Notes and Survey of Mining Claim.

Department of the Interior,

Office of U. S. Surveyor General,

*Tucson, Arizona*

*October 31st, 1893*

I, U. S. Surveyor General for *District of Arizona*,  
do hereby certify that the foregoing and hereto attached Field Notes and Return of the  
Survey of the Mining Claim of *The United Globe Mines*  
.....  
....., known as the  
*Gladiator and Centaylia Mines*,  
situate in *Globe* mining district,  
*Gila* County, *Arizona*,  
in Section ....., Township No. ...., Range No. ....  
....., designated as Survey No. *1108*  
executed by *A. G. Rendleton*, U. S. Deputy Mineral  
Surveyor, *May 15 - August 24*, 1893, under my instructions dated  
*April 29 + Aug 19*, 1893, have been critically examined and the  
necessary corrections and explanations made, and the said Field Notes and Return, and  
the Survey they describe, are hereby approved. A true copy of the copy of the location  
certificate filed by the applicant for survey is included in the field notes.

*Lin D. Manning*

U. S. Surveyor General for *Arizona*

o 6-162