

MS -

0

1

1

3

2

(4-683.)

Mineral Survey No. 1132

Lot No. _____

Prescott

Land District.

FIELD NOTES

OF THE SURVEY OF THE MINING CLAIM OF

A. C. Gilmore and
J. C. Bradbury

KNOWN AS THE

"Zero"

Hassayampa

Mining District,

Yavapai

County,

Arizona Territory

Section 3

Township

12 N

Range

2 W

Surveyed under instructions dated

Feb. 8th

, 1894

by

J. J. Fisher

U. S. Deputy Mineral Surveyor.

Claim located

Jan 1st 1893.

Amended Jan 13th 1894

Survey commenced

May 1st

, 1894

Survey completed

May 2nd

, 1894

o 6-160

Address of Claimants

A. C. Gilmore
J. C. Bradbury

} Prescott

Arizona Territory

PRELIMINARY OATHS OF ASSISTANTS IN SURVEY OF MINING CLAIM.

We, Louis Strand and Cam Evans,
do solemnly swear that we will well and faithfully execute the duties of chain carriers;
that we will level the chain upon even and uneven ground and plumb the tally-pins,
either by sticking or dropping the same; that we will report the true distance to all
notable objects, and the true length of all lines that we assist in measuring, to the best
of our skill and ability, and in accordance with instructions given us, in the survey of
the Mining Claim of A. C. Gilmore and
J. C. Bradbury, known as the
"Zero"
situate in Hassayampa mining district,
Yavapai County, Arizona Territory,
in Section _____, Township No. _____, Range No. _____.

Louis Strand, Chainman.
Cam Evans, Chainman.

Subscribed and sworn to by the above-named persons before
me this 1st day of May, 1894

Henry J. Andrews
Notary Public

I, Louis Strand, do solemnly swear that I will well and
truly perform the duties of axeman, in the establishment of corners and other duties,
according to instructions given me and to the best of my skill and ability, in the survey
of the Mining Claim of A. C. Gilmore and
J. C. Bradbury
known as the "Zero",
more fully described in the preceding affidavit.

Louis Strand, Axeman.

Subscribed and sworn to by the said Louis
Strand before me this 1st day of
May, 1894

Henry J. Andrews
Notary Public

I, Cam Evans, do solemnly swear that I will
well and truly perform the duties of flagman, in the establishment of corners and other
duties, according to instructions given me and to the best of my skill and ability, in the
survey of the Mining Claim of A. C. Gilmore and
J. C. Bradbury
known as the "Zero",
more fully described in the preceding affidavit.

Cam Evans, Flagman.

Subscribed and sworn to by the said Cam
Evans before me this 1st day of
May, 1894

Henry J. Andrews
Notary Public



POOR QUALITY

The following pages are scanned at the best possible quality setting. The original pages are of poor quality and this is the best possible reproduction.

Survey No 1132

Zero Lode

Beginning at Initial mon.
mentioned in location notice, where
I set a granite stone $6 \times 8 \times 20$ ins.
1 ft in ground and surrounded by
mon. of stones, stone marked I.M.
Z. No 1132.

Thence N 50° W

Var. $14^{\circ} 45' E$

468 To north-center end where I built
a mon. of stones.

Thence N $79^{\circ} E$

Var. $14^{\circ} 45' E$

189 To Corner No 1

Identical with corner No 1 of the
location, A slate stone 4×15
 $\times 24$ ins. set 1 ft in ground and
surrounded by mon. of stones.

Stone marked Z No 1132, from
which a cross chiseled on a granite
rock in place, marked B.R. Z.

No 1-1132, bears S $78^{\circ} 41' E$ 376 ft.

U.S.L.M. No 1132 bears N $79^{\circ} 20' E$
191 ft.

Thence S $9^{\circ} 14' E$

Var. $14^{\circ} 45' E$

256 To gulch, course E.S.W

340 To trail to Prescott, course N.T.S

764 To gulch course N.T.S

1382 To trail

1492.2 To Cor No 2.

Identical with cor. No 2 of the
location. A granite rock $6 \times 8 \times 18$ ins.
set 1 foot in ground and surround-
ed by mon. of stones. Stone marked
Z No 2-1132. from which a granite
rock in place marked + B.R. Z No 2-

1132. bears N 14° 53' W 23 ft.

Thence S 79° W

Var. 14° 45' E

- 184 To gulch course E and W
- 600 To Cor No 3,

Identical with Cor. No 3 of location, A slate rock 8x24x30 ins. set 1 ft in ground and surrounded by mon. of stones. Stone marked Z. No 3-1132

A cross chiseled on granite rock in place and marked B.R. Z-3-1132 bears S 51° 30' W 29 ft.

Thence N 5° W

Var. 14° 45' E

- 150 To gulch. course E and W
- 384 To trail course N and S.
- 792 To trail course N and S.
- 1240 To gulch course E and W
- 1500 To Cor No 4.

Identical with - Cor. No 4 of the location

A slate rock 5x8x18 ins. set 1 ft. in ground and surrounded by mon. of stones, stone marked Z-4-1132. from which a cross on a granite rock in place, marked B.R. Z-4-1132 bears N 53° 57' E 20 ft. A porphyry rock in place marked + B.R. Z-4-1132 bears N 22° 23' W 106 ft. Antelope peak bears S 41° 8' W. Catoclin peak bears S 87° 51' W

Thence N 79° E

Var. 14° 45' E

- 300 To north center end, the point of beginning survey of exterior lines.

Area

Area of Iron lode 18.64 acres.

Location

This claim is located about 10 miles south of Prescott, and about 3 miles south of the Hassayampa river and about 1 mile south of Jennings' Cabin, on unsurveyed land. In Hassayampa Mining District, Yavapai Co Arizona Territory.

Expenditure of Five Hundred Dollars.

I certify that the value of the labor and improvements upon this claim, placed thereon by the claimants and their grantors, is not less than five hundred dollars and that said improvements consist of.

The discovery open cut, 6 x 15 feet and 12 foot face, which bears from Corner No 1 - S 14° 11' W 524 ft.

Value \$100.00

All open cut 50 feet long and 6 ft wide - and 15 feet face. and Tunnel 4 x 6 x 25 feet beginning at face of open cut. also a shaft 15 feet from beginning of open cut 5' x 6' x 25' deep. which bears from Corner No 1 - S 26° 8' W 368 ft.

Value \$750.00

A shaft 3 1/2 by 7 feet 60 feet deep. at 45 feet from surface a level 4 x 6 feet 45 feet long drawn northwesterly which bears from corner No 1 - S 13° 14' W 594 feet

Value \$1050.00

A house 12x14' close to shaft
Value \$100.00

Instrument

The survey was made with a
Gurley Solar transit. The courses
were deflected from the true
meridian as determined by solar
observations. The distances were
measured with a 100 foot steel chain

J. J. Fisher
U.S. Dept. Min. Surveyor
Prescott A.T.
May 3rd 1894

Location of U.S. L. M.

There being no U.S. L. M. within two miles of this claim I located such mon. on the apex of a white Quartz ledge, which is a well known lead mark. The ledge is 10 feet above the surrounding country, and 15 feet wide and 25 feet long. On the apex of the ledge I chiseled a cross for center point and U.S. L. M. No 1132, from which a cross chiseled on a granite rock in place and marked B. B. U.S. L. M. No 1132 bears S 33° E 116.8 feet
 A cross chiseled on granite rock in place and marked B. B. U.S. L. M. No 1132 bears N 87° 37' W 83.5 feet
 Prescott bears North about 10 miles
 Quartz Mt. bears N 2° 35' W about 4 miles. Hassayampa river bears North about 2 miles, Antelope? peak East of Antelope Peak bears S 41° 25' W, about 20 miles, This mon. is situated in Hassayampa Mining District Yavapai Co. A. T.

BM 6391

J. J. Fisher
U.S. Dept. Min. Surveyor

Prescott A. T.
May 3rd 1894

FINAL OATHS FOR SURVEYS.

LIST OF NAMES.

A list of the names of the individuals employed by J. J. Fisher
 United States Deputy Mineral Surveyor, to assist in running, measuring, and marking the lines
 corners and boundaries described in the foregoing field notes of the survey of the mining claim
 of A. C. Gilmore and J. C. Bradbury
 known as the "Zero"
 and showing the respective capacities in which they acted.

Louis Strand, Chainman.
Cam Evans, Chainman.
Louis Strand, Axman.
Cam Evans, Flagman.

FINAL OATHS OF ASSISTANTS.

We, Louis Strand
 and Cam Evans, do solemnly swear that we assisted J. J. Fisher
Fisher, United States Deputy Mineral Surveyor, in marking the corners and
 surveying the boundaries of the mining claim of A. C. Gilmore and
J. C. Bradbury
 known as the "Zero"

represented
 in the foregoing field notes as having been surveyed by said deputy mineral surveyor and under
 his direction; and that said survey has been in all respects, to the best of our knowledge and
 belief, faithfully and correctly executed, and the corner and boundary monuments established
 according to law and the instructions furnished by the United States Surveyor-General for

Arizona

Louis Strand, Chainman.
Cam Evans, Chainman.
Louis Strand, Axman.
Cam Evans, Flagman.

Subscribed and sworn to by the above-named persons before me
 this 3rd day of May, 1894

Henry J. Andrews
 Notary Public

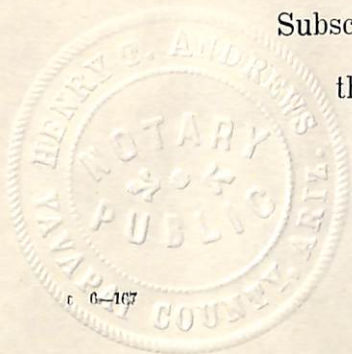

(4-686.)

FINAL OATH OF U. S. DEPUTY MINERAL SURVEYOR.

I, J. J. Fisher, U. S. Deputy Mineral Surveyor, do solemnly swear that, in pursuance of instructions received from the United States Surveyor General for Arizona, dated Feb. 8th, 1894, I have, in strict conformity to the laws of the United States, the official regulations and instructions thereunder, and the instructions of said Surveyor General, faithfully and correctly executed the survey of the Mining Claim of G. C. Gilmore and J. C. Bradbury, known as the "Zero", situate in Hassayampum Mining District, Yavapai County, Arizona, in Section , Township No. , Range No. , and designated as Survey No. 1132, as represented in the foregoing field notes, which accurately show the boundaries of said mining claim as distinctly marked by monuments on the ground, and described in the attached copy of the location certificate, which was received by me from the Surveyor General with said instructions, and that all the corners of said survey have been established and perpetuated in strict accordance with the law, official regulations and instructions thereunder; and I do further solemnly swear that the foregoing are the true and original field notes of said survey and my report therein, and that the labor expended and improvements made upon said mining claim by claimant or his grantors are as therein fully stated, and that the character, extent, location and itemized value thereof are specified therein with particularity and full detail, and that no portion of said labor or improvements so credited to this claim has been included in the estimate of expenditures upon any other claim.

J. J. Fisher
U. S. Deputy Mineral Surveyor.

Subscribed and sworn to by the said J. J. Fisher
U. S. Deputy Mineral Surveyor, before me
 this 4th
day of May, 1894.

Jan W. Marks
Receiver
U. S. Land Office
Prescott Ariz

Affidavit of Five Hundred Dollars Improvements.

We Louis Strand and Sam Evans

of lawful age, being first duly sworn according to law, depose and say: that we are acquainted with the "Zero" mining claim, situated in

Assayampa Mining district, Yavapai County,

Arizona Territory, for which A. C. Gilmore and

J. C. Bradburn

have made application for survey prior to application for patent under the provisions of the Act of Congress, approved May 10, 1872; and that the labor done and improvements made thereon by the applicant and their grantors exceed Five Hundred Dollars in value, and further that we are not personally interested in said mine.

Louis Strand

Sam Evans

TERRITORY OF ARIZONA,
County of Yavapai } ss.

SWORN to and subscribed before me, this 3rd day of May 1894

Henry J. Andrews
Notary Public



ZERO.

Notice of Location.

Know all men by these presents;--That we the undersigned have this day located fifteen hundred linear feet of this vein or lode, bearing precious metals, with all dips, spurs angles and variations, with surface ground three hundred feet on each side of the centre vein, with all mineral deposits contained therein, and all timber growing within the limits of said claim, and all water and water privileges thereon or appurtenant thereto, under and according to the provisions of the Mining Laws of the United States, under which it is Located.

This claim commences at this monument and notice placed upon the ledge and runs Four Hundred (400) feet in a Northerly direction and Eleven Hundred (1100) feet in a Southerly direction along the ledge.

The exterior boundaries are as follows viz;--

COMMENCING at a monument of stone on west boundary line distant three hundred (300) feet in a westerly direction from discovery monument and running thence in a northerly direction parallel with the ledge Four Hundred (400) feet to monument at northwest corner of claim ;thence at right angles across the ledge in an easterly direction six hundred (600) feet to monument at Northeast corner of claim;thence in a southerly direction parallel with the ledge fifteen hundred (1500) feet to monument at southeast corner of claim;thence at right angles across the ledge in a westerly direction six hundred (600) feet to monument at southwest corner of claim;thence in a northerly direction parallel with the ledge Eleven Hundred feet to monument on west boundary and place of beginning.

This ledge may be more generally described as situated about 300 yards southwesterly from mouth of tunnel on Dan O'Boyles Lone Pine mine and the initial monument is about 100 feet south of shaft sunk by Moore and Doggett on the Zero, lode, in Hassayampa Mining District, Yavapai County Arizona Territory, and shall be known as

ZERO Mining Claim.

Dated on the ground this first day of January 1893.

A.C.Gilmore,

J.C.Bradbury.

Recorded at request of A.C.Gilmore Jany.4th A.D.1893, at 1,30 o'clock
P.M.in Book 35 of Mines pages 230-231, Records of Yavapai County
Arizona.

By F.A.Tritle Jr.

(L.S.)

Alex.O.Brodie,

Deputy.

County Recorder.

TERRITORY OF ARIZONA, }
 } ss;
County of Yavapai } X

I, Alex.O.Brodie County Recorder in and for said county and
Custodian of the Records thereof do hereby certify that the above
and foregoing is a full, true and correct copy of the Notice of
Location of the "ZERO" Mining Claim as the same appears of record
in Book 35 of Mines at pages 230-231, Records of Yavapai County
Arizona.

In Witness Whereof I have hereunto set my hand and affixed
my Official Seal, this 29th day of January A.D.1894.

By J.A. Tritle Jr.

Deputy.

Alex O. Brodie

County Recorder.

Thence N.5°W.1500 feet to cor.No.4, at N.W.corner of claim;

Thence N.79°E.300 to North center end which is also south center end of "Small Hopes" Mining Claim 489 feet to corner No.1, the place of beginning.

Magnetic variation 14°, 45' E.

This claim is located about 2 miles south of the Hassayampa River and about 1 mile south of Jennings' Cabin, on unsurveyed land.

This being the same lode originally located on the 1st day of Jan.1893 and recorded on the 4th.day of January 1893, in Book of Mines 35 page 230 in the office of the Recorder of Yavapai County.

This further and amended certificate of Location is made without wayer of any previously acquired rights, but for the purpose of correcting any errors in original location description or record

Date of Location Jan, 1st. 1893.) A C. Gilmore (Seal)

Date of amended certificate) J. C. Bradbury. (Seal)

Jan. 13th 1894.)

Recorded at request of A.C.Gilmore Jany. 16th A D. 1894, at 12, 20 o'clock PM. in Book 40 of Mines pages 236-237, Records of Yavapai County Arizona.

By F.A. Tritle Jr.

(L.S.)

Alex. O. Brodie,

Deputy.

County Recorder.

Territory of Arizona,)
) ss;
 County of Yavapai.)

I, Alex O. Brodie, County Recorder in and for said county and Custodian of the Records thereof do hereby certify that the above and foregoing is a full, true and correct copy of the Notice of Location (Amended) of the "Zero" Mining Claim, as the same appears of record in Book 40 of Mines at pages 236-237, Records of Yavapai County Arizona.

Given under my hand and seal of office this 29th day of January A. D. 1894.

By F. A. Tritle Jr.
 Deputy.

Alex O. Brodie
 County Recorder.

(4-687.)

Surveyor General's Certificate of Approval of Field Notes and Survey of Mining Claim.

Department of the Interior,

Office of U. S. Surveyor General,

Tucson, Arizona

May 28th, 1894.

I, U. S. Surveyor General for *District of Arizona*,
do hereby certify that the foregoing and hereto attached Field Notes and Return of the
Survey of the Mining Claim of *a. c. Gilmore, and*
J. C. Bradbury

_____ known as the

_____ *zero* _____

situate in _____ *Hassayampa* _____ mining district,

_____ *Yavapai* _____ County, _____ *Arizona* _____,

in Section _____, Township No. _____, Range No. _____

_____ designated as Survey No. *1132* _____

executed by _____ *J. J. Fisher* _____ U. S. Deputy Mineral

Surveyor, _____ *May 1-2* _____, 1894, under my instructions dated

_____ *February 8th* _____, 1894, have been critically examined and the

necessary corrections and explanations made, and the said Field Notes and Return, and

the Survey they describe, are hereby approved. A true copy of the copy of the location

certificate filed by the applicants for survey is included in the field notes.

Levi H. Manning

U. S. Surveyor General for *Arizona*

o 6-162

Survey No 1132
 Prescott Land District.

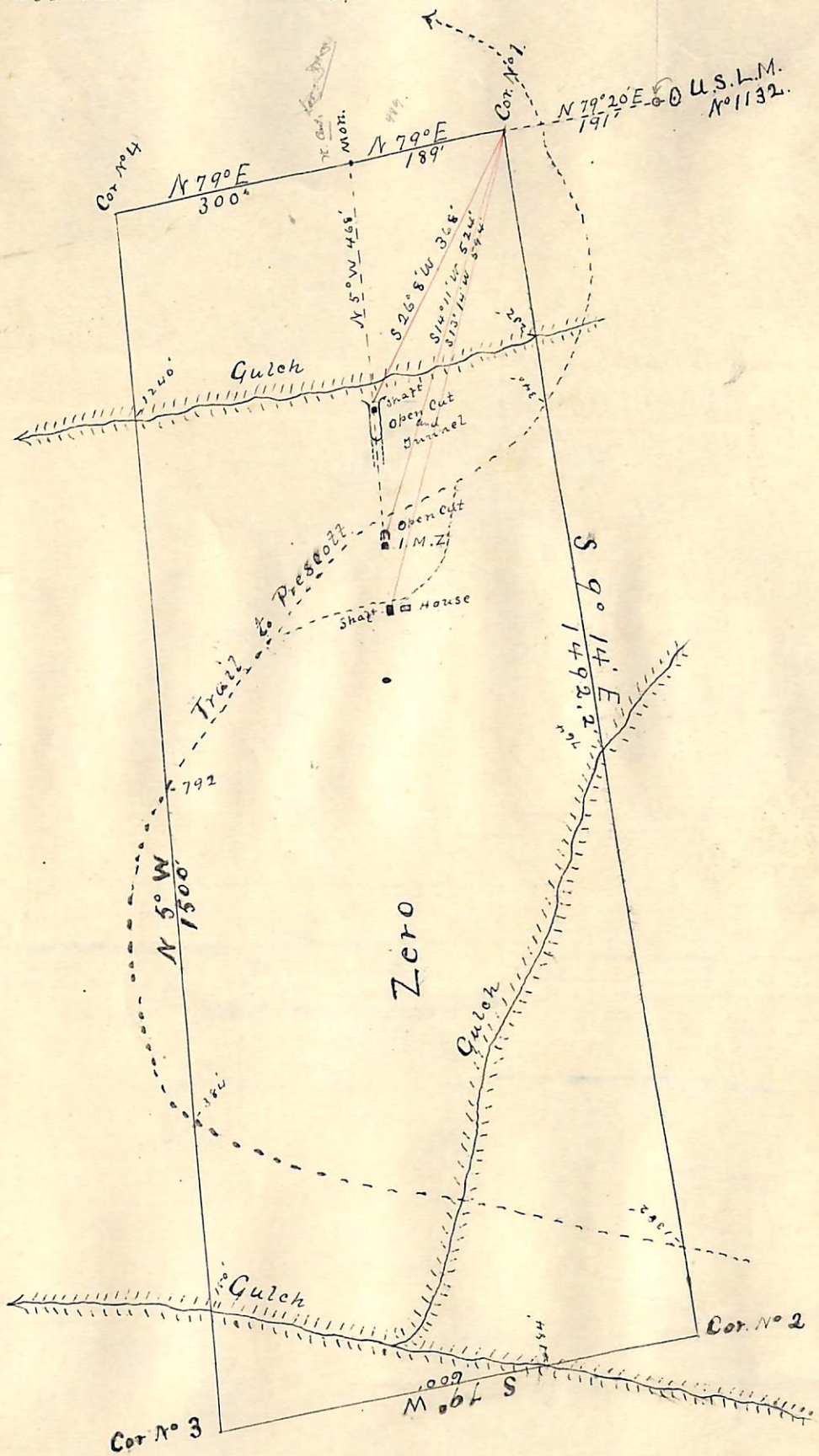

Surveyed May 1, 2, 1894
 by J. J. Fisher
 U.S. Dep. Min. Surveyor