

MS -

0

1

1

4

0

Red Aug 70

(4-683.)

Mineral Survey No. *1140 A & B*

Lot No. _____

Prescott

Land District.

FIELD NOTES

OF THE SURVEY OF THE MINING CLAIM OF

*Ira A. Moore, S. M. Hatterman and
R. B. Hatterman*

KNOWN AS THE

*Red Buck and Red Buck Mill site
Walnut Grove*

Mining District,

Yavapai County, *Arizona*

Section's *8 & 4*, Township *11 N*, Range *3 W*

Surveyed under instructions dated *April 18, 1894*

by *J. J. Fisher*
U. S. Deputy Mineral Surveyor.

Claim located *Nov. 14-1891 & Amended March 26th, 1894*

Mill site located *March 26th, 1894*

Survey commenced *June 20th*, 1894

Survey completed *June 22nd*, 1894

⁶⁻¹⁶⁰ Address of claimants:

*Henry J. Andrews, Atty. in fact
for claimants*

*Prescott
Arizona*

PRELIMINARY OATHS OF ASSISTANTS IN SURVEY OF MINING CLAIM.

WE, J. E. Herron and James Humphries,
do solemnly swear that we will well and faithfully execute the duties of chain carriers;
that we will level the chain upon even and uneven ground and plumb the tally-pins,
either by sticking or dropping the same; that we will report the true distance to all
notable objects, and the true length of all lines that we assist in measuring, to the best
of our skill and ability, and in accordance with instructions given us, in the survey of
the Mining Claim of In 9 Mon. - S. M. Naliman
And R. B. Naliman, known as the
Red Buck & Red Buck Mill Site
situate in Nalman Grove mining district,
Yavapai County, Arizona
in Section _____, Township No. _____, Range No. _____.

J. E. Herron, Chainman.

James Humphries, Chainman.

Subscribed and sworn to by the above-named persons before
me this 19th day of June, 1894



I, J. E. Herron, do solemnly swear that I will well and
truly perform the duties of axeman, in the establishment of corners and other duties,
according to instructions given me and to the best of my skill and ability, in the survey
of the Mining Claim of In 9 Mon. - S. M. Naliman
And R. B. Naliman
known as the Red Buck & Red Buck Mill Site,
more fully described in the preceding affidavit.

J. E. Herron, Axeman.

Subscribed and sworn to by the said J. E. Herron
before me this 19th day of
June, 1894



I, James Humphries, do solemnly swear that I will
well and truly perform the duties of flagman, in the establishment of corners and other
duties, according to instructions given me and to the best of my skill and ability, in the
survey of the Mining Claim of In 9 Mon. - S. M. Naliman
And R. B. Naliman
known as the Red Buck & Red Buck Mill Site,
more fully described in the preceding affidavit.

James Humphries, Flagman.

Subscribed and sworn to by the said James Humphries
before me this 19th day of
June, 1894



J. E. Wagoner
Notary Public

Flint

Survey No. 1140 A

Beginning at Initial mon.
mentioned in location notice,
where I set a granite stone 4" x 12"
x 24", 1 foot in ground and sur-
rounded by mon. of stones. Stone
marked I. M. R. B. No. 1140 A.

Thence N 44° 10' E
Var. 13° 45' E

750 To a mon. at north center end,

Thence N 45° 50' W
Var. 13° 45' E

300 To Cor. No 1 - Identical with
Cor. No 1. of Location.

A slate stone 6" x 8" x 18", set 1 foot
in ground, surrounded by mon.
of stones, stone marked R. B. No 1 -
1140 A. From which a + on
slate ref and marked B. R. R. B.
No 1 - 1140 A bears N 65° 13' W 44.
A + on slate ref and marked
B. R. R. B. No 1 - 1140 A bears
N 1° 47' W 42 ft

Del Pasco Peak bears S 80° 30' E
1/4 corner between Sects 3 and 4
T 11 N, R 3 W bears N 58°
14' E 7756 feet

Thence S 44° 10' W
Var. 13° 45' E

370 To Gulch - course N. W. and S. E.

984 To Gulch, course N. W. and S. E.

1500 To Cor. No 2, Identical with Cor. No 2
of Location.

A slate stone 4" x 18" x 24", set 1 foot
in ground and surrounded by
mon. of stones. Stone marked
R. B. No 2 - 1140 A. From which
a + on slate clyke, marked B. R. R. B.

Feet No 2-1140 A bears N 4° 17' W 81.3 ft

Thence S 45° 50' E

Var. 13° 45' E

600 To cor. No 3 - Identical with cor. No 3 of location. A porphyry stone 8" x 12" x 24" set 1 foot in ground and surrounded by mon. of stones, stone marked R. B. No 3-1140 A A porphyry rock in place marked B. R. R. B. No 3-1140 A bears N 76° 15' E 104 feet.

Wades Peak bears S 10° 25' E

Thence N 44° 10' E, Var. 13° 45' E.

508 To Gulch corner N. W. and S. E.

1100 To Gulch corner N. W. and S. E.

1500 To Cor. No 4, Identical with cor. No 4 of location.

A porphyry rock 6" x 15" x 24", set one foot in ground and surrounded by mon. of stones,

rock marked R. B. No 4-1140 A

From which a granite rock in place marked + B. R. R. B. No 4-1140 A bears S 71° 35' E 216.3 feet

N. W. corner of boarding house bears S 51° 35' E 29 feet. S. W. corner of Bank house bears N 10° 5' W 51.5 feet

Thence N 45° 50' W

Var. 13° 45' E

300 To north-center end, the place of beginning survey of exterior boundaries.

Area

Red Buck Trde 20.66 acres

Location

This claim is located in E 1/2 Sec. 8, T 11 N R 3 W.

Survey No 1140 B
Red Buck Mill-Site

Beginning at corner No 1 - which is N.E. corner of the S.W. 1/4 of S.E. 1/4 of Sec. 4, T 14 N, R 3 W, where is set a granite stone 6" x 6" x 24" 1 foot in ground and surrounded by mon. of stones, stone marked R.B. No 1-1140 B, From which a + scribed on a cotton wood tree 2 feet in diameter and marked B.T. R.B. No 1-1140 B, bears S 62° 13' W 51 feet
Cor. No 1, Survey No 1140 A bears S 62° 20' W 59.50 feet

Thence W.

Var 13° 45' E

- 80 To bank on dry creek, course E + W
242 To corner No 2.

A granite stone 10" x 15" x 24", set 1 ft in ground and surrounded by mon. of stones, stone marked R.B. No 2-1140 B, From which a cross on granite rock in place marked B.T. R.B. No 2-1140 B bears N 46° W 33 ft

Thence S

Var. 13° 45' E

- 500 To wagon road to Prescott
800 To Dry Creek course S.E. + N.W.
900 To Cor No 3.

A granite stone 10" x 12" x 20" marked R.B. No 3-1140 B, From which a cross on granite rock in place, marked B.T. R.B. No 3-1140 B bears N 27° 40' E 17.8 ft

Thence E

Var 13° 45' E

Fut

130

To dry creek course S.E. and N.W.

200

To wagon road to Prescott

242

To Cor. No 4

A granite rock 8' x 8' x 2' set 1 foot
in ground and surrounded by
mass of rocks, stone marked
R.B. No 4-1140 B. From which
a + on granite rock in place
bears S 9° 30' W 183 ft. Rock marked
B.T. R.B. No 4-1140 B.

Thence N

N 13° 45' E

900

To Cor. No 1, the place of
beginning survey of exterior
boundaries.

Containing 5 acres.

No improvements.

Location

This claim is located in the S.W. 1/4 of S.E. 1/4
Sec. 4, T. 11, N. R. 3, 4. G. & S.R. Meridian

Expenditure of Five Hundred dollars
I certify that the value of the labor and
improvements upon this claim, placed
there by the claimants and their grantors,
is not less than five hundred dollars
and said improvements consist of.

The discovery shaft, shaft No 1- of the Red
Buck lode 4x6 ft., 20 ft. deep in rock
which bears from Cor. 4 S 65° 59' W 807.8 ft
Value \$200.00

Shaft No 2. 4x6 ft., 130 feet deep in rock
with cross cut in bottom of shaft of 70 feet and
100 feet of drifts. Shaft No 2, bears from
Corner No 4 S 62° 33' W 1049'
Value \$3000.00

Shaft No 3. 4x6 feet, 35 feet deep in
rock which bears from Cor No 4 S 68° 26' W
828 ft. Value \$350.00

Shaft No 4. 4x6 ft., 20 feet deep in rock
which bears from Cor. No 4. N 77° 47' W
548 ft. Value \$200.00

Tunnel No 1, in rock, 4x6 ft., 175
feet down S. W. Value \$1750.00

Tunnel No 1. bears from Cor. No 4
S 81° 52' W 565 feet

Tunnel No 2 in rock driven
West. 4x6 ft., 60 feet long. which
bears from Cor No 4 S 75° 30' W 495 ft.
Value \$600.00

Instrument

The survey was made with a Gurler Solar Transit
The courses were deflected from the true
meridian as determined by solar observations
The distances were measured with a 100 foot steel
chain.

Prescott Aug 4-1894

J. J. Fisher
U.S. Dep. Min. Surveyor

FINAL OATHS FOR SURVEYS.

LIST OF NAMES

A list of the names of the individuals employed by J. J. Fisher
 United States Deputy Mineral Surveyor, to assist in running, measuring, and marking the lines
 corners and boundaries described in the foregoing field notes of the survey of the mining claim
 of Ira A Moore S. M. Waterman and R. B. Waterman
 known as the Red Buck & Red Buck Mill site
 and showing the respective capacities in which they acted.

J. E. Heron , Chainman.
James Humphries , Chainman.
J. E. Heron , Axman.
James Humphries , Flagman.

FINAL OATHS OF ASSISTANTS.

We, J. E. Heron
 and James Humphries, do solemnly swear that we assisted J. J. Fisher
Fisher , United States Deputy Mineral Surveyor, in marking the corners and
 surveying the boundaries of the mining claim of Ira A Moore
S. M. Waterman & R. B. Waterman
 , known as the Red Buck
and Red Buck Mill site , represented
 in the foregoing field notes as having been surveyed by said deputy mineral surveyor and under
 his direction; and that said survey has been in all respects, to the best of our knowledge and
 belief, faithfully and correctly executed, and the corner and boundary monuments established
 according to law and the instructions furnished by the United States Surveyor-General for
Arizona



J. E. Heron , Chainman.
James Humphries , Chainman.
J. E. Heron , Axman .
James Humphries , Flagman.

Subscribed and sworn to by the above-named persons before me
 this 22 day of June, 1894

J. E. Wagoner
 Notary Public

(4-686.)

FINAL OATH OF U. S. DEPUTY MINERAL SURVEYOR.

I, J. J. Fisher, U. S. Deputy Mineral Surveyor, do solemnly swear that, in pursuance of instructions received from the United States Surveyor General for Arizona, dated April 18th, 1894, I have, in strict conformity to the laws of the United States, the official regulations and instructions thereunder, and the instructions of said Surveyor General, faithfully and correctly executed the survey of the Mining Claim of Geo. A. Moore, S. M. Hulettman and R. B. Hulettman, known as the Red Buck and Red Buck Mill-site, situate in Walnut Grove Mining District, Yavapai County, Arizona, in Section 8 and 4, Township No. 11 N, Range No. 3 W Y + S. R. M., and designated as Survey No. 1140 A + B, as represented in the foregoing field notes, which accurately show the boundaries of said mining claim as distinctly marked by monuments on the ground, and described in the attached copy of the location certificate, which was received by me from the Surveyor General with said instructions, and that all the corners of said survey have been established and perpetuated in strict accordance with the law, official regulations and instructions thereunder; and I do further solemnly swear that the foregoing are the true and original field notes of said survey and my report therein, and that the labor expended and improvements made upon said mining claim by claimant or their grantors are as therein fully stated, and that the character, extent, location and itemized value thereof are specified therein with particularity and full detail, and that no portion of said labor or improvements so credited to this claim has been included in the estimate of expenditures upon any other claim.

J. J. Fisher
 U. S. Deputy Mineral Surveyor.

Subscribed and sworn to by the said J. J. Fisher
 U. S. Deputy Mineral Surveyor, before me
 this 16th
 day of August, 1894.

Jacob Markes Receiver
 UNITED STATES LAND OFFICE,
 PRESCOTT, ARIZ.

Affidavit of Five Hundred Dollars Improvements.

We J. E. Heron and James Humphries
of lawful age, being first duly sworn according to law, depose and say: that we are acquainted
with the Red Buck mining claim, situated in
Admiral Grove Mining district, Yavapai County,
Arizona Territory, for which Ira H Moore, S. M. Waterman
and R. B. Waterman
~~have~~ made application for survey prior to application for patent under the provisions of the
Act of Congress, approved May 10, 1872; and that the labor done and improvements made thereon
by the applicant A and this grantor A exceed Five Hundred Dollars in value, and further
that we are not personally interested in said mine.

J. E. Heron
James Humphries

TERRITORY OF ARIZONA,
County of Yavapai } ss.



SWORN to and subscribed before me, this

22 day of June 1894

J. W. Wagoner
Notary Public

NON-MINERAL AFFIDAVIT.

TERRITORY OF ARIZONA,

County of Yavapai } ss.

J. E. Heron and James Humphries of said County and Territory, being first duly sworn, each for himself and not one for the other,

deposes and says; that he is well acquainted with the land of the Red Buck mill-site claim, situated in Walnut Grove

Mining District, Gila and Salt River Meridian, in the County of Yavapai and Territory of Arizona, claimed by Ira G Moore S. M. Nalman and R. B. Nalman

applicant for United States patent therefor; that he is well acquainted with the character of said described land included within the boundary lines as officially surveyed by J. J. Fisher United States Deputy Mineral Surveyor, having frequently passed over the same; that his knowledge of such land is such as to enable him to testify understandingly with regard thereto; that there is not to his knowledge, within the limits thereof, any vein or lode of quartz or other rock in place bearing gold, silver, cinnabar, lead, tin or copper, or any deposit of coal; that there is not within the limits of said land, within his knowledge, any placer, cement, gravel or other valuable mineral deposit; that no portion of said land is claimed under the local customs or rules of miners or otherwise; that no portion of said land is worked for minerals during any part of the year by any person or persons; that said land is essentially non-mineral land, and that there is within the boundaries of said claim improvements, to-wit:

and that he has no interest whatever in said described mill-site claim.

J. E. Heron

Jas. Humphries

Subscribed and Sworn to before me this 22 and day of June A. D. 1894, and I hereby certify that the foregoing affidavit was read to the said

J. E. Heron and Jas Humphries previous to their names being subscribed thereto, and that deponents are reputable persons to whose affidavits full faith and credit should be given.

J. E. Wagoner
Notary Public



Red Buck.

Location Notice.

Notice of Location of the "RED BUCK" Mine or Mineral Claim.

UNDER AND IN ACCORDANCE, with the provisions of "An Act of Congress" of the United States of America, approved May 10, 1872, and amendments thereto, the undersigned claims, ~~for~~ mining purposes Six Hundred feet in width and Fifteen hundred feet in length along this vein or lode called the Red Buck Mine and situate about one mile and a half South West from the Pyramid Ranch and about one mile South east from the Leadville Mine and about three quarters of a mile ^{northerly} from the Big Rebel in Walnut Grove Mining District, Yavapai County Arizona Territory.

Said Mine or Mineral Claim is described and bounded as follows to-wit;--

Running along the ledge or vein from the monument in which this notice (duplicate) is placed 750 feet South-westerly and 750 feet North-easterly.

The exterior boundaries commence at a stone monument on the vein at the South-westerly end of the claim; running thence in a South-easterly direction at right angles with the vein 300 feet to a stone monument; thence North-easterly parallel with the vein, 1500 feet to a stone monument thence North-westerly at a right angle with the vein 600 feet to a stone monument; thence South westerly parallel with the vein 1500 feet to a stone monument; thence South Easterly at a right angle with the vein 300 feet to the place of beginning.

Dated on the ground this 14th. day of November 1891.

Ira A. Moore,
S.M. Waterman.
R.B. Waterman.

}
} Claimant.
}

Recorded at request of E.W.French Jan.4th A.D.1892, at 10,25 o'clock
A.M.in Book 33 of Mines pages 191-192,Records of Yavapai County
Arizona.

By F.A.Tritle Jr.
Deputy.

(L.S.)

Charles H.Akers,
County Recorder.

Territory of Arizona,
County of Yavapai.

ss;

I, Alex.O.Brodie, County Recorder in and for said County and
Custodian of the Records thereof do hereby certify that the above
and foregoing is a full, true and correct copy of the Notice of
Location of the "RED BUCK" Mine or Mining Claim as the same appears
of record in Book 33 of Mines at pages 191-192, Records of Yavapai
County Arizona.

IN TESTIMONY WHEREOF, I have hereunto set my hand and affixed
my Official Seal this 17th day of April A.D.1894.

Alex. O. Brodie

County Recorder.



AGAWANBOND

Red Buck.

Amended Notice of Location.

Know all men by these presents;--

That we the undersigned have this day made an amended location of 1500 linear feet of this vein or lode bearing precious metals with all dips, spurs angles and variations, with surface ground three hundred (300) feet on each side of the center of the vein for the purpose of better describing the boundaries thereof.

This claim commences at this Monument and Notice placed upon the ledge and runs North $44^{\circ} 10'$ E. 750 feet and South $44^{\circ} 10'$ W. 750 feet along the ledge.

The exterior boundaries are as follows viz;--

COMMENCING at the North-west corner of claim, a mon., of stones Thence $S 44^{\circ} 10'$ W. 1500 feet to South-west corner of claim, a mon. of stones. Thence $S. 45^{\circ} 50'$ E. 600 feet to South-east corner of claim, a mon. of stones. Thence $N. 44^{\circ} 10'$ E. 1500 feet to North-east corner of claim a mon. of stones. Thence $N. 45^{\circ} 50'$ W. 600 feet to mon. of stones, the place of beginning.

This ledge may be more generally described as situated about one and $1/4$ miles in a south-westerly direction from A. A. Moore's Rancho on the Hassayampa River in Walnut Grove Mining District, Yavapai County Arizona Territory and shall be known as the Red Buck Mining Claim.

Dated on the ground this 26th day of March 1894.

Date of original location, Nov. 14th 1891.

S. M. Waterman,

R. B. Waterman,

Ira A. Moore.

Recorded at request of Ira A. Moore Nov. 27th A. D. 1894, at 12, 20 o'clock

P.M.inm Book 40 of Mines pages -----Records of Yavapai County Arizona.

By F.A.Trittle, Jr.
Deputy.

(Seal) Alex.O.Brodie,
County Recorder.

Territory of Arizona, }
 } ss;
County of Yavapai }

I Alex.O.Brodie, County Recorder in and for said County and Custodian of the Records thereof do hereby certify that the above and foregoing is a full, true and correct copy of the Notice of Location of the Red Buck Mine (Amended) as the same appears of record in Book 40 of Mines at pages -----Records of Yavapai County Arizona.

In Witness Whereof I have hereunto set my hand and affixed my official seal this 17th day of April A.D. 1894.



Alex O Brodie

County Recorder.

Red Buck.

Notice of Location of the Red Buck Mill-site.

Knownal men by these presents;--

That we the undersigned have this day loacted and do hereby claim in conformity with the mining laws of the United States the following described land for the purpose of erecting a mill for the reduction of the ores of the Red Buck Mining Claim and is located in connection with said mining claim. The Exterior boundaries are as follows--

Commencing at this monument and notice which is placed at the North east cproner of claim and is the N.E.corner of the S.W.1/4 of the S.E.1/4 of Section 4, Township 11, North Range 3 West of the G. & S.R.Meridian, thence S900 feet to monument of stones at S.E.corner of claim; thence W.242 feet to monument of stones at S.W.corner of claim; thence N.900 feet to monument of stones at N.W corner of claim thence E.242 feet to monument of stones at N.E.corner of claim the place of beginning, containing 5 acres.

This claim is more generally described as being about 1/4 mile south of AA.Moore's Ranch on the Hassayampa River in Walnut Grove Mining District Yavapai County Arizona Territory and shall be known as the Red Buck Mill-site.

Dated on the ground this 26th day of March 1894.

Ira A.Moore,

S.M.Waterman,

R.B.Waterman.

Recorded at request of Andrews & Ling April 9th A.D.1894, at 10⁴⁵ o'clock AM.in Book 2 Mill-Sites & W.R.pages-----Records of Yavapai County Arizona.

By F.A.Tritle Jr.

Deputy.

(Seal.)

Alex.O.Brodie,

County Recorder.

Territory of Arizona, }
 } ss;
County of Yavapai. }

I, Alex. O. Brodie, County Recorder in and for said county and Custodian of the Records thereof do hereby certify that the above and foregoing is a full, true and correct copy of the Notice of Location of the Red Buck Mill-Site as the same appears of record in Book 2 Mill-Sites and W.R. Pages-----, Records of Yavapai County Arizona.

In Witness Whereof I have hereunto set my hand and affixed my Official Seal this 17th day of April A.D. 1894.

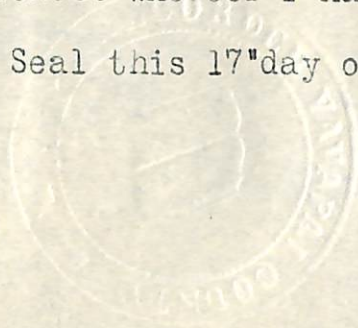

Alex. O. Brodie

County Recorder.

(4-687.)

Surveyor General's Certificate of Approval of Field Notes and Survey of Mining Claim.

Department of the Interior,

Office of U. S. Surveyor General,

Tucson, Arizona

September 17th, 1894.

I, U. S. Surveyor General for District of Arizona,
do hereby certify that the foregoing and hereto attached Field Notes and Return of the
Survey of the Mining Claim of Ira A. Moore, S. M. Waterman,
and R. B. Waterman
_____, known as the
Red Buck and Red Buck Mill-site
situate in Walnut Grove mining district,
Yavapai County, Arizona
in Sections 8 and 4, Township No. 11 N., Range No. 3 W., G. & S. R. M.
_____, designated as Survey No. 1140 A + B.
executed by J. J. Fisher, U. S. Deputy Mineral
Surveyor, June 20 - 22, 1894, under my instructions dated
April 18, 1894, have been critically examined and the
necessary corrections and explanations made, and the said Field Notes and Return, and
the Survey they describe, are hereby approved. A true copy of the copy of the location
certificate filed by the applicant for survey is included in the field notes.

Levi H. Manning
U. S. Surveyor General for Arizona.

o 6-112

Survey No 1140 B
Prescott Land District

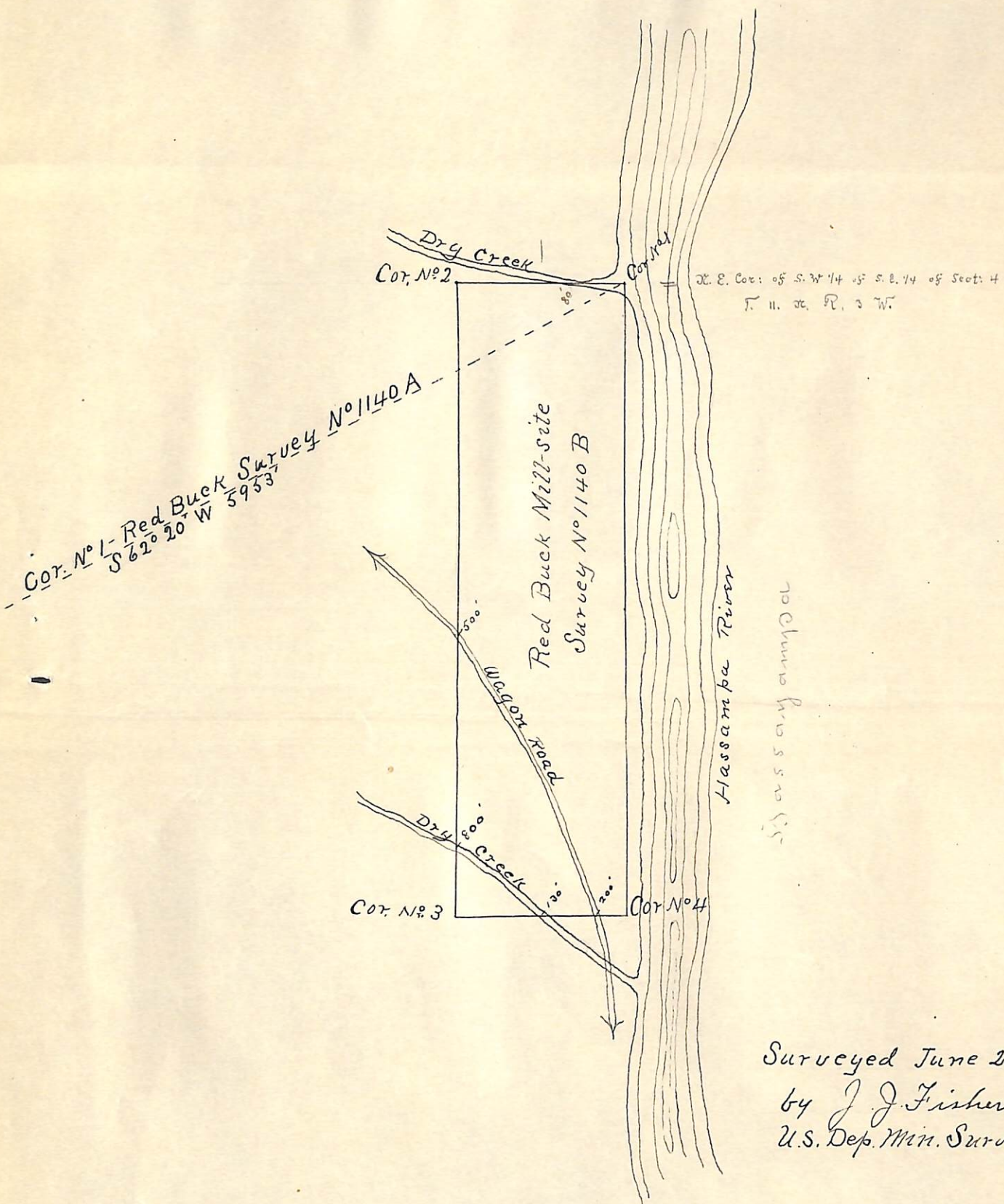

Surveyed June 22 - 1894
by J. J. Fisher
U.S. Dep. Min. Surveyor.

Survey No 1140A

Prescott Land District

1/4 Cor. between sects 3+4 J 11 N R 3 W
Cor. No. 1 R. B. Mills site N 58° 14' E 775.6'
S 62° 20' E 595.3'
S. 80° 20' E

1/2 Sec. 8 J 11 N R 3 W

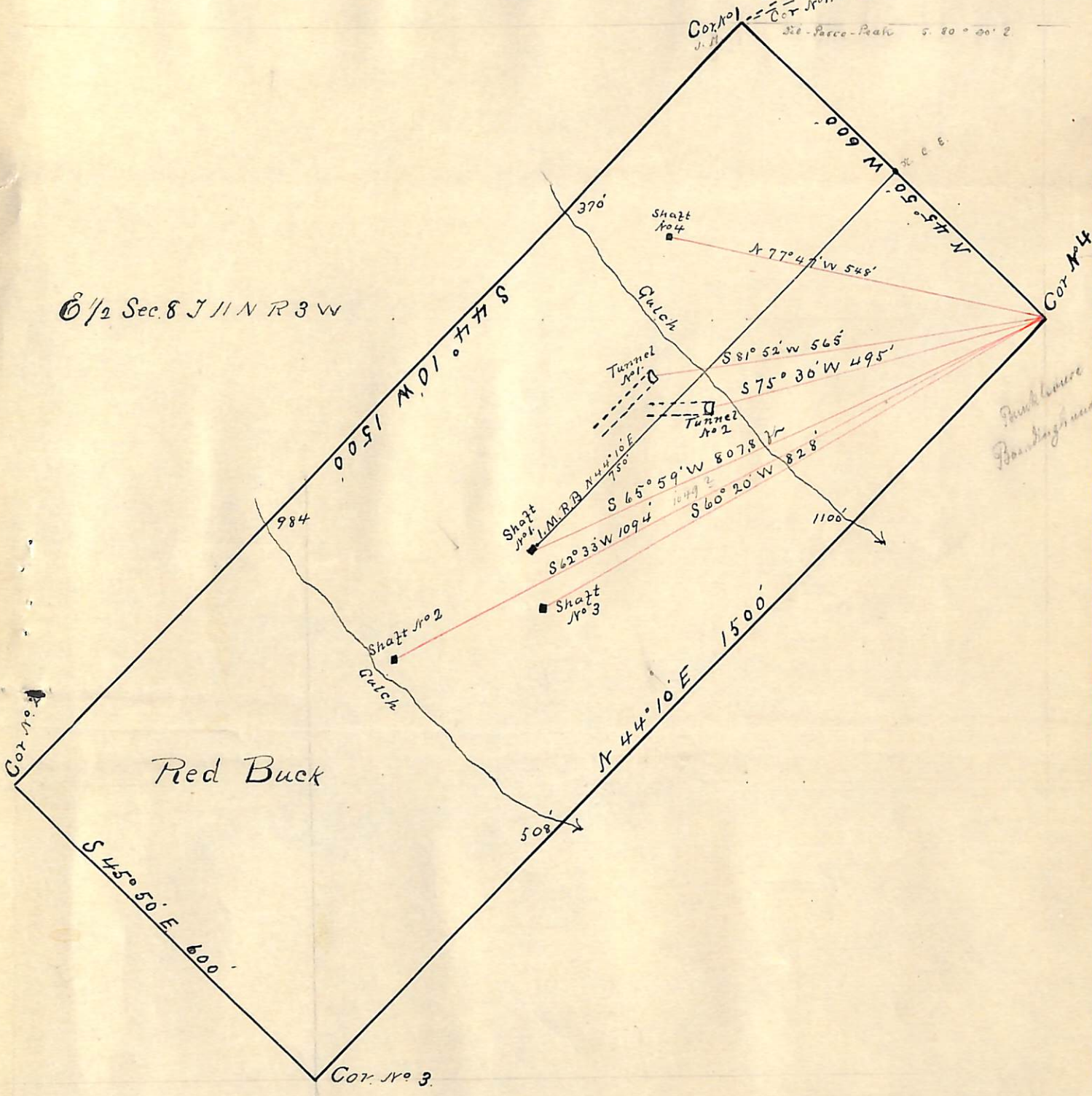

Surveyed June 20-21-1894
by J. J. Fisher
U.S. Dept. Min. Surveyor

S. 100' & Under Peak

Pink lines Boundary

UNITED STATES DEPARTMENT OF THE INTERIOR 9605 (956)
BUREAU OF LAND MANAGEMENT M.S. 1140A
ARIZONA STATE OFFICE

NOTICE OF CANCELLATION OF MINERAL SURVEY

The Red Buck lode, Mineral Survey No. 1140A, located in section 8, Township 11 North, Range 3 West, Gila and Salt River Meridian, Arizona, is hereby canceled.

This claim has not been filed with the Arizona State Office, Bureau of Land Management, in accordance with Section 314, 90 STAT. 2769, (43 U.S.C. 1744).

This cancellation was necessitated to clear the record.

The Mineral Survey Plat should be noted as follows:

"Red Buck lode, M.S. 1140A, was canceled November 15, 2002, by memo 9605 (956) M.S. 1140A, which is now a part of the original field notes."

November 15, 2002
Date

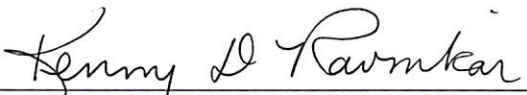

Chief Cadastral Surveyor of Arizona

UNITED STATES DEPARTMENT OF THE INTERIOR 9605 (956)
BUREAU OF LAND MANAGEMENT M.S. 1140B
ARIZONA STATE OFFICE

NOTICE OF CANCELLATION OF MINERAL SURVEY

The Red Buck Mill-site, Mineral Survey No. 1140B, located in section 4, Township 11 North, Range 3 West, Gila and Salt River Meridian, Arizona, is hereby canceled.

This claim has not been filed with the Arizona State Office, Bureau of Land Management, in accordance with Section 314, 90 STAT. 2769, (43 U.S.C. 1744).

This cancellation was necessitated to clear the record.

The Mineral Survey Plat should be noted as follows:

"Red Buck Mill-site, M.S. 1140B, was canceled November 15, 2002, by memo 9605 (956) M.S. 1140B, which is now a part of the original field notes."

November 15, 2002
Date



Chief Cadastral Surveyor of Arizona