

MS

0

1

1

4

1

Recd Aug. 20

(4-683.)

Mineral Survey No. 1141

Lot No. _____

Prescott

Land District.

FIELD NOTES

OF THE SURVEY OF THE MINING CLAIM OF

N. D. Lewis and F. O. Ganson

KNOWN AS THE

Gold Coin

Halmit Grove

Mining District,

Yavapai County, Arizona

Section 8, Township 11 N, Range 9 W

Surveyed under instructions dated April 18th, 1894,

by J. J. Fisher

U. S. Deputy Mineral Surveyor.

Claim located March 17th 1894 Amended March 26th, 1894.

Survey commenced June 21st, 1894.

Survey completed June 22nd, 1894.

o 6-160

Henry J. Andrews
Attorney in fact for claimants
Prescott
Arizona

PRELIMINARY OATHS OF ASSISTANTS IN SURVEY OF MINING CLAIM.

WE, J. E. Herron and James Humphries,
do solemnly swear that we will well and faithfully execute the duties of chain carriers;
that we will level the chain upon even and uneven ground and plumb the tally-pins,
either by sticking or dropping the same; that we will report the true distance to all
notable objects, and the true length of all lines that we assist in measuring, to the best
of our skill and ability, and in accordance with instructions given us, in the survey of
the Mining Claim of N. D. Lewis and
F. O. Gunson, known as the
Gold Coin
situate in Walnut Grove mining district,
Maricopa County, Arizona,
in Section _____, Township No. _____, Range No. _____.

J. E. Herron, Chainman.
James Humphries, Chainman.

Subscribed and sworn to by the above-named persons before
me this 19th day of June, 1894

I, J. E. Herron, do solemnly swear that I will well and
truly perform the duties of axeman, in the establishment of corners and other duties,
according to instructions given me and to the best of my skill and ability, in the survey
of the Mining Claim of N. D. Lewis and
F. O. Gunson
known as the Gold Coin,
more fully described in the preceding affidavit.

J. E. Herron, Axeman.

Subscribed and sworn to by the said J. E. Herron
before me this 19th day of
June, 1894

I, James Humphries, do solemnly swear that I will
well and truly perform the duties of flagman, in the establishment of corners and other
duties, according to instructions given me and to the best of my skill and ability, in the
survey of the Mining Claim of N. D. Lewis and
F. O. Gunson
known as the Gold Coin,
more fully described in the preceding affidavit.

James Humphries, Flagman.

Subscribed and sworn to by the said James Humphries
before me this 19th day of
June, 1894

J. E. Wagoner
Notary Public



Gold vein

Survey No 1141

Feet

Beginning at Initial Mon. mentioned
in Amended Notice of Location at N. center
end of claim

Thence $N 45^{\circ} 50' W$

Var. $13^{\circ} 45' E$

260

To Gulch, course N & S

300

To Cor. No 1. Identical with Cor. No 1
of Location. A slate stone $4" \times 18" \times 24"$
set 1 foot in ground and surrounded
by mon. of stones, stone marked G.C.
No 1-1141. Same stone marked on opposite
side R.B. No 2-1140 A. For S.W. corner of
Survey No 1140 A. Ira A. Mann, S.W. Water-
man and R.B. Waterman, Claimants
From which a cross chiseled on slate
dyke and marked B.R. G.C. No 1-1141
bears $N 66^{\circ} 34' E$ 122.5 ft.

Thence $S 44^{\circ} 10' W$

Var. $13^{\circ} 45' E$

284

To Gulch, course N.W. and S.E.

547

To Cor. No 2, which is also cor No 1-
of "Big Rebel" Lode James S. Collier claimant
unsurveyed. S.W. corner of location bears
 $S 44^{\circ} 10' W$ 953 feet. A slate stone $6" \times 8" \times 30"$
set 1 foot in ground and surrounded
by mon. of stones, stone marked G.C.
No 2-1141. From which a cross chiseled
on slate rock in place and marked B.R.
G.C. No 2-1141 bears $S 76^{\circ} W$ 45 feet

Thence $S 45^{\circ} 50' E$

Var. $13^{\circ} 45' E$

600

To corner No 3- which is also N.E. corner
of "Big Rebel" Lode. S.E. corner of location
bears $S 44^{\circ} 10' W$ 953 feet. A porphyry stone
 $6" \times 8" \times 18"$ set 1 foot in ground and sur-
rounded by mon. of stones, stone
marked G.C. No 3-1141

From which a cross chiseled on a
porphyry rock in place and marked

Survey No 1141

B.B. G. L. No 3-1141 bears N 83° 30' W
153 feet, Trades Peak bears S 9° E
Old Purco Peak bears S 64° 45' E

Thence N 44° 10' E

336 To Gulch, corner N.W. ^{Var. 13° 45' E} and S E
547 " Cor. No 4

A porphyry stone 8" x 12" x 24" set 1 foot
in ground and surrounded by mon.
of stones, stone marked G. L. No 4-
1141. Same stone marked on opposite
side B.B. No 3-1140 A for the S.E. cor.
of Red Buck Lode, Survey No 1140 A

A cross chiseled on a porphyry
rock in place and marked B.B.
G. L. No 4-1141 bears S 64° 35' E
108 feet.

At 1/4 corner, Sec. 8, T. 11, N. R. 3, W.
G + S. R. Meridian, bears N 52° 16' E
9115 feet

Thence N 45° 50' W
Var. 13° 45' E

300 To north center end and place
of beginning survey of exterior
boundaries.

Area

Gold vein Lode 7.53 Acres

Location

This claim is located in Sec. 8, T. 11, N.
R. 3, W. G + S. R. Meridian and is
bounded on the N.E. by the Red Buck
and on the S.W. by the Big Rebel.

Expenditure of Five Hundred Dollars

I certify that the value of the labor and improvements upon this claim, placed there by the claimants does not amount to five hundred dollars and consists of.

The discovery shaft 4 x 6 ft., 6 ft deep, which bears from cor. No 4 N 80° 2' W 369.7 ft
Value \$30.00

An open cut 2 1/2 x 2 1/2 ft., 18 feet long across the ledge, the center of which bears N 73° 52' W 345.4 ft.
from cor. No. 4. Value \$10.00

No other improvements.

Instrument

The survey was made with a Gurley solar transit, the course were deflected from the true meridian as determined by solar observations. The distances were measured with a 100 foot steel chain.

J. J. Fisher

U.S. Dep. Min. Surveyor

Concord Aug 6th 1894

FINAL OATHS FOR SURVEYS.

LIST OF NAMES.

A list of the names of the individuals employed by J. J. Fisher
 United States Deputy Mineral Surveyor, to assist in running, measuring, and marking the lines
 corners and boundaries described in the foregoing field notes of the survey of the mining claim
 of N. D. Lewis and F. O. Ganson
 known as the Gold Coin
 and showing the respective capacities in which they acted.

J. E. Heron, Chainman.
James Humphries, Chainman.
J. E. Heron, Axman.
James Humphries, Flagman.

FINAL OATHS OF ASSISTANTS.

We, J. E. Heron
 and James Humphries, do solemnly swear that we assisted J. J. Fisher
Fisher, United States Deputy Mineral Surveyor, in marking the corners and
 surveying the boundaries of the mining claim of N. D. Lewis and
F. O. Ganson

Gold Coin, known as the
 _____, represented
 in the foregoing field notes as having been surveyed by said deputy mineral surveyor and under
 his direction; and that said survey has been in all respects, to the best of our knowledge and
 belief, faithfully and correctly executed, and the corner and boundary monuments established
 according to law and the instructions furnished by the United States Surveyor-General for

Arizona

J. E. Heron, Chainman.
James Humphries, Chainman.
J. E. Heron, Axman.
James Humphries, Flagman.

Subscribed and sworn to by the above-named persons before me
 this 22nd day of June, 1894

J. E. Wagoner
 Notary Public

(4-686.)

FINAL OATH OF U. S. DEPUTY MINERAL SURVEYOR.

I, J. J. Fisher, U. S. Deputy Mineral Surveyor, do solemnly swear that, in pursuance of instructions received from the United States Surveyor General for Arizona, dated April 18th, 1894, I have, in strict conformity to the laws of the United States, the official regulations and instructions thereunder, and the instructions of said Surveyor General, faithfully and correctly executed the survey of the Mining Claim of N. D. Lewis and F. O. Hanson

known as the Gold Creek, situate in Walnut Grove Mining District, Yavapai County, Arizona, in Section 8, Township No. 11 N., Range No. 3 W. and designated as Survey No. 1141

as represented in the foregoing field notes, which accurately show the boundaries of said mining claim as distinctly marked by monuments on the ground, and described in the attached copy of the location certificate, which was received by me from the Surveyor General with said instructions, and that all the corners of said survey have been established and perpetuated in strict accordance with the law, official regulations and instructions thereunder; and I do further solemnly swear that the foregoing are the true and original field notes of said survey and my report therein, and that the labor expended and improvements made upon said mining claim by claimant or grantors are as therein fully stated, and that the character, extent, location and itemized value thereof are specified therein with particularity and full detail, and that no portion of said labor or improvements so credited to this claim has been included in the estimate of expenditures upon any other claim.

The claimants propose to do the necessary five hundred dollars of work before the expiration of the 60 days publication

J. J. Fisher
U. S. Deputy Mineral Surveyor.

Subscribed and sworn to by the said J. J. Fisher
U. S. Deputy Mineral Surveyor, before me
this 16th
day of August, 1894.

John Marks Reesor
UNITED STATES LAND OFFICE,
PRESCOTT, ARIZ.

Gold Coin.

Notice of Location.

Know all men by these presents;--

That we the undersigned have this day located Fifteen Hundred (1500) linear feet of this vein or lode, bearing precious metals with all dips, ~~spurs,~~ angles and variations, with surface ground Three Hundred (300) feet on each side of the center of vein, with all Mineral Deposits contained therein, and all Timber growing within the limits of said claim, and all Water and Water Privileges thereon or appurtenant thereto, under and according to the provisions of the Mining Laws of the United States, under which it is Located.

This claim commences at this Monument and Notice placed upon the ledge, and runs Fifteen Hundred (1500) feet in a Northerly direction along the ledge.

The Exterior boundaries are as follows, viz;--

Commencing at this Monument and Notice, and running Three Hundred (300) feet in an easterly direction to monument at S.E. corner of claim; thence in a northerly direction parallel with the ledge Fifteen Hundred (1,500) feet to monument at N.E. corner of claim; thence in a westerly direction at right angles across the ledge Six Hundred (600) feet to monument at N.W. corner of claim; thence parallel with the lode in a southerly direction Fifteen Hundred (1,500) feet to monument at S.W. corner of claim; thence at right angles across the ledge in an easterly direction Three Hundred (300) feet to monument upon the ledge and place of beginning.

This ledge may be more generally described as situated about one and one half (1, 1/2) miles in a South-westerly direction from the Pyramid Ranch about one mile from the Leadville Mine and about

three quarters of a mile Northerly from the Big Rebel and is the first extension south of **and** adjoining the mine or mining claim known as the "Red Buck" Mine, in Walnut Grove Mining District Yavapai County Arizona Territory and shall be known as the Gold Coin Mining Claim.

Dated on the ground this 17 day of March 1894.

N.D.Lewis,

F.O.Ganson.

Recorded at request of Andrews & Ling March 24th A.D. 1894, at 11,40 o'clock A.M. in Book 37 of Mines pages 131, Records of Yavapai County Arizona.

(Seal.)

Alex.O.Brodie,

County Recorder.

Territory of Arizona, }
 County of Yavapai. } ss;

I, Alex.O.Brodie, County Recorder in and for said County and Custodian of the Records thereof do hereby certify that the above and foregoing is a full, true and correct copy of the Notice of Location of the Gold Coin Mining Claim, as the same appears of Record in Book 37 of Mines at pages 131, Records of Yavapai County Arizona.

In Witness Whereof I have hereunto set my hand and affixed my Official Seal this 17th day of April A.D. 1894.

Alex O Brodie

County Recorder.

Gold Coin.

Amended Notice of Location.

Know all Men by these presents;--

That we the undersigned have this day made an amended location of 1500 linear feet of this vein or lode, bearing precious metals, with all dips, spurs angles and variations, with surface ground three hundred (300) feet on each side of the center of the vein for the purpose of better describing the boundaries thereof

This claim commences at this monument and notice placed upon the ledge and runs S.44° 10' W.1500 feet along the ledge.

The exterior boundaries are as follows viz;--

Commencing at this mon and notice, thence N.45° 50' W. 300 feet to north-west corner of claim which is also the south-west corner of the Red Buck Claim thence S.44° 10' W. 1500 feet to ~~to~~ South-west corner of claim, ^{among stones,} thence N.44° 10' E.1500 feet to south east corner of claim, a mon of stones which is also the South east corner of Red Buck Claim, thence N.45° 50' W.300 feet to north center end the place of beginning.

thence S 75° E 50' E 600 feet to south east corner of claim

This ledge may be more generally described as being the south extension of the Red Buck and being situated about 1, 1/2 miles in a south-westerly direction from A.A.Moores Ranch on the Hassayampa River in Walnut Grove Mining District Yavapai County Arizona Territory, and shall be known as the Gold Coin Mining Claim.

Date of Amended Location March 26"1894 .

Date of original location March 17"1894.

N.D.Lewis,

F.O.Ganson.

Recorded at request of Ira A. Moore Mch.27"A.D.1894, at 12,20 o'clock

P.M. in Book 40 of Mines pages---Records of Yavapai County Arizona.

By F.A. Tritle, Jr. (SEAL.)

Alex. O. Brodie,

Deputy.

County Recorder.

Territory of Arizona, }
 } ss;
 County of Yavapai. }

I Alex. O. Brodie, County Recorder in and for said County and Custodian of the Records thereof do hereby certify that the above and foregoing is a full, true and correct copy of the Notice of Location of the Gold Coin (Amended) Mining Claim as the same appears of record in Book 40 of Mines pages-----Records of Yavapai County Arizona.

In Witness Whereof I have hereunto set my hand and affixed my Official Seal this 17th day of April A.D. 1894.

Alex O Brodie

County Recorder.

(4-687.)

Surveyor General's Certificate of Approval of Field Notes and Survey of Mining Claim.

Department of the Interior,

Office of U. S. Surveyor General,

Tucson, Arizona

September 29, 1894.

I, U. S. Surveyor General for District of Arizona,

do hereby certify that the foregoing and hereto attached Field Notes and Return of the

Survey of the Mining Claim of N. D. Lewis and F. O.

Ganson

_____ , known as the

Gold Coin

situate in Walnut Grove mining district,

Yavapai County, Arizona

in Section 8, Township No. 11 N., Range No. 3 W.

_____, designated as Survey No. 1141

executed by J. J. Fisher, U. S. Deputy Mineral

Surveyor, June 21-22, 1894, under my instructions dated

April 18th, 1894, have been critically examined and the

necessary corrections and explanations made, and the said Field Notes and Return, and

the Survey they describe, are hereby approved. A true copy of the copy of the location

certificate filed by the applicant for survey is included in the field notes.

Levi H. Manning

U. S. Surveyor General for Arizona

o 6-102

Survey No 1141
Prescott Land District

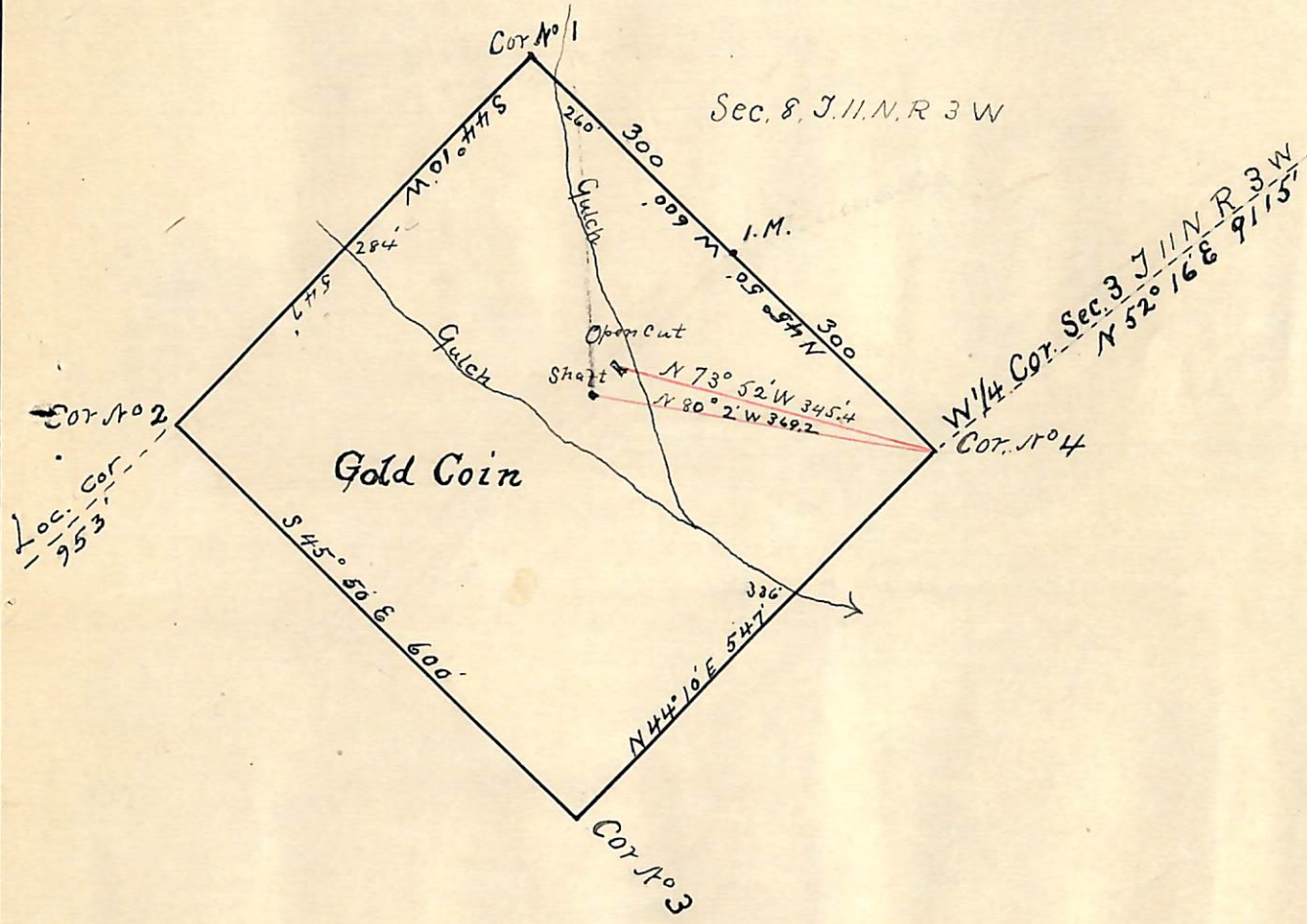

Surveyed June 21-22-1894
by J. J. Fisher
U.S. Dep. Min. Surveyor

UNITED STATES DEPARTMENT OF THE INTERIOR 9605 (956)
BUREAU OF LAND MANAGEMENT M.S. 1141
ARIZONA STATE OFFICE

NOTICE OF CANCELLATION OF MINERAL SURVEY

The Gold Coin lode, Mineral Survey No. 1141, located in section 8, Township 11 North, Range 3 West, Gila and Salt River Meridian, Arizona, is hereby canceled.

This claim has not been filed with the Arizona State Office, Bureau of Land Management, in accordance with Section 314, 90 STAT. 2769, (43 U.S.C. 1744).

This cancellation was necessitated to clear the record.

The Mineral Survey Plat should be noted as follows:

"Gold Coin lode, M.S. 1141, was canceled November 15, 2002, by memo 9605 (956) M.S. 1141, which is now a part of the original field notes."

November 15, 2002
Date

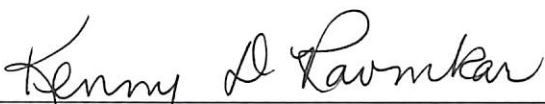

Chief Cadastral Surveyor of Arizona