

MS.

0

1

1

4

9

(4-683.)

Mineral Survey No. 1149

Lot No. _____

Prescott

Land District.

FIELD NOTES

OF THE SURVEY OF THE MINING CLAIM OF

Jno. S Jones

KNOWN AS THE

Arizona

Big Bay

Mining District,

Yavapai County, Arizona Territory

Section _____, Township 13N, Range 1W

Surveyed under instructions dated July 25, 1894

by J. J. Fisher

U. S. Deputy Mineral Surveyor.

Claim located June 30th, 1894

Survey commenced Aug 8th, 1894

Survey completed Aug 9th, 1894

o 6-160

Address of claimant

Jno. S Jones

Prescott

Arizona

PRELIMINARY OATHS OF ASSISTANTS IN SURVEY OF MINING CLAIM.

WE, Robert Purves and J. M. Stewart,
do solemnly swear that we will well and faithfully execute the duties of chain carriers;
that we will level the chain upon even and uneven ground and plumb the tally-pins,
either by sticking or dropping the same; that we will report the true distance to all
notable objects, and the true length of all lines that we assist in measuring, to the best
of our skill and ability, and in accordance with instructions given us, in the survey of
the Mining Claim of _____

_____, known as the
situate in Big Chino mining district,
Yavapai County, Arizona,
in Section _____, Township No. _____, Range No. _____.

J. M. Stewart, Chainman.
Robert Purves, Chainman.

Subscribed and sworn to by the above-named persons before
me this 8th day of August, 1894

I, Robert Purves, Notary Public, do solemnly swear that I will well and
truly perform the duties of axeman, in the establishment of corners and other duties,
according to instructions given me and to the best of my skill and ability, in the survey
of the Mining Claim of _____

known as the Arizona,
more fully described in the preceding affidavit.

Robert Purves, Axeman.

Subscribed and sworn to by the said Robert Purves
before me this 8th day of
August, 1894

John Kinney
Notary Public

I, J. M. Stewart, do solemnly swear that I will
well and truly perform the duties of flagman, in the establishment of corners and other
duties, according to instructions given me and to the best of my skill and ability, in the
survey of the Mining Claim of _____

known as the Arizona,
more fully described in the preceding affidavit.

J. M. Stewart, Flagman.

Subscribed and sworn to by the said J. M. Stewart
before me this 8th day of
August, 1894

John Kinney
Notary Public



Survey No. 1149
 Azonal Lode

1
 2 Feet

3
 4 Beginning at corner No. 1.
 5 Identical with corner No. 1. of
 6 the location, which is the
 7 North East corner of claim.

8 A granite stone $4 \times 15 \times 20$ ins.
 9 set 1 foot in ground and surround
 10 ed by moun. of stones, stone
 11 marked A-1-1149.

12 From which a cedar tree, blazed
 13 and marked + B. J. A-1-1149
 14 bears N $25^{\circ} 12' 4$ 60 feet. Tree
 15 8 ins. diameter.

16 Elliott's Peak bears S $57^{\circ} 52' 4$ -

17
 18 Thence S $19^{\circ} 15' E$

19 (var. $9^{\circ} 45' E$)

20 300 To shaft.

21 320 To Chaparral Gulch, corner ~~EX~~

22 600 To cor No 2. Identical with
 23 the S. E. corner of location.

24 A Saphyre stone $8 \times 10 \times 2$ ins. set
 25 1 foot in ground and surrounded
 26 by moun. of stones, stone marked

27 A-2-1149. A Juniper tree 10 ins
 28 diameter, blazed and marked + B.
 29 J-A-2-1149 bears S $24^{\circ} 45' 4$
 31 103 feet. Elliott's Peak bears S
 31 $61^{\circ} 47' 4$

32

4

Survey No 1149

1	
2	Feet
3	Thence S 70° 45' W
4	N.W. 10° 39' E
5	900 To Cor No 3, Identical
6	with S.W. corner of location.
7	A granite stone 6 x 8 x 18 ins.
8	set 1 foot in ground and
9	surrounded by mow. of stones.
10	Stone marked A-3-1149
11	A porphyry rock in place
12	marked + B.T. A-3-1149 bears
13	N 58° 4' W 231 feet.
14	Elliot's Peak bears S 60° 50' W
15	Silver Belt Peak bears N 58° 33' E
16	U.S.L.M. At forks of Tienderoya
17	and Dividend Gulches bears
18	S 14° 12' E 1530 feet
19	
20	Thence N 19° 15' W.
21	N.W. 10° 10' E
22	185 To wagon road, corner N.E. & S.W.
23	500 To Chaparral Gulch corner E & S.W.
24	600 To Cor. No 4.
25	Identical with N.W. corner of
26	location. A granite stone 8 x 12
27	x 18 ins set 1 foot in ground and
28	surrounded by mow. of stones. Stone
29	marked A-No 4-1149 and on the
30	opposite side M-No 3-1148 for the
31	S.W. corner of Mizpah - Survey No-
32	1148. Jno S. Jones claimant

Feet Survey No 1149

From Thence a stake rock in
place marked + T.B. A. 1104-1149
bears S 41° 53' N 59 ft.

Thence N 70° 45' E
Var. 8° 35' E

260 To road corner N.W. T.S.E.

900 To Cor. No 1. the place of
beginning survey of exterior
boundaries.

Could not determine true variation
on account of local attraction
at any of the corners.

Area
Arizona Lode 12.39 acres

Location

This claim is located on
Chaparral Gulch and lies adjacent
with and parallel to the Mizpah
Survey No 1148 - and is on un-
surveyed land.

Expenditure of Five Hundred Dollars

I certify that the value of the labor
and improvements upon this claim
placed there by the claimant and
his grantors, is not less than five
hundred dollars, and that said

improvements consist of.

The discovery shaft 1/2 of which is on the claim and the remaining 1/2 on the Yavapai lode. The shaft is 8 x 10 ft. 22 feet deep, with a drift at the bottom run N. W. 57 feet 4 x 6 ft. and another run S. E. 55 feet 4 x 6 ft. The shaft is situated at N center end of claim. 1/2 the total value \$750.00

A 15 Stamp Quartz mill, which from Cor. No 4 bears S 85° 15' E 249 ft - The mill is 45 x 66 ft - Value \$8000.00

A Trading house, which bears from Cor. No 4. S 88° 45' E - 422 ft Value \$500.00

A bunk house, which bears from cor No 4 - N 88° 30' E 341 ft. Value - \$200.00

A barn, which bears from cor. No 4 S 69° 15' E 450 ft - Value \$200.00

Instrument

The survey was made with a Gurley Solar Transit. The courses were deflected from the true Meridian as determined by solar observations. The distances were measured by a 100 foot steel chain.

Concord A. T. J. J. Fisher
U.S. Dep. Min. Surveyor
Aug. 17th 1894

FINAL OATHS FOR SURVEYS.

LIST OF NAMES.

A list of the names of the individuals employed by J. J. Fisher
 United States Deputy Mineral Surveyor, to assist in running, measuring, and marking the lines
 corners and boundaries described in the foregoing field notes of the survey of the mining claim
 of Geo S. Jones
 known as the Arizona
 and showing the respective capacities in which they acted.

Robert Innes, Chairman.
J. M. Stewart, Chairman.
Robert Innes, Axman.
J. M. Stewart, Flagman.

FINAL OATHS OF ASSISTANTS.

We, Robert Innes
 and J. M. Stewart, do solemnly swear that we assisted J. J. Fisher
Fisher, United States Deputy Mineral Surveyor, in marking the corners and
 surveying the boundaries of the mining claim of Geo S. Jones
 known as the Arizona

represented in the foregoing field notes as having been surveyed by said deputy mineral surveyor and under his direction; and that said survey has been in all respects, to the best of our knowledge and belief, faithfully and correctly executed, and the corner and boundary monuments established according to law and the instructions furnished by the United States Surveyor-General for Arizona.

Robt Innes, Chairman.
J. M. Stewart, Chairman.
Robt Innes, Axman.
J. M. Stewart, Flagman.

Subscribed and sworn to by the above-named persons before me
 this 10th day of August, 1894

John Kurney
 Notary Public



(4-686.)

FINAL OATH OF U. S. DEPUTY MINERAL SURVEYOR.

I, J. J. Fisher, U. S. Deputy Mineral Surveyor, do solemnly swear that, in pursuance of instructions received from the United States Surveyor General for Arizona, dated July 25th, 1894, I have, in strict conformity to the laws of the United States, the official regulations and instructions thereunder, and the instructions of said Surveyor General, faithfully and correctly executed the survey of the Mining Claim of Mr. S. Jones, known as the Arizona, situate in Big Bend Mining District, Yavapai County, Arizona, in Section , Township No. , Range No. , and designated as Survey No. 1149, as represented in the foregoing field notes, which accurately show the boundaries of said mining claim as distinctly marked by monuments on the ground, and described in the attached copy of the location certificate, which was received by me from the Surveyor General with said instructions, and that all the corners of said survey have been established and perpetuated in strict accordance with the law, official regulations and instructions thereunder; and I do further solemnly swear that the foregoing are the true and original field notes of said survey and my report therein, and that the labor expended and improvements made upon said mining claim by claimant or his grantors are as therein fully stated, and that the character, extent, location and itemized value thereof are specified therein with particularity and full detail, and that no portion of said labor or improvements so credited to this claim has been included in the estimate of expenditures upon any other claim.

J. J. Fisher
U. S. Deputy Mineral Surveyor.

Subscribed and sworn to by the said J. J. Fisher
U. S. Deputy Mineral Surveyor, before me at Prescott,
Prescott Land District this 18th
day of August, 1894

H. O. Roney
Register
U. S. Land Office
Prescott, Arizona

Affidavit of Five Hundred Dollars Improvements.

We J. M. Stewart and Robert Purves

of lawful age, being first duly sworn according to law, depose and say: that we are acquainted with the Arizona mining claim, situated in Big Bay Mining district, Yavapai County, Arizona Territory, for which Jos S Jones

has made application for survey prior to application for patent under the provisions of the Act of Congress, approved May 10, 1872; and that the labor done and improvements made thereon by the applicant and his grantor exceed Five Hundred Dollars in value, and further that we are not personally interested in said mine.

J. M. Stewart
Robt Purves

TERRITORY OF ARIZONA,
County of Yavapai } ss.

SWORN to and subscribed before me, this
10th day of August 1894
John Kinney
Notary Public



"Arizona."

Know all men by these Presents;--

That Jno.S.Jones, of the County of Yavapai, in the Territory of Arizona, claim by right of discovery and location Nine Hundred (900) feet linear and horizontal measurement on the "Arizona" Lode along the vein thereof, with all its dips, variations and angles; together with Three Hundred (300) feet in width on each side of the middle of said vein at the surface; and all veins, lodes, ledges, deposits and surface ground within the lines of said claim; 900 feet on said lode running South West from the center of the discovery shaft.

Said claim is situated on the Chaparral Gulch in Big Bug Mining District, County of Yavapai and Territory of Arizona, and is bounded and described as follows;

Beginning at Cor.No.1, which is the north ^{East} ~~west~~ corner of claim thence in a south westerly direction 900 feet to Cor.No.2; thence in a south easterly course 600 feet to Cor.No.3; thence in a north-easterly course 900 feet to Cor.No.4; thence in a north-westerly course 600 feet to place of beginning.

The discovery shaft of this claim is situated about 500 feet in a north-esterly direction from Jones Mill in Chaparral Gulch, and about 1/2 mile north of the Little Jessie Mine, and shall be known as the "Arizona".

Said lode was discovered on the 1st. day of June A.D.1894.

Jno.S .Jones, (Seal.)

Date of Location June 30, A.D.1894.

Date of certificate June 30, A.D.1894.

Attest- - - - -

Recorded at request of J.J. Fisher July, 2d. A.D. 1894, at 9 o'clock
A.M. in Book 41 of Mines pages 53-54, Records of Yavapai County
Arizona.

(Seal.)

Alex. O. Brodie,

County Recorder.

TERRITORY OF ARIZONA, }
County of Yavapai. } ss;

I, Alex. O. Brodie, County Recorder in and for said county and
Custodian of the Records thereof do hereby certify the above and
foregoing is a full, true and correct copy of the Notice of Loca-
tion of the Arizona Mining Claim, as the same appears of record in
Book 41 of Mines at pages 53-54, Records of Yavapai County, Arizona.

IN WITNESS WHEREOF, I have hereunto set my hand and affixed
my Official Seal, this 21st. day of July A.D. 1894.

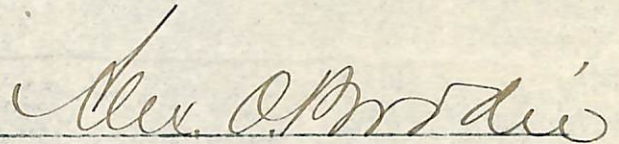

County Recorder.

SURVEY N^o 1149.
 PRESCOTT LAND DISTRICT.

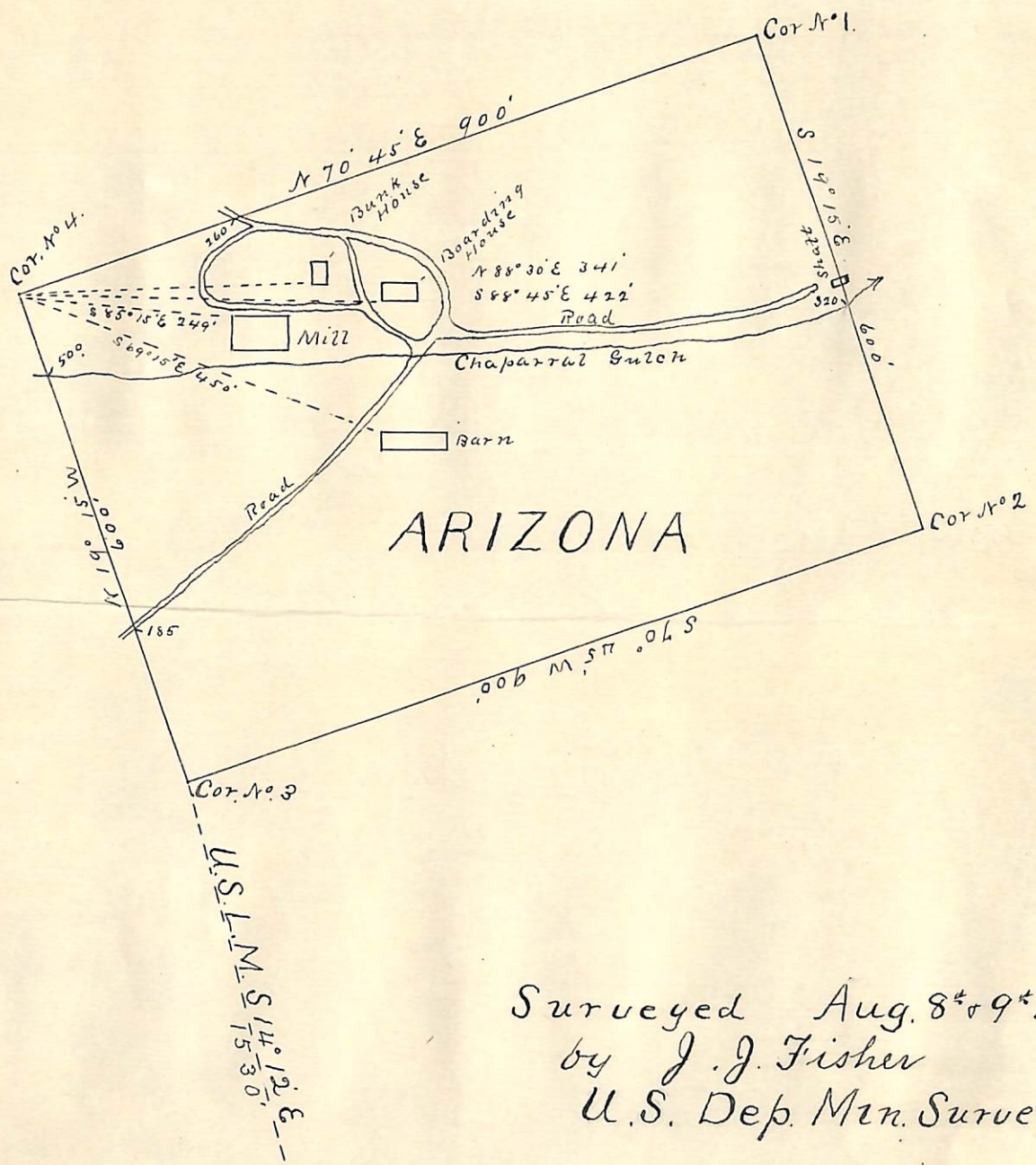

Surveyed Aug. 8th & 9th 1894
 by J. J. Fisher
 U.S. Dep. Min. Surveyor.

(4-687.)

Surveyor General's Certificate of Approval of Field Notes and Survey of Mining Claim.

Department of the Interior,

Office of U. S. Surveyor General,

Tucson, Arizona

September 29, 1894

I, U. S. Surveyor General for District of Arizona,
do hereby certify that the foregoing and hereto attached Field Notes and Return of the
Survey of the Mining Claim of Jno. S. Jones

_____ , known as the

Arizona
situate in Big Rug mining district,

Yavapai County, Arizona,

in Section _____, Township No. _____, Range No. _____

_____, designated as Survey No. 1149.

executed by J. J. Fisher, U. S. Deputy Mineral

Surveyor, August 8-9th, 1894, under my instructions dated

July 25th, 1894, have been critically examined and the

necessary corrections and explanations made, and the said Field Notes and Return, and

the Survey they describe, are hereby approved. A true copy of the copy of the location

certificate filed by the applicant for survey is included in the field notes.

Levi H. Manning
U. S. Surveyor General for Arizona

0 6-102

UNITED STATES DEPARTMENT OF THE INTERIOR 9605 (956)
BUREAU OF LAND MANAGEMENT M.S. 1149
ARIZONA STATE OFFICE

NOTICE OF CANCELLATION OF MINERAL SURVEY

The Arizona lode, Mineral Survey No. 1149, located in section 25, Township 13 North, Range 1 West and in section 30, Township 13 North, Range 1 East, Gila and Salt River Meridian, Arizona, is hereby canceled.

This claim has not been filed with the Arizona State Office, Bureau of Land Management, in accordance with Section 314, 90 STAT. 2769, (43 U.S.C. 1744).

This cancellation was necessitated to clear the record.

The Mineral Survey Plat should be noted as follows:

"Arizona lode, M.S. 1149, was canceled October 16, 2008, by memo 9605 (956) M.S. 1149, which is now a part of the original field notes."

October 16, 2008
Date

Stephen H. Hansen
Chief Cadastral Surveyor of Arizona