

MS.

01150

aug 22 met

(4-683.)

Mineral Survey No. 1150

Lot No. _____

Prescott

Land District.

FIELD NOTES

OF THE SURVEY OF THE MINING CLAIM OF

Jos S Jones

KNOWN AS THE

Yavapai
Big Bend

Mining District,

Yavapai County, Arizona Territory

Section _____, Township 13N, Range 1E

Surveyed under instructions dated July 25, 1894

by J. J. Fisher

U. S. Deputy Mineral Surveyor.

Claim located June 30th, 1894

Survey commenced Aug 9th, 1894

Survey completed Aug 16th, 1894

o 6-160

Address of Claimant

Jos. S. Jones

Prescott
Arizona

PRELIMINARY OATHS OF ASSISTANTS IN SURVEY OF MINING CLAIM.

WE, Robert Purns and J. M. Stewart,
do solemnly swear that we will well and faithfully execute the duties of chain carriers;
that we will level the chain upon even and uneven ground and plumb the tally-pins,
either by sticking or dropping the same; that we will report the true distance to all
notable objects, and the true length of all lines that we assist in measuring, to the best
of our skill and ability, and in accordance with instructions given us, in the survey of
the Mining Claim of Jno S Jones, known as the
Yavapai
situate in Big Dry mining district,
Yavapai County, Arizona,
in Section —, Township No. —, Range No. —.

J. M. Stewart, Chainman.
Robt. Purns, Chainman.

Subscribed and sworn to by the above-named persons before
me this 8th day of August, 1894

I, Robert Purns, Notary Public, do solemnly swear that I will well and
truly perform the duties of axeman, in the establishment of corners and other duties,
according to instructions given me and to the best of my skill and ability, in the survey
of the Mining Claim of Jno S Jones
Yavapai
known as the Yavapai,
more fully described in the preceding affidavit.

Robt. Purns, Axeman.

Subscribed and sworn to by the said Robert Purns
Purns before me this 8th day of
August, 1894

I, J. M. Stewart, Notary Public, do solemnly swear that I will
well and truly perform the duties of flagman, in the establishment of corners and other
duties, according to instructions given me and to the best of my skill and ability, in the
survey of the Mining Claim of Jno S Jones
Yavapai
known as the Yavapai,
more fully described in the preceding affidavit.

J. M. Stewart, Flagman.

Subscribed and sworn to by the said J. M. Stewart
Stewart before me this 8th day of
August, 1894

John Kinney,
Notary Public



Survey No. 1150
Jarvisai Lode

1
2
3
4
5
6
7
8
9
10
11
12
13
14
15
16
17
18
19
20
21
22
23
24
25
26
27
28
29
30
31
32

Feet

Beginning at Corner No. 1.
Identical with corner No. 1 - of the
location

A granite stone 4x15x20 ins.
set 1 foot in ground and surround-
ed by mon. of stones, stone marked
Y-1-1150, same stone marked
on opposite side A-1-1149 for
Corner No. 1 - of Survey No. 1149
Arizona Lode. Jno S Jones
claimant.

From which an oak 10 ins diam-
eter, blazed and marked + B.T.
Y-1-1150 bears S $11^{\circ} 55' E$ 168.6 ft
Elliot's Peak bears S $57^{\circ} 52' W$

Thence N $70^{\circ} 45' E$

Near - $9^{\circ} 45' E$

190
600 wagon road course E & M
along and parallel with Survey
No. 1148 - Misspah Lode. Jno S Jones
claimant to corner No. 2, of Misspah

1500 To corner No. 2, identical with Loc. cor.
A granite stone 6x8x24 ins set 1 foot
in ground and surrounded by
mon. of stones stone marked
Y-2-1150

A granite rock in place marked
+ B.T. Y-2-1150 bears S $41^{\circ} 23'$
E 45 feet

Feet	Survey No 1150
1	
2	
3	Thence $S 19^{\circ} 15' E$
4	Var. $13^{\circ} 8' E$
5	To Chaparral Gulch corner N.E. S.W.
6	600 " Cor No 3,
7	Identical with Cor. No 3 of the location
8	A porphyry stone $8 \times 10 \times 30$ ins, set
9	1 foot in ground and surrounded
10	by mon. of stones. Stone marked Y-
11	3-1150. From which a porphyry
12	rock in place, marked + B.R. Y-
13	3-1150 bears $N 35^{\circ} 30' E$ 75 feet
14	A porphyry rock in place, marked
15	+ B.R. Y-3-1150 bears $S 57^{\circ} 6' N$
16	72.6 feet Ellids Peak bears $S 62^{\circ} 57' W$
17	Bill Williams Mt. bears $N 6^{\circ} 27' E$
18	Silver Belt Mt. bears $N 56^{\circ} 33' E$
19	
20	Thence $S 78^{\circ} 45' W$
21	Var. $13^{\circ} 25' E$
22	1500 To Cor. No 4
23	Identical with Cor. No 4 of the location
24	A porphyry stone $8 \times 10 \times 24$ ins.
25	marked Y-4-1150 and same stone
26	marked on opposite side A-2-1149-
27	for Cor. No 2, Arizona Lode - Jno & Jones
28	Claimant. Stone set 1 foot in ground
29	and surrounded by mon. of stones.
30	A juniper tree 1 foot in diameter
31	blazed and marked B.T. + Y-4-1150
31	bears $N 87^{\circ} 45' E$ 62 feet.
32	

Survey No. 1150

1		
2	Feet	U. S. L. M. at forks of Tecondawaga
3		and Dividend Gulches bears
4		S $14^{\circ} 55' W$ 1842.7 feet
5		Elliots Peak bears S $61^{\circ} 47' W$
6		
7		Thence N $19^{\circ} 15' W$
8		Var $10^{\circ} 39' E$
9	280	To Chaparral Gulch corner N.E. & S.W.
10	200	" Center of Discovery shaft on
11		Yavapai & Arizona lodes
12	600	To corner No. 1 - the place of
13		beginning survey of Exterior
14		Boundaries.
15		Could not determine true variation
16		on account of local attraction.
17		
18		Area
19		Yavapai Lode 20.66 Acres
20		
21		Location
22		This claim is located on Chaparral
23		Gulch and joins the Arizona lode
24		on the North East and is on un-
25		improved land.
26		
27		Expenditure of Five Hundred Dollars.
28		I certify that the value of the labor
29		and improvements upon this
30		claim placed thereon by the claimant
31		and his grantors, is not less than
32		five hundred dollars and that said

Survey No 1150

Improvements consist of.

The discovery shaft $\frac{1}{2}$ of which is on this claim and the remaining $\frac{1}{2}$ on the Arizona lode, Survey No 1149 the shaft is 8x10 feet 22 feet deep, with a drift at the bottom run N.W. 57 feet 4x6 feet. And another drift 4x6 feet run 55' to the S.E. The shaft is situated at the South Center end of Claim. $\frac{1}{2}$ Total Value \$750.00

Shaft No 1 - 6x6 feet, 20 feet deep in rock which bears from Cor No 1 - S 47° E 582 feet
Value \$200.00

Shaft No 2 - 4x7 feet, 10 feet deep in rock, which bears from Cor No 1 S 52° 15' E 588 feet
Value \$100.00

A Tunnel driven south - 4x6 feet 50 feet, in rock, which bears from Cor No 1 - S 63° 30' E 608 feet
Value \$500.00

Instrument

The survey was made with a Gurley solar Transit. The courses were deflected from the true meridian as determined by solar observations. The distances were measured with a 100 foot steel chain.

J. J. Fisher
U.S. Dep. Min. Surveyor
Prescott A.T.
Aug, 18th 1894

Yavapai.

Know all men by these Presents;--

That Jno.S.Jones of the County of Yavapai, in the Territory of Arizona, claims by right of discovery and location, Fifteen Hundred (1500) feet linear and horizontal measurement on the Yavapai Lode, along the vein thereof, with all its dips, variations and angles; together with Three hundred (300) feet in width on each side of the middle of said vein at the surface; and all veins, lodes ledges, deposits and surface ground within the lines of said claim; 1500 feet on said lode running North east from the center of the discovery shaft.

Said claim is situated on the Chaparral Gulch in Big Bug Mining District, County of Yavapai and Territory of Arizona, and is bounded and described as follows;

Beginning at Cor.No.1, which is the south west corner of claim and also the North-^{East}~~west~~ corner of the Arizona Mining Claim; thence North-easterly 1500 feet to Cor No 2; thence South-easterly 600 feet to Cor.No.3, thence south-westerly 1500 feet to Cor.No.4, which is the North east corner of the Arizona Claim; thence in a north-westerly course 300 feet to center of discovery shaft, 600 feet to Cor.No.1, the place of beginning.

The discovery shaft of this claim is about 500 feet in a north easterly course from Jones Mill, in Chaparral Gulch, and joins the Arizona Mining Claim on the North boundary and shall be known as the Yvapai.

Said lode was discovered on the 1st. day of June, A.D.1894.

Jno.S.Jones, (Seal.)

Date of Location June 30 A.D.1894.
Date of certificate June 30 A.D.1894

Attest-----

Recorded at request of J.J.Fisher July, 2nd. A.D. 1894, at 9 o'clock
A.M. in Book 41 of Mines pages 55-56, Records of Yavapai County
Arizona.

(Seal.)

Alex. O. Brodie,

County Recorder.

TERRITORY OF ARIZONA, }
 } ss;
County of Yavapai. }

I, Alex. O. Brodie, County Recorder in and for said county and
Custodian of the Records thereof do hereby certify that the above
and foregoing is a full, true and correct copy of the Notice of Lo-
cation of the Yavapai Mining Claim, as the same appears of record
in Book 41 of Mines at pages 55-56, Records of Yavapai County Arizona

IN WITNESS WHEREOF, I have hereunto set my hand and affixed
my Official Seal this 21st day of July, A.D. 1894.

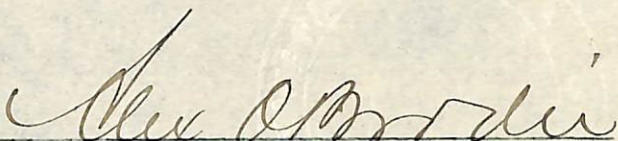

County Recorder.

RECORDED

FINAL OATHS FOR SURVEYS.

LIST OF NAMES.

A list of the names of the individuals employed by J. J. Fisher
 United States Deputy Mineral Surveyor, to assist in running, measuring, and marking the lines
 corners and boundaries described in the foregoing field notes of the survey of the mining claim
 of Jno S Jones
 known as the Jurupai
 and showing the respective capacities in which they acted.

Robert Amos, Chairman.
J. M. Stewart, Chairman.
Robert Amos, Axman.
J. M. Stewart, Flagman.

FINAL OATHS OF ASSISTANTS.

We, Robert Amos
 and J. M. Stewart, do solemnly swear that we assisted J. J. Fisher
Fisher, United States Deputy Mineral Surveyor, in marking the corners and
 surveying the boundaries of the mining claim of

Jno S Jones, known as the Jurupai, represented
 in the foregoing field notes as having been surveyed by said deputy mineral surveyor and under
 his direction; and that said survey has been in all respects, to the best of our knowledge and
 belief, faithfully and correctly executed, and the corner and boundary monuments established
 according to law and the instructions furnished by the United States Surveyor-General for
Arizona

Robt Amos, Chairman.
J. M. Stewart, Chairman.
Robt Amos, Axman.
J. M. Stewart, Flagman.

Subscribed and sworn to by the above-named persons before me
 this 10th day of August, 1894

John Kinney
 Notary Public



(4-686.)

FINAL OATH OF U. S. DEPUTY MINERAL SURVEYOR.

I, J. J. Fisher, U. S. Deputy Mineral Surveyor, do solemnly swear that, in pursuance of instructions received from the United States Surveyor General for Arizona, dated July 25th, 1894, I have, in strict conformity to the laws of the United States, the official regulations and instructions thereunder, and the instructions of said Surveyor General, faithfully and correctly executed the survey of the Mining Claim of Mr. J. Jones, known as the Javapai, situate in Big Bug Mining District, Javapai County, Arizona, in Section _____, Township No. _____, Range No. _____, and designated as Survey No. 1150, as represented in the foregoing field notes, which accurately show the boundaries of said mining claim as distinctly marked by monuments on the ground, and described in the attached copy of the location certificate, which was received by me from the Surveyor General with said instructions, and that all the corners of said survey have been established and perpetuated in strict accordance with the law, official regulations and instructions thereunder; and I do further solemnly swear that the foregoing are the true and original field notes of said survey and my report therein, and that the labor expended and improvements made upon said mining claim by claimant or his grantors are as therein fully stated, and that the character, extent, location and itemized value thereof are specified therein with particularity and full detail, and that no portion of said labor or improvements so credited to this claim has been included in the estimate of expenditures upon any other claim.

J. J. Fisher
U. S. Deputy Mineral Surveyor.

Subscribed and sworn to by the said J. J. Fisher
U. S. Deputy Mineral Surveyor, before me at Prescott,
Prescott Land District this 18th
day of August, 1894

W. R. Roy
Register
U. S. Land Office,
Prescott, Arizona.

SURVEY No 1150
 PRESCOTT LAND DISTRICT

11

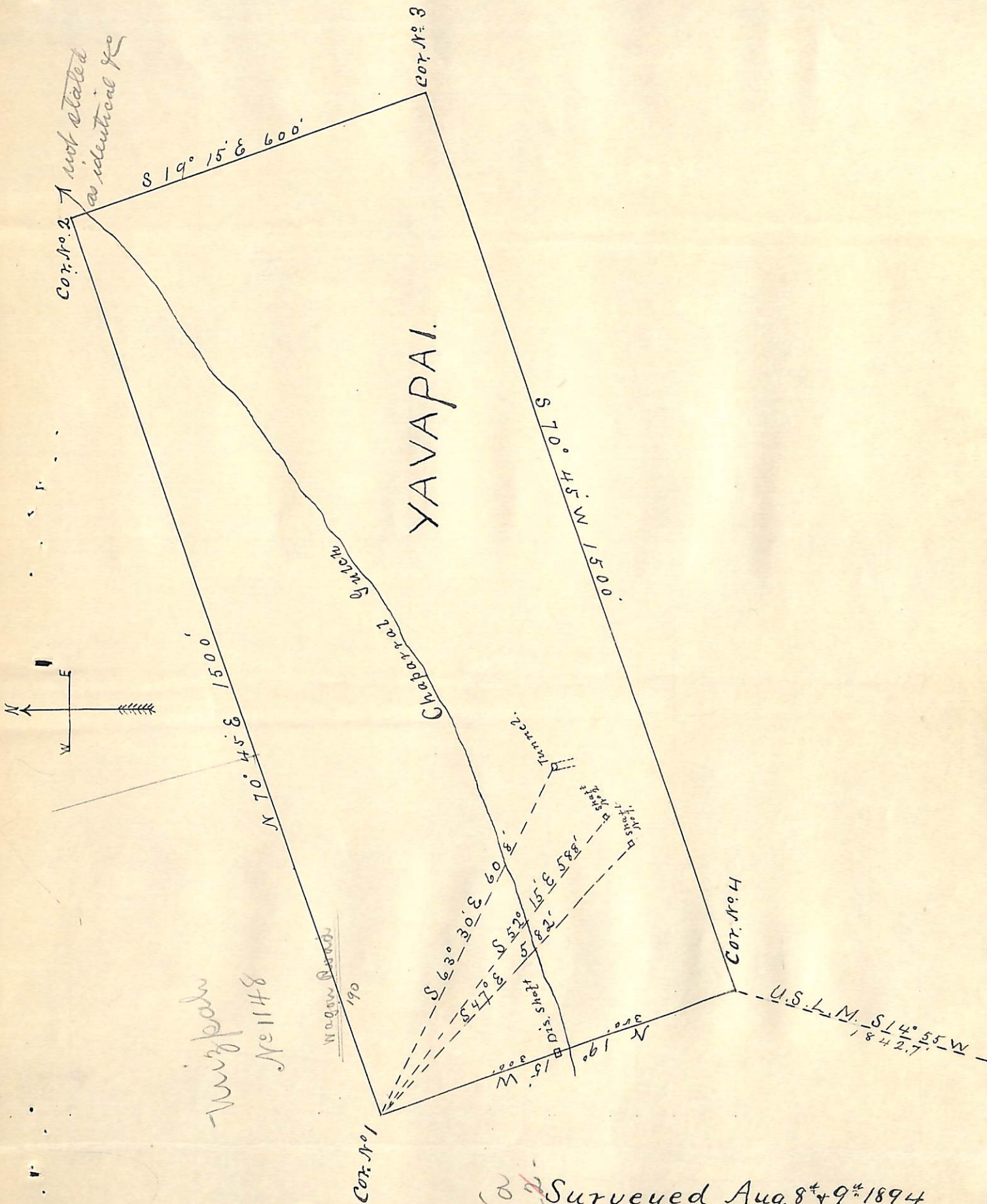

Wizpah
 No 1148

Surveyed Aug. 8th & 9th 1894
 by J. J. Fisher
 U.S. Dep. Min. Surveyor.

*Am 3000
 No 1148*

Affidavit of Five Hundred Dollars Improvements.

We J. M. Stewart and Robert Purves

of lawful age, being first duly sworn according to law, depose and say: that we are acquainted with the Yavapai mining claim, situated in Big Bend Mining district, Yavapai County, Arizona Territory, for which Geo. S. Jones

has made application for survey prior to application for patent under the provisions of the Act of Congress, approved May 10, 1872; and that the labor done and improvements made thereon by the applicant and his grantor exceed Five Hundred Dollars in value, and further that we are not personally interested in said mine.

J. M. Stewart
Robert Purves

TERRITORY OF ARIZONA, }
County of Yavapai } ss.

SWORN to and subscribed before me, this 10th day of August 1894

John Kinney
Notary Public



(4-687.)

Surveyor General's Certificate of Approval of Field Notes and Survey of Mining Claim.

Department of the Interior,

Office of U. S. Surveyor General,

Tucson, Arizona

September 29, 1894

I, U. S. Surveyor General for District of Arizona,

do hereby certify that the foregoing and hereto attached Field Notes and Return of the Survey of the Mining Claim of Jno. S. Jones,

_____ , known as the

Yavapai
situate in Big Bug mining district,

Yavapai County, Arizona

in Section _____, Township No. _____, Range No. _____

_____, designated as Survey No. 1150.

executed by J. J. Fisher, U. S. Deputy Mineral

Surveyor, August 9-10, 1894, under my instructions dated

July 25th, 1894, have been critically examined and the

necessary corrections and explanations made, and the said Field Notes and Return, and

the Survey they describe, are hereby approved. A true copy of the copy of the location

certificates filed by the applicant for survey is included in the field notes.

Livi H. Manning

U. S. Surveyor General for Arizona.

0 6-102

UNITED STATES DEPARTMENT OF THE INTERIOR 9605 (956)
BUREAU OF LAND MANAGEMENT M.S. 1150
ARIZONA STATE OFFICE

NOTICE OF CANCELLATION OF MINERAL SURVEY

The Yavapai lode, Mineral Survey No. 1150, located in section 25, Township 13 North, Range 1 West and in section 30, Township 13 North, Range 1 East, Gila and Salt River Meridian, Arizona, is hereby canceled.

This claim has not been filed with the Arizona State Office, Bureau of Land Management, in accordance with Section 314, 90 STAT. 2769, (43 U.S.C. 1744).

This cancellation was necessitated to clear the record.

The Mineral Survey Plat should be noted as follows:

"Yavapai lode, M.S. 1150, was canceled October 16, 2008, by memo 9605 (956) M.S. 1150, which is now a part of the original field notes."

October 16, 2008
Date

Stephen H. Hansen
Chief Cadastral Surveyor of Arizona