

MS -

0

1

1

5

1

recd app 195.
Recd app 27-95.
APP

1 A

(4-683.)

Mineral Survey No. 1151

Lot No. _____

Prescott

Land District.

FIELD NOTES

OF THE SURVEY OF THE MINING CLAIM OF

The United Verde Extension Gold, Silver and
Copper Mining Co

KNOWN AS THE

"1888"

Verde

Mining District,

Juwapai

County,

Arizona

Section _____

Township

16 N

Range

2 E

Surveyed under instructions dated

Aug 16th

, 1894

by

J. J. Fisher

U. S. Deputy Mineral Surveyor.

Claim located

Sept. 14th 1888

Amended Aug 1st

, 1894

Survey commenced

Sept 7th

, 1894

Survey completed

Sept 7th

, 1894

o 6-100

Address

G. H. Hull Att. in fact

Jerome Juwapai Co
Arizona

Territory of Arizona.)
County of Yavapai.) ss:

I, A.J. Herndon, Clerk of the District Court of the Fourth Judicial District of the Territory of Arizona, in and for the County of Yavapai, do hereby certify that E.K. Otey, who subscribed himself to the foregoing as a Justice of the Peace, in and for said County and Territory, is now, and was at the date he subscribed himself as such, a duly qualified and acting Justice of the Peace in and for said County and Territory, and as such his acts are entitled to full faith and credit.

Attest my hand and the official seal of said Court affixed this 14th, day of November, 1894.

A. J. Herndon
Clerk.



E. K. Otey

PRELIMINARY OATHS OF ASSISTANTS IN SURVEY OF MINING CLAIM.

WE, J. F. Derrick and Thomas Fryer,
do solemnly swear that we will well and faithfully execute the duties of chain carriers;
that we will level the chain upon even and uneven ground and plumb the tally-pins,
either by sticking or dropping the same; that we will report the true distance to all
notable objects, and the true length of all lines that we assist in measuring, to the best
of our skill and ability, and in accordance with instructions given us, in the survey of
the Mining Claim of the United Verde Extension Gold
Silver and Copper Mining Company, known as the
1888 Lode
situate in Verde mining district,
Maricopa County, Arizona Territory,
in Section _____, Township No. _____, Range No. _____.

J. F. Derrick, Chairman.
Thomas Fryer, Chairman.

Subscribed and sworn to by the above-named persons before
me this 4th day of September, 1894

E. H. Oley
Justice of the Peace

I, Thomas Fryer, do solemnly swear that I will well and
truly perform the duties of axeman, in the establishment of corners and other duties,
according to instructions given me and to the best of my skill and ability, in the survey
of the Mining Claim of the United Verde Extension Gold
Silver and Copper Mining Company
known as the 1888 Lode,
more fully described in the preceding affidavit.

Thomas Fryer, Axeman.

Subscribed and sworn to by the said Thomas
Fryer before me this 4th day of
September, 1894.

E. H. Oley
Justice of the Peace

I, J. F. Derrick, do solemnly swear that I will
well and truly perform the duties of flagman, in the establishment of corners and other
duties, according to instructions given me and to the best of my skill and ability, in the
survey of the Mining Claim of the United Verde Extension
Gold Silver and Copper Mining Company
known as the 1888 Lode,
more fully described in the preceding affidavit.

J. F. Derrick, Flagman.

Subscribed and sworn to by the said J. F. Derrick
before me this 4th day of
September, 1894.

E. H. Oley
Justice of the Peace

Survey No 1151

"1888" Lode

Feet

Beginning at corner No 1, which is identical with S.W. corner of the location. A granite stone 8"x18"x32" set 1 foot in ground and surrounded by mow. of stones, stone marked 1888 No 1-1151, whence a + on granite rock in place marked B.R. 1888 No 1-1151 bears S 62° 55' W 49 feet. Mt Kendrick bears N 19° E. The highest of the San Francisco Peaks bears N 32° 35' E U.S. M.M. No 1-V.D. bears S 42° 42' E 810.9 ft

Thence N 3° 42' W
 Var 14° 10' E

- 100 To trail corner N.W. and S.E.
- 200 To gulch corner N.E. and S.W.
- 250 To trail corner N.E. and S.W.
- 1445.7 To cor. No 2, which is identical with N.W. corner of the location, A lime stone 4"x14"x24" set 1 foot in ground and surrounded by mow. of stones, stone marked 1888 No 2-1151. Same stone marked R.L. No 1-1154 for N.E. cor. of survey No 1154 which is also the S.E. or cor. No 3. of survey No. 1074 A, Warrior Lode, whence a + on lime stone ref marked B.R. 1888 No 2-1151 bears S 81° 10' E 20 ft.

Thence N 86° 02' E
 Var. 14° 10' E

- 78 To Croppings of vein or lode
- 104 To cor. No 3.

The intersection of line 2-3 of survey No 592, Wade Hampton lode. At N 26° 30' W 922 feet from cor. No 2. survey No 592.

Original location monument bears N 86° 02' E 25 feet
 A lime stone 6 x 14 x 18 ins. set 1 foot in ground and surrounded by monument

Survey No 1151

Feet of stones, stone marked 1888 No 3-1151. A cross on
Vine stone ref, marked B.R. 1888 No 3-1151 bears
S 81° 10' N 80 feet.

Thence S 26° 30' E
Var. 14° 10' E

800 To wagon road to Jerome corner N.E. and S.W.
922 To cor No 4. which is also cor. No 2. Survey No 592
A pine post 4x4 ins. 5 feet long set in ground
and surrounded by mon. of stones. Post marked
1888 No 4-1151, same post marked W.H. No 2.
for S.W. cor. Wade Hampton Code A granite rock
in place marked + B.R. 1888 No 4-1151 bears S
58° 12' N 204 feet. Initial mon. of 1888 Code
bears S 73° 55' N 216 feet from the S.W. cor. of Wade
Hampton instead of S.E. cor. as given in loc.
notice, which was evidently a mistake. There
is set a pine post 4x4 ins. 5 feet long, set in
ground and surrounded by mon. of stones. post
marked 1888 J.M.

Thence N 83° 30' E
Var. 14° 10' E

19 To cor. No 5. along the split end line of
Survey No 592. to cor. No 4. of survey No 280 Eureka
Code. A slate stone 4x8x24 ins. set 1 foot in
ground and surrounded by mon. of stones
stone marked 1888 No 5-1151. No bearings.

Thence S 6° 30' E
Var. 14° 18' E

Along line 3-4 of survey No 280
50 To gulch corner N.E. + S.W.
170 To wagon road corner E & W
600 To cor No 6.

A granite stone 7x18x24 ins. set
1 foot in ground and surrounded
by mon. of stones. Stone marked
1888 No 6-1151. From which a
Cross, on state ref marked B.R.
1888 No 6-1151 bears S 57° E 70 ft
Original location monument
bears N 86° 2' E 20 ft

Survey No 1151

Feet

Thence S 86° 2' W

N.W. 14° 10' E

- 60 To gulch corner N and S
 354 To trail corner N.W. and S.E.
 510 To cor. No 1 - the place of beginning
 survey of exterior boundaries.

Containing 12.27 acres

Location

This claim is located on Smelter Hill about 1/2 mile west of the town of Jerome on unsurveyed land, in Verde Mining District, Yavapai County Arizona Territory.

Expenditure of Five Hundred Dollars
 I certify that the value of the labor and improvements upon this claim, placed thereon by the claimant and its grant ors, is not less than five hundred dollars and that said improvements consist of.

An open cut at discovery now.
 10 x 12 feet and 10 foot face which
 bears from cor No 4. S 73° 55' W 216 ft
 Value \$300.00

A shaft 4 x 6 feet, 160 feet deep in
 rock, which bears from cor. No 4 N 46°
 45' W 50 feet
 Value \$1600.00

Instrument

The survey was made with a Guly Solar Transit, the courses were deflected from the true meridian as determined from solar observations. The distances were measured with a 100 foot steel chain

Prescott A. J.
 Dec. 24th 1894.

J. J. Fisher
 U.S. Dept. Min., Surveyor

Expenditure of Five Hundred Dollars
1888 Lode

Labor and improvements done on claim since survey was made in September 1894.

A Tunnel 4 x 6 feet driven 80 feet in a westerly direction in rock which bears from ~~from~~ cor. No 4. S 81° 10' W + 20 feet.
Value \$800.00

An open cut at north end of claim 6 1/2 x 14 feet and 5 foot face in sand carbonates and quartz. which bears from cor No 3. S 86° 2' W 26 feet
Value \$50.00

Also work has been done in sinking and cross cutting the shaft
Value of \$1800.00

Prescott A. S.
April. 23rd 1895

J. J. Fisher
U. S. Dep. Min. Sur.

5
8

United States Land Office
Prescott Arizona

G. W. Hull being duly sworn deposes and says: That he is Attorney in fact for the United Verde Extension Gold, Silver and Copper Mining Co. owners of 1888 lode or claim, that since the survey thereof by J. J. Fisher, Dep. Min. Surveyor in Sept. 1894 a tunnel $4 \times 6 \times 80$ ft has been run on said claim at $S 81^{\circ} 10' W 420$ ft from Corner No 4. Also an open cut $6\frac{1}{2} \times 14$ ft and 5 foot face, which bears south $86^{\circ} 2' W 26$ ft from corner No 3. Also that said open cut is on the vein and the work was done in order to clearly define the course of said 1888 lode or vein. That the reasonable value of all of said improvements are Eight hundred & fifty dollars. That besides the above work other work has been done in shaft on claim to the amount of \$800⁰⁰

Yours truly

Subscribed and sworn to before me this 20th day
of April 1895

A. J. Jones
Register
Prescott Land Office

FINAL OATHS FOR SURVEYS.

LIST OF NAMES.

A list of the names of the individuals employed by J. J. Fisher
 United States Deputy Mineral Surveyor, to assist in running, measuring, and marking the lines
 corners and boundaries described in the foregoing field notes of the survey of the mining claim
 of United Verde Ex. Gold, Silver and Copper Company
 known as the "1888"
 and showing the respective capacities in which they acted.

- J. F. Derrick, Chairman.
- Thomas Fryer, Chairman.
- Thomas Fryer, Axman.
- J. F. Derrick, Flagman.

FINAL OATHS OF ASSISTANTS.

We, J. F. Derrick
 and Thomas Fryer, do solemnly swear that we assisted J. J.
Fisher, United States Deputy Mineral Surveyor, in marking the corners and
 surveying the boundaries of the mining claim of United Verde Ex.
Gold, Silver and Copper Company
 known as the "1888", represented
 in the foregoing field notes as having been surveyed by said deputy mineral surveyor and under
 his direction; and that said survey has been in all respects, to the best of our knowledge and
 belief, faithfully and correctly executed, and the corner and boundary monuments established
 according to law and the instructions furnished by the United States Surveyor-General for

Arizona

- J. F. Derrick, Chairman.
- Thomas Fryer, Chairman.
- Thomas Fryer, Axman.
- J. F. Derrick, Flagman.

Subscribed and sworn to by the above-named persons before me
 this 8th day of September, 1894

E. K. Oley Justice of the Peace
Yavapai County, Ariz.

(4-686.)

FINAL OATH OF U. S. DEPUTY MINERAL SURVEYOR.

I, J. J. Fisher, U. S. Deputy Mineral Surveyor, do solemnly swear that, in pursuance of instructions received from the United States Surveyor General for Arizona, dated Aug. 16th, 1894, I have, in strict conformity to the laws of the United States, the official regulations and instructions thereunder, and the instructions of said Surveyor General, faithfully and correctly executed the survey of the Mining Claim of the United Verde Extension Gold Silver And Copper Mining Co, known as the 1888, situate in Verde Mining District, Yavapai County, Arizona, in Section , Township No. , Range No. , and designated as Survey No. 1151, as represented in the foregoing field notes, which accurately show the boundaries of said mining claim as distinctly marked by monuments on the ground, and described in the attached copy of the location certificate, which was received by me from the Surveyor General with said instructions, and that all the corners of said survey have been established and perpetuated in strict accordance with the law, official regulations and instructions thereunder; and I do further solemnly swear that the foregoing are the true and original field notes of said survey and my report therein, and that the labor expended and improvements made upon said mining claim by claimant or its grantors are as therein fully stated, and that the character, extent, location and itemized value thereof are specified therein with particularity and full detail, and that no portion of said labor or improvements so credited to this claim has been included in the estimate of expenditures upon any other claim.

J. J. Fisher
U. S. Deputy Mineral Surveyor.

Subscribed and sworn to by the said J. J. Fisher
U. S. Deputy Mineral Surveyor, before me W. H. Pass
Register U. S. Land Office this 14th
day of November, 1894

W. H. Pass
Register
U. S. Land Office
Pinecott A.S.

Affidavit of Five Hundred Dollars Improvements.

We J F Derrick and Thomas Fryer

of lawful age, being first duly sworn according to law, depose and say: that we are acquainted with the "1888" mining claim, situated in

Verde Mining district, Yavapai County,

Arizona Territory, for which United Verde & Gold, Silver and Copper ^{mining} company

has made application for survey prior to application for patent under the provisions of the Act of Congress, approved May 10, 1872; and that the labor done and improvements made thereon by the applicant and its grantor exceed Five Hundred Dollars in value, and further that we are not personally interested in said mine.

J. F. Derrick
Thomas Fryer

TERRITORY OF ARIZONA,
County of Yavapai } ss.

SWORN to and subscribed before me, this

8th day of September 1894

E H Oley Justice of the Peace
Yavapai County, AZ

1888 Lode.

NOTICE.

This is to certify that we the undersigned have this the 14th day of September A.D.1888,taken up and located the following described ground.

COMMENCING at this Monument and running East to the West line of the Wade Hampton Lode;thence running Northerly along said----650 feet;thence westerly to the East line of the Red Line Lode,thence southerly 1500 feet to monument;thence Easterly to west line of Eureka Lode;thence North~~erly~~erly along the line of said lode opposite to place of beginning.

SAID Lode shall be known as the 1888 Lode.

We claim all the rights garrenteed under the United States---in locating said Lode.

H.C.Blackford,

G.W.Hull.

Recorded at request of G.W.Hull,Oct.20th.,A.D.1888,at 5 o'clock P.M.in Book 26 of Mines page 117,Records of Yavapai County,Arizona.

(L.S.)

E.J.F.Horne,

By W.C.Foster,

County Recorder.

Deputy.

TERRITORY OF ARIZONA,)

ss;

County of Yavapai.)

I, ALEX.O.BRODIE, County Recorder in and for said county and Custodian of the Records thereof, do hereby certify that the above and foregoing is a full, true and correct copy of the Notice of Location of the 1888, Lode Mining Claim, as the same appears of record in Book 26 of Mines at page 117, Records of Yavapai County Arizona.

IN WITNESS WHEREOF, I have hereunto set my hand and affixed my Official seal this 24th day of July, A.D.1894.

Alex. O. Brodie

County Recorder.

1888 Lode.

TERRITORY OF ARIZONA, }
 } ss;
 County of Yavapai. }

KNOW ALL MEN BY THESE PRESENTS:--

That G.W.Hull of the County of Yavapai, and Territory of Arizona, the undersigned, has this 1st. day of August 1894, amended, located and by these presents does amend, locate and claim by right of discovery and amended location in compliance with the mining acts of Congress, approved May 10th 1872, and all subsequent acts, and with local customs, laws and regulations 1500 linear feet horizontal measurement on the "1888" lode, vein, ledge or deposit, along the vein thereof, with all its dips, angles and variations, as allowed by law, together with 300 feet on each side of the middle of the vein at the surface, so far as can be determined from present developments, and all veins, lodes, ledges or deposits and surface ground within the lines of said claim, 700 feet running southerly from discovery mon., and 800 running northerly from initial mon.,

Said initial mon., being situate upon said lode, vein, ledge or deposits, and within lines of said claim in Verde Mining District, County of Yavapai and Territory of Arizona, described by metes and bounds as follows to wit;

Beginning at initial mon., situated about 200 feet westerly from the S.E. corner of the Wade Hampton lode; thence running in a southerly direction 700 feet to south center end;

thence running in a westerly direction 300 feet to S.W.corner mon;thence running in a northerly direction 1500 feet to N. W.corner mon.Thence running 500 feet in an easterly direction to N.E.corner of claim.Thence running 1500 in a southerly direction to S.E.corner of claim.Thence in a westerly direction 200 feet to south center end the place of beginning.

This claim is located about 600 ft west of the United Verde Copper Co's Smelter in Jerome A.T.

This being the same lode originally located on the 14th., day of September 1888, and recorded on the 20th., day of October 1888, in Book 26 of Mines page 117, in the office of the Recorder of Yavapai County .

This further and amended certificate of location is made without waiver of any previously acquired rights but for the purpose of correcting any errors in the original location description or record.

G . W . H U L L .

Dated of Location Sept., 14th., 1888. }

Date of Amended Certificate Aug. 1st., 1894. }

Recorded at request of J.J.Fisher August 7th A.D. 1894, at 2, 40 o'clock P.M. in Book 41 of Mines at pages 149-150 Records of Yavapai County Arizona.

By F.A.Tritle Jr. (Seal.)
Deputy.

Alex.O.Brodie,
County Recorder.

TERRITORY OF ARIZONA,)
) ss;
County of Yavapai.)

I, ALEX.O.BRODIE, County Recorder in and for said County,
and Custodian of the Records thereof, DO HEREBY CERTIFY that
the above and foregoing is a full, true and correct copy of
the Notice of Location of the "L 8 8 8 " Mining Claim, as
the same appears of record in Book 41 of Mines at pages
Records of Yavapai County Arizona.

IN WITNESS WHEREOF, I have hereunto set my hand and
affixed my Official Seal this 8th day of August A.D. 1894.

Alex. O. Brodie

County Recorder.

Survey No 1151
Prescott Land District

Warrior
S. 87° E
600'

Wade Hampton
Survey No 592

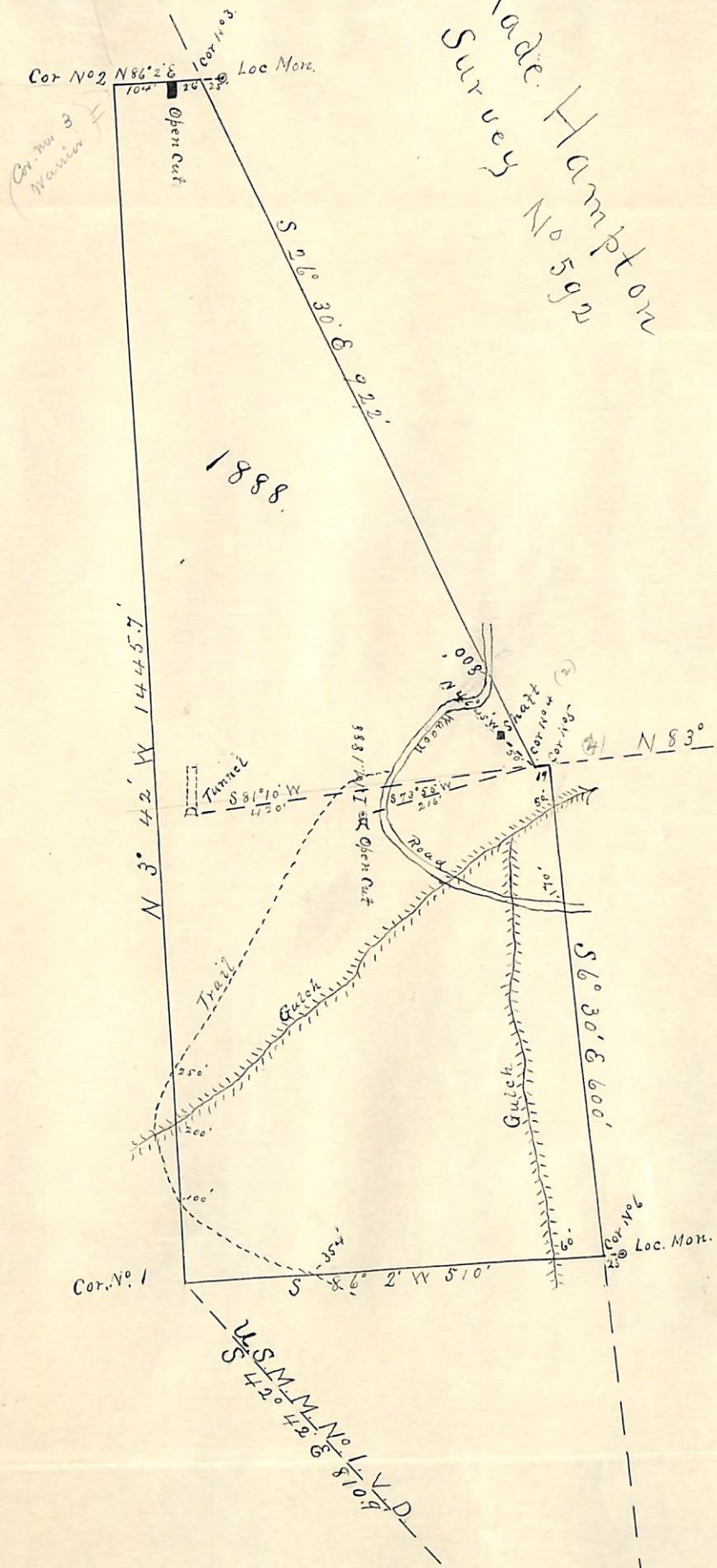

Eureka Survey No 280

Surveyed Sep 4. 6. 1894
by J. J. Fisher
U.S. Dep. Min. Surveyor

(4-687.)

Surveyor General's Certificate of Approval of Field Notes and Survey of Mining Claim.

Department of the Interior,

Office of U. S. Surveyor General,

Tucson, Arizona

August 1st, 1895.

I, U. S. Surveyor General for District of Arizona,

do hereby certify that the foregoing and hereto attached Field Notes and Return of the

Survey of the Mining Claim of the United Verde Extension Gold,

Silver and copper mining company

....., known as the

"1888" lode

situate in Verde mining district,

Yavapai County, Arizona,

in Section, Township No., Range No.

....., designated as Survey No. 1151.

executed by J. J. Fisher, U. S. Deputy Mineral

Surveyor, September 7th, 1895, under my instructions dated

August 16th, 1895, have been critically examined and the

necessary corrections and explanations made, and the said Field Notes and Return, and

the Survey they describe, are hereby approved. A true copy of the copy of the location

certificate filed by the applicant for survey is included in the field notes.

L. W. Manning

U. S. Surveyor General for Arizona.

o 6-162