

MS.

0

1

1

5

7

(4-683.)

Mineral Survey No. 1157

Lot No. _____

Gila Land District.

FIELD NOTES

OF THE SURVEY OF THE MINING CLAIM OF

~~The Mohawk Gold Mining Company~~
Noyes & Slyn

KNOWN AS THE

Mohawk & Mohawk Wedge

Old Hat Mining District,

Pinal County, Arizona

Section 26 & 35, Township 8 South, Range 16 East

Surveyed under instructions dated Nov. 2nd, 1894

by Albert T. Cotton

U. S. Deputy Mineral Surveyor.

Claim located Dec. 7th 1881 - Jan. 1st, 1891.

amended Sept. 5th 1894

Survey commenced Nov. 8th, 1894

Survey completed Nov 8th, 1894

Address

Thos. L. Bailey
% Selim Franklin, Esq.
Attorney.
Tucson, Ariz.

Territory of Arizona,

2

County of Pima. SS

To the Surveyor General of Arizona.

Thomas L. Bailey, being first duly sworn on oath says and represents; that he is the agent and manager of Noyes B. Allyn, the owner of the Mohawk, and Mohawk Wedge Mining Claims, situate in Pinal County, Arizona. That on the 2nd of November, 1894, the official order of the Surveyor General of Arizona was issued to Albert ~~Bert~~ **Bert D. Colton**, a deputy mineral surveyor, to survey said Mohawk and Mohawk Wedge Mining Claims, being Survey No. 1157, which official order stated that Noyes B. Allyn was the claimant of said mining claims; and that it is a fact that said Allyn is the owner of mining claims; that the said U.S. Deputy mineral surveyor, ~~Albert T. Colton~~ Albert T. Colton, in making his return and report of survey of said claims, erroneously stated the name of the claimant to be the Mohawk Gold Mining Company; that there is no such company in existence; that the said Noyes B. Allyn, has at times, for his own convenience transacted his mining business under that name, but it is purely a fictitious name used by him as a matter of convenience; that the Duplicate Plat and field notes of said surveys and claims, furnished by the said Surveyor General's Office, contains said error in the name of the claimant; that said error should be corrected by inserting the name of Noyes B. Allyn, as claimant, instead of the Mohawk Gold Mining Company; and for the purpose of having said error corrected, and the proper alterations made, affiant, as the agent of said Noyes B. Allyn, has returned the said duplicate copy of Field Notes and Plats of said claims to the said Surveyor General of Arizona, and he herewith respectfully requests that the proper correction and alterations be made.

Subscribed and sworn to before me
this 5th day of February, 1895.

John W. Franklin

Notary Public, Pima County, Arizona.

Thomas L. Bailey

PRELIMINARY OATHS OF ASSISTANTS IN SURVEY OF MINING CLAIM.

We, M. W. Dering and A. O. French,
do solemnly swear that we will well and faithfully execute the duties of chain carriers;
that we will level the chain upon even and uneven ground and plumb the tally-pins,
either by sticking or dropping the same; that we will report the true distance to all
notable objects, and the true length of all lines that we assist in measuring, to the best
of our skill and ability, and in accordance with instructions given us, in the survey of
the Mining Claims of The Mohawk Gold Mining Company
Noyes B. Allyn, known as the
Mohawk and Mohawk Wedge
situate in Old Hat mining district,
Pinal County, Arizona,
in Section 26, Township No. 8 S., Range No. 16 E.

Martin Dering M. W. Dering, Chainman.
Alfred O. French A. O. French, Chainman.

Subscribed and sworn to by the above-named persons before
me this 6th day of November, 1894.

George H. Barnhart
Notary Public.

I, Roy Ford, do solemnly swear that I will well and
truly perform the duties of axeman, in the establishment of corners and other duties,
according to instructions given me and to the best of my skill and ability, in the survey
of the Mining Claims of The Mohawk Gold Mining
Company - Noyes B. Allyn
known as the Mohawk and Mohawk Wedge,
more fully described in the preceding affidavit.

Roy Ford, Axeman.

Subscribed and sworn to by the said Roy Ford
before me this 6th day of
November, 1894.

George H. Barnhart
Notary Public.

I, R. Ford, do solemnly swear that I will
well and truly perform the duties of flagman, in the establishment of corners and other
duties, according to instructions given me and to the best of my skill and ability, in the
survey of the Mining Claims of The Mohawk Gold Mining
Company - Noyes B. Allyn
known as the Mohawk and Mohawk Wedge,
more fully described in the preceding affidavit.

Roy Ford, Flagman.

Subscribed and sworn to by the said Roy Ford
before me this 6th day of
November, 1894.

George H. Barnhart
Notary Public.

Feet.

SURVEY NO. 1157.

MOHAWK LODGE.

Beginning at cor. NO. 1, Identical with cor. NO. 1, of the location. (Latitude $32^{\circ}42'$ North.)

A Pine post, 5 ft. long 4 ins. square, set 2 ft. in the ground, with mound of stone marked M. S. 1157 Cor. 1, whence the l-4 cor. to secs. 26 & 27 T. 8 S. R. 16 E. of the Gila and Salt River Meridian bears N. $52^{\circ}48'$ W. 2232.1 ft. Cor. NO. 6 Survey NO. 802 bears S. 45° W. 108.6 ft. S. E. cor. of house bears S. 45° W. 92.4 ft. N. E. cor. of Keilberg's House (12x50) bears S. $10^{\circ}30'$ W. 361 ft.

Thence N. 45° E.

- 20. Intersect South side of Jago's Saloon.
- 38. Intersect East side of Jago's Saloon.
- 191.4 Initial center Mon. of Survey NO. 802.
- 208. West side of House (10x15)
- 212. East side.
- 238. Gulch, course South Easterly.
- 300. Original center location mon. of Mohawk lode; from this mon. S.E. cor. of Knudsons Boarding house bears S. 20° W. 103.3 ft. N.W. cor. of Knudsons Stable and enclosure bears S. $29^{\circ}15'$ E. 42 ft.
- 368. Gulch course Southerly.
- 450. Gulch course Southerly.
- 491.4 *Cor. No 2 of Sur. No 802*
- 600. To cor. NO. 2.

Identical with cor. NO. 2 of location .

2.

- Feet. A Pine post 5 ft. long, 4 ins. square,
set 2 ft. in the ground, with mound of stone
marked M. S. 1157 Cor. 2.
- Thence S. 15° 20' E.
350. Enter wash course E.
400. Tucson and Mammoth road bears E. & W.
450. Leave wash course Easterly.
497. Road to Mammoth.
1430. Wash, 15 ft. wide, course ^{N-}Westerly.
1500. To cor. 3.
- A Pine post 5 ft. long 4 ins. square,
set 2 ft. in the ground with mound of stone
marked M. S. 1157 Cor. 3.
- Cor. NO. 3, of the location bears S. 16°
E. 15.6 ft.
- Thence S. 45° W.
310. Gulch course Easterly.
373. Intersect sec. line between sections 26 &
35, (Tps. 8 S.R. 16E) at N. 89° 53' E. 2335
ft. of cor. to secs. 26, 35, 34 & 27.
600. To cor. NO. 4.
- A Pine post, 5 ft. long 4 ins. square
set 2 ft. in the ground, with mound of stone
marked M. S. 1157 Cor. 4.
- Cor. NO. 4 of the location bears S. 15°
20' E. 18 ft.
- Thence N. 15° 20' W.
166. Intersect section line bet. secs. 26 & 35
at N. 89° 53' E. 2130.5 ft. from cor. to
secs. 26, 27, 34 & 35.

3.

- Feet.
528.5 Intersect line 3-4 of Pickwick lode (un-surveyed) at S. 30° 30' W. 58 ft. from cor. NO. 5.
- 723.5 Intersect line 2-3 Pickwick lode at N. 30° 32' W. 159.5 ft. from cor. NO. 3 and line 9-10 of this survey.
- 1021. Intersect South side of Shed.
- 1041. Intersect N. side of Shed.
- 1050. Road bears East.
- 1060. Enter wash course East.
- 1130. Leave wash.
- 1335. Tucson and Mammoth ^{Road} bears N. E.
- 1460.5 Enter wash course East.
- 1487. Road from Mammoth mine to Mammoth.
- 1490. Leave Wash.
- 1500. Cor. NO. 1, the place of beginning.

MOHAWK WEDGE.

Beginning at cor. NO. 5.

Identical with cor. NO. 2 of location, also with cor. NO. 1, of this survey, which I mark facing this lode M.S. 1157 cor. 5.

Thence N. 39° 35' W.

377.7 To cor. NO. 6.

Identical with cor. NO. 3, of location.

A Pine post 5 ft. long, 4 ins. square set 2 ft. in the ground with mound of stone marked M. S. 1157 Cor. 6.

Thence S. 45° W.

150. Intersect line 5-6 Survey NO. 802 at

4.

- Feet. N45°42'W. 376 ft. from cor. NO. 6 and line
of Pickwick lode at S. 30°32'E. 266 ft.
from cor. NO. 2.
170. Enter wash course S. Easterly.
210. Road from Mammoth mine to Mammoth bears
S. Easterly.
230. Leave wash course S. Easterly.
300. To cor. NO. 7.
*Identical with cor. NO. 4 of location,
a pine post 5 ft long 5 ins square set 2 ft in the
ground, with mound of stones, marked M. S. 1157. Cor. 7*
Thence S. 39°35' E.
250. Gulch course Easterly.
- 377.7 To cor. NO. 8.
Identical with cor. NO. 5, of location.
A Pine post 5 ft. long 5 ins. square,
set 2 ft. in the ground with mound of stone
marked M. S. 1157. Cor. 8,
Thence S. 25°50' E.
- 59.50 Tucson and Mammoth road bears N.E. & S.W.
310. Enter wash course N. E.
335. Leave wash course N. E.
- 714.10 To cor. NO. 9.
Identical with cor. NO. 6 of location.
A Pine post 5 ft. long 4 ins. square
set 2 ft. in the ground with mound of stone.
marked M. S. 1157. Cor. 9
Thence N. 45° E.
150. Intersect line 1-4 of this survey and line
2-3 of the Pickwick lode at N. 30°32'W.
159.5 ft. from cor. NO. 3.
170. Gulch course N. Easterly.
300. To cor. NO. 10.
Identical with cor. NO. 1 of location.
A Pine post 5 ft. long 4 ins. square,

5.

Feet. set 2 ft. in the ground, with mound of stone marked M. S. 1157 Cor. 10.

Thence N. 25° 50' W.

- 65. Gulch course N. Easterly.
- 244. Intersect W. S. of office (Adobe Building)
- 281.8 Intersect N. side of office.
- 302. Road bears N. E.
- 424. Enter wash, course N. E.
- 516. Leave wash course N. E.
- 558. Tucson and Mammoth road bears, Easterly.
- 666. Enter wash course E.
- 689. Road from Mammoth mine to Mammoth. bears E.
- 700. Leave wash, course E.
- 714.1 Cor. NO. 5, the place of beginning.

Variation at all the corners 12° 45' E.

AREA.

Total area of Mohawk Lode 17.952 Acres.

Area in conflict with Pickwick lode. 0.094 acre.

Mohawk Wedge Lode. 1.161 acres.

1.255 acres.

Net area Mohawk Lode. 17.952 Acres.

-----0-----

Total area of Mohawk Wedge Lode. 7.234 Acres.

Less conflict with Pickwick Lode. - - - - - 2.890

Survey NO. 802 - - - - - 1.116

Mohawk Lode. - - - - - 1.161 5.167

Net area of Mohawk W. Lode 2.067

Net area of Mohawk Lode. - - - - - 17.952 acres.

Net area of Lode Claim. 20.019 acres.

LOCATION.

This claim is located in the E. 1-2 of S. W. 1-4 ~~and the S. W. 1-4 of the S.E.1-4~~ of Sec. 26 and the N. E. 1-4 of the N. W. 1-4 of sec. 35 Tp. 8 S. R. 16 E. Gila and Salt River Meridian.

-----o-----

EXPENDITURE OF FIVE HUNDRED DOLLARS.

I certify that the value of the labor and improvements upon this claim placed thereon by the claimant and its grantors is not less than five hundred dollars and that said improvements consist of,

The discovery shaft of the Mohawk Lode 5x8 ft. 10 ft. deep in earth and rock, which bears from cor. NO. 1 S. 38° E. 665 ft.

Value. \$30.00

Main working shaft 6x12, 332 ft. deep bears from cor. 1-5 S. $62^{\circ}30'$ E. 568 ft.

Value. \$7000.00

Cut 10x50 with average depth of 5 ft. bears from cor. 1-5 S. $63^{\circ}45'E$ 480 ft.

Value. \$120.00

Shaft 4x5 112 ft. deep bears from cor. NO. 1-5 S. $80^{\circ}45'E$. 401.5 ft.

Value. \$1200.00

Shaft 4x5 130 ft. deep bears from cor. NO. 1-5 S. $22^{\circ}45'E$. 111 ft.

Value. \$1500.00

~~Discovery cut 30x20 ft. of the Mohawk~~

7.

Discovery cut 30x20 ft. of the Mohawk
Wedge bears S. 9° E. 425 ft. *from cor 1-5*
Value. \$ 200.00

Other Improvements.

N. W. cor of Blacksmith shop with shed
(18.3 x 26.5) bears S. $63^{\circ}45'$ E. 516 from
Cor. NO. 1.

N. E. cor. of office 12x38 with shed
and adjoining building 12x14 bears from
cor. NO. 10 N. $19^{\circ}15'$ W. 283 ft.

N. W. cor. of Privy 5x7x5 bears N. 19°
 $15'$ W. 202.5 ft.; S. W. corner of house
(10.5 x 24.5) bears N. $9^{\circ}45'$ E. 253 ft. *from*
(cor. 10)

S. W. cor. of Ocotillo shed and enclosure
bears N. $23^{\circ}45'$ E. 290 (from cor. NO. 10)

Powder house 4x6 bears N. $32^{\circ}30'$ W. 160
ft. from cor. NO. 3.

-----o-----

The Survey was made with a Young & Sons
Transit NO. 5607 with Smith's Solar attach-
ment. The courses were deflected from the
true meridian as determined by solar observa-
tions.

The distances were measured with a 50
ft. steel tape.

Albert J. Colton
Mineral
U. S. Deputy Surveyor.

Florence Dec. *24th* 1894.

FINAL OATHS FOR SURVEYS.

LIST OF NAMES.

A list of the names of the individuals employed by Albert J. Colton
 United States Deputy Mineral Surveyor, to assist in running, measuring, and marking the lines
 corners and boundaries described in the foregoing field notes of the survey of the mining claims
 of The Mohawk Gold Mining Company Noyes B. Allen
 known as the Mohawk and Mohawk Wedge
 and showing the respective capacities in which they acted.

~~Martin Derrig~~ M. W. Derrig, Chairman.
~~Alfred French~~ A. O. French, Chairman.
Roy Ford, Axman.
Roy Ford, Flagman.

FINAL OATHS OF ASSISTANTS.

We, M. W. Derrig, A. O. French
 and Roy Ford, do solemnly swear that we assisted Albert J. Colton,
 United States Deputy Mineral Surveyor, in marking the corners and
 surveying the boundaries of the mining claims of The Mohawk Gold Mining Company
Noyes B. Allen, known as the Mohawk and Mohawk Wedge,
 represented in the foregoing field notes as having been surveyed by said deputy mineral surveyor and under
 his direction; and that said survey has been in all respects, to the best of our knowledge and
 belief, faithfully and correctly executed, and the corner and boundary monuments established
 according to law and the instructions furnished by the United States Surveyor-General for
Arizona

~~Martin Derrig~~ M. W. Derrig, Chairman.
~~Alfred French~~ A. O. French, Chairman.
Roy Ford, Axman.
Roy Ford, Flagman.

Subscribed and sworn to by the above-named persons before me
 this 26th day of November, 1894.

George H. Barnhart,
 Notary Public.

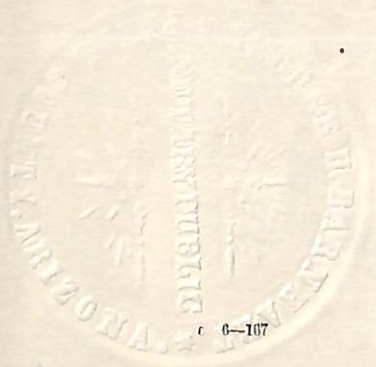

FINAL OATH OF U. S. DEPUTY MINERAL SURVEYOR.

I, Albert T. Colton, U. S. Deputy Mineral Surveyor, do solemnly swear that, in pursuance of instructions received from the United States Surveyor General for Arizona, dated Nov. 2nd, 1894, I have, in strict conformity to the laws of the United States, the official regulations and instructions thereunder, and the instructions of said Surveyor General, faithfully and correctly executed the survey of the Mining Claims of ~~the Matawk gold Mining Company~~ Noyes B. Selye, known as the Matawk and Matawk Wedge, situate in Old Hat Mining District, Pinal County, Arizona, in Section 26, Township No. 8 S, Range No. 16 E, and designated as Survey No. 1157, as represented in the foregoing field notes, which accurately show the boundaries of said mining claim as distinctly marked by monuments on the ground, and described in the attached copy of the location certificate, which was received by me from the Surveyor General with said instructions, and that all the corners of said survey have been established and perpetuated in strict accordance with the law, official regulations and instructions thereunder; and I do further solemnly swear that the foregoing are the true and original field notes of said survey and my report therein, and that the labor expended and improvements made upon said mining claim by claimant or grantors are as therein fully stated, and that the character, extent, location and itemized value thereof are specified therein with particularity and full detail, and that no portion of said labor or improvements so credited to this claim has been included in the estimate of expenditures upon any other claim.

Albert T. Colton
U. S. Deputy Mineral Surveyor.

Subscribed and sworn to by the said Albert T. Colton,
U. S. Deputy Mineral Surveyor, before me, a Notary Public, at
Mammoth, Pinal County, Arizona this Eighth
day of November, 1894.

George H. Barnhart
Notary Public,
Pinal Co., Ariz.



Affidavit of Five Hundred Dollars Improvements.

We, M. W. Denig and A. O. French

of lawful age, being first duly sworn according to law, depose and say: that we are acquainted with the

Mohawk and Antawak Wedge mining claim, situated in

Old Hat Mining District, Pinal County,

Arizona Territory, for which ~~The Mohawk Gold Mining~~

~~Company~~ Noyes B. Allen

has made application for survey prior to application for patent under the provisions of the Act of Congress, approved May 10, 1872; and that the labor done and improvements made thereon by the applicant and grantor exceed Five Hundred Dollars in value, and further that we are not personally interested in said mine.

Martin Morning M W Denig

Alfred O. French A. O. French

TERRITORY OF ARIZONA,
County of Pinal } ss.

SWORN to and subscribed before me, this 26th day

of November, 1894

George H. Barnhart,
Notary Public.



copy

Location Notice

We the undersigned have this day located and claim fifteen hundred feet on this lode or ledge, and three hundred feet from middle of this vein on each side running five hundred and seventy feet North-Westerly and nine hundred and thirty feet South-Easterly, according to an Act of Congress passed May 10, 1872. This claim is located about 3 miles West of San Pedro River and Williams Ranch and joins the Mammoth claim on the East. This ledge shall be known as the "Moosehawk" lode, situated in Pinal County, Arizona Territory. Located Dec 7th 1881.

R. C. Hoop

Frank Schultz

Filed and recorded at request of E. R. Hoop
February 7, 1882, at 4 o'clock P.M.

Jno. J. Devine, Recorder
By Hinson Thomas, Deputy.

Territory of Arizona
County of Pinal } S.S.

J. Jose M. Ochoa, Recorder
in and for the County of Pinal, hereby certify
the within and foregoing to be a full, true and
correct copy of a certain Mining Location
called the "Moosehawk", located by R. C. Hoop.

and Frank Schultz as the same appears
on Record in my Office in Book 6. of Wills
at page 317.

In Witness Whereof, I have hereunto
set my hand and affixed my official
seal this 5th day of July 1894

Jose M. Ochoa
Recorder

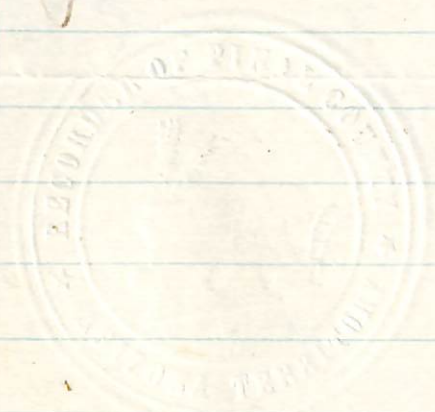

[Faint, illegible handwritten text]

Mohawk:

Territory of Arizona }
Pinal County }

Know all men by these presents:—

That we, "The Mohawk Gold Mining Company", County of Pinal, and Territory of Arizona, the undersigned have this 5th day of September, 1894 amended, located and claimed and by these presents do amend, locate and claim by right of discovery and amended location in compliance with the mining act of Congress, approved May 10, 1872 and all subsequent acts, and with local customs, laws and regulations 1500 linear feet and horizontal measurement on the "Mohawk" lode, vein, ledge or deposit along the vein thereof with all its dips angles and variations, as allowed by law together with 300 ft on each side of the middle of said vein, at the surface so far as can be determined from present developments and all veins, lodes, ledges or deposits and surface ground within the lines of said claim situated in Sec. 26, Township 8 South, Range 16 East of the Gila & Salt River Meridian, Territory of Arizona.

Described by metes and bounds as follows to wit:

Beginning at the N. W. corner of claim
which is Cor. N^o1

Thence North Easterly 600ft to Cor. N^o2

Thence South Easterly 1500ft to Cor. N^o3

Thence South Westerly 600ft to Cor. N^o4

Thence North Westerly 1500ft to Cor. N^o1

and place of beginning.

This claim is located in Sec. 26

Township 8 South, Range 16 East

of the Gila and Salt River Meridian

Territory of Arizona, and is bounded

on the North by the Mammoth and

Rooster lodes, on the West by the

"Mohawk Wedge", Pickwick and Green

cloud lodes, on the East by the

New Year and Rooster lodes and on

the South by the Anaconda lode.

This being the same lode originally

located on the 7th day of December

1881 and recorded in Book of Mines

N^o6, page 312 in the office of the Recorder

of Pinal County

This further and amended certificate

of location is made without waiver

of any previously acquired rights, but

for the purpose of correcting any

errors in original location, description

or record

Date of Location Dec. 7th 1881

Date of amended

certificate Sept. 5th 1894

The Mohawk Gold Mining Co.
Thomas L. Bailey
Manager, & Attorney in fact.

Territory of Arizona, } ss.
County of Pinal.

I, JOSE M OCHOA, Recorder,
in and for the County of Pinal, Territory
aforesaid, do hereby certify that the
annexed instrument was filed and

recorded at request of _____

Thos. L. Bailey

on the 7th day of Sept

A. D., 1894, at 10 minutes past

1 o'clock, P. M., in book No. 14

of Mines Page 26

WITNESS my hand and official

Seal, this 7th day of Sept 1894

Jose M Ochoa

Recorder.

X 27

Deputy.

copy

Location Notice

Notice is hereby given that the undersigned in compliance with the requirements of the Mining Act of Congress approved May 10th 1872. have this day located and claim 1500 feet along this lead lode or vein of Mineral bearing quartz, commencing at this monument of stones, being the Southern end of claim thence Northward along the Westery line of Marshhawk and Mammoth Mines 1500 feet thence Westery to Easterly line of Pecknick Mine; thence Southery 1500 feet to place of beginning, including all ground lying between the Mammoth, Marshhawk and Pecknick Mines.

This claim is situated in Pinal County, Arizona and shall be known as the "Marshhawk Hedge".

Located January 1st 1891. By Arthur Damon
J. G. Fraser

Filed and recorded at request of J. G. Fraser
January 5th 1891. at 9-20. A.M.

A. G. Williams, Recorder

Territory of Arizona
County of Pinal } S.S.

J. Jose M. Ashow
Recorder in and for the County of
Pinal. hereby certifies the within to

be a full, true and correct Copy of a certain Mining Location called the "Moohawk Wedge" located by Andrew Damon and J. G. Fraser as the same appears on record in my Office in Book 12 of Mines at Page 300.

In Witness Whereof I have hereunto set my hand and affixed my official seal, this 5th day of July 1894.

John M. Ochoa
Recorder

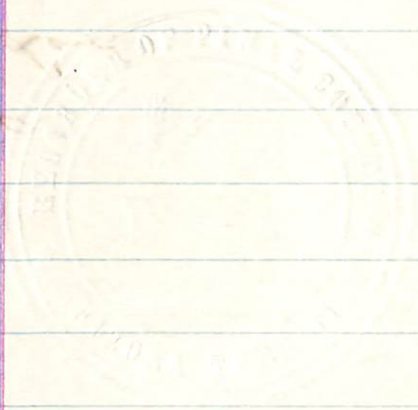

Mohawk Wedge:

Territory of Arizona }
Pinal County }

Know all men by these presents:—

That we, "The Mohawk Gold Mining Company", County of Pinal, and Territory of Arizona, the undersigned have this 5th day of September, 1894, amended, located and claimed and by these presents do amend, locate and claim by right of discovery and amended location in compliance with the mining act of Congress, approved May 10, 1872 and all subsequent acts, and with local customs, laws and regulations 1200 linear ft and horizontal measurement on the "Mohawk Wedge" lode, vein, ledge or deposit, along the vein thereof with all its dips, angles and variations as allowed by law together with 150 ft on each side of the middle of said vein, at the surface so far as can be determined from present developments and all veins, lodes, ledges or deposits and surface ground within the lines of said claim situated in Sec. 26 Township 8 South, Range 16 East of the Gila and Salt River Meridian, Territory of Arizona

Described by metes and bounds as follows to wit:

Beginning at the South end center
of claim

Thence North Easterly 150 ft to Cor. $N^{\circ}1$

Thence North Westerly 800 ft to Cor. $N^{\circ}2$

Thence North Westerly 400 ft to Cor. $N^{\circ}3$

Thence South Westerly 300 ft to Cor. $N^{\circ}4$

Thence South Easterly 400 ft to Cor. $N^{\circ}5$

Thence South Easterly 800 ft to Cor. $N^{\circ}6$

Thence North Easterly 150 ft to South
end center of claim and place
of beginning.

This claim is located in sec. 26.

Township 8 South, Range 16 East
of the Gila and Salt River Meridian
Territory of Arizona, and is bounded
on the North by the "Mammoth" lode,
on the South ^{and West} by the "Pickwick" lode
on the South East by the "Mohawk"
lode.

This being the same lode originally
located on the 1st day of January
1891 and recorded in Book of
Mines; ^{$N^{\circ}12$} page 300 in the office
of the Recorder of Pinal County
This further amended certificate
of location is made without
waiver of any previously acquired
rights, but for the purpose
of correcting any errors in original
location description or record
Date of location, Jan. 1st 1891
Date of amended
certificate, Sept 5th 1894

The Mohawk Gold Mining Co.
Thomas L. Bailey manager
and Attorney in fact.

2.
1

Territory of Arizona, }
County of Pinal. } ss.

I, JOSE M. OCHOA, Recorder,
in and for the County of Pinal, Territory
aforesaid, do hereby certify that the
annexed instrument was filed and

recorded at request of

Thomas L. Bailey
on the 7th day of Sept

A. D., 1894, at 15 minutes past

1 o'clock, P. M., in book No. 14

of mines Page 27

WITNESS my hand and official

Seal, this 7th day of Sept 1894

Jose M. Ochoa

Recorder.

Deputy.



[Faint handwritten notes in the right margin, possibly a list of entries or a ledger.]

(4-687.)

Surveyor General's Certificate of Approval of Field Notes and Survey of Mining Claim.

Department of the Interior,

Office of U. S. Surveyor General,

Tucson, Arizona

January 21st, 1895.

I, U. S. Surveyor General for *District of Arizona*,
do hereby certify that the foregoing and hereto attached Field Notes and Return of the
Survey of the Mining Claim of ~~*The Mohawk East*~~
~~*mining company*~~ *Noyes B. Allen*
_____, known as the
Mohawk and Mohawk Wedge
situate in *Old Hat* mining district,
Quinal County, *Arizona*
in Section *26 & 35*, Township No. *8 S.*, Range No. *16 East*
ESRB & M., designated as Survey No. *1157*
executed by *Albert J. Colton*, U. S. Deputy Mineral
Surveyor, *November 8th*, 1894, under my instructions dated
November 25, 1894, have been critically examined and the
necessary corrections and explanations made, and the said Field Notes and Return, and
the Survey they describe, are hereby approved. A true copy of the copy of the location
certificate filed by the applicant for survey is included in the field notes.

Levi H. Manning
U. S. Surveyor General for *Arizona*

o 6-162

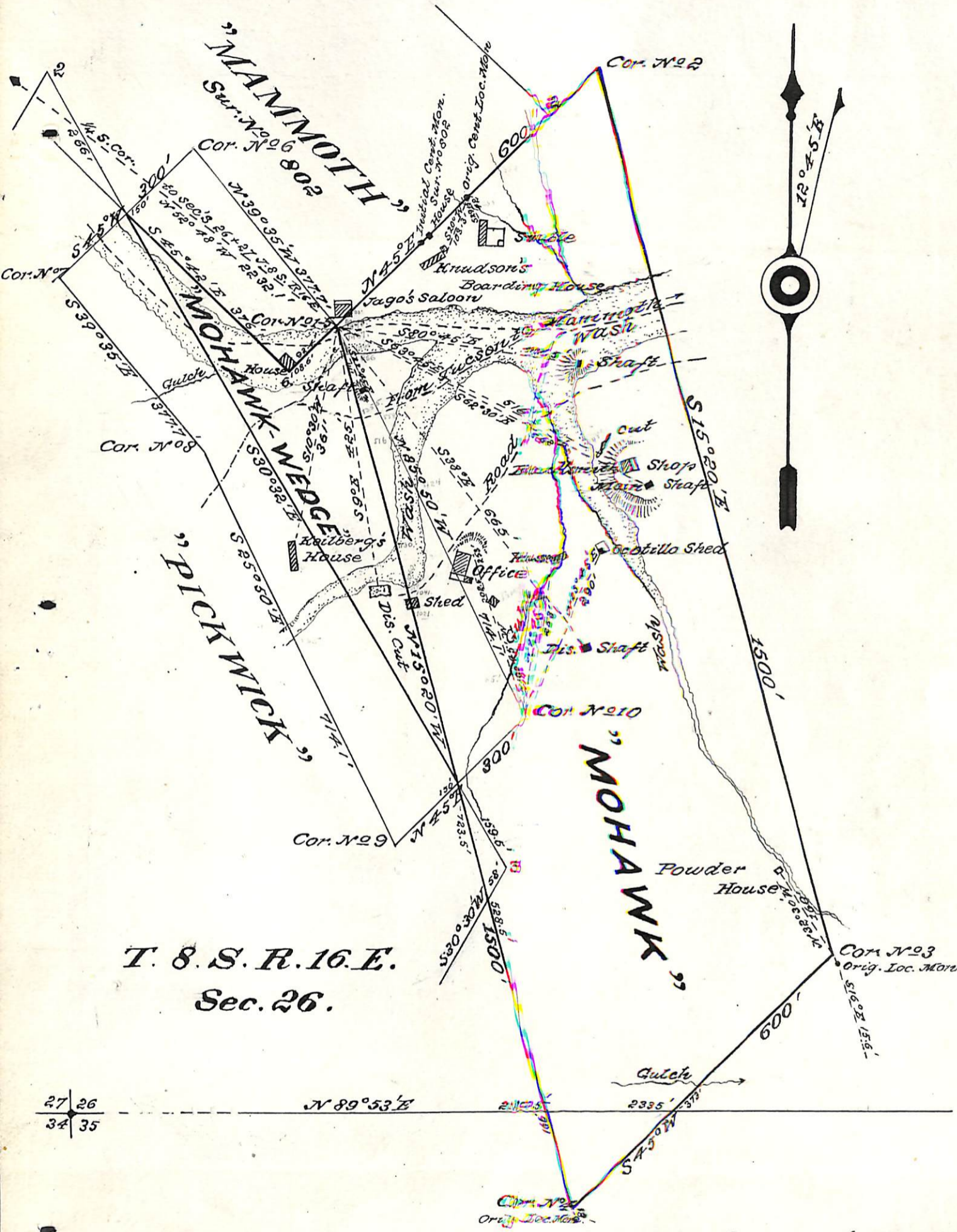

T. 8. S. R. 16. E.
Sec. 26.

Sec. 35

Surveyed Nov. 8. 1894
by Albert J. Colton
U. S. Dep. Min. Sur.