

**MS**

**0**

**1**

**1**

**6**

**9**

(4-683.)

Mineral Survey No. 1169

Lot No. \_\_\_\_\_

Prescott

Land District.

### FIELD NOTES

OF THE SURVEY OF THE MINING CLAIM OF

R. H. Brumister, W. C. Barkford, A. H. Ferguson  
and G. S. Ferguson

KNOWN AS THE

Jassey Lily and Gold Treasure  
Hassayampa

Mining District,

Yavapai County, Arizona

Section 16, Township 12N, Range 2W

Surveyed under instructions dated April 4<sup>th</sup>, 1895

by J. J. Fisher  
U. S. Deputy Mineral Surveyor.

Claim located Jan. 1<sup>st</sup> '91, amended July 31/94 1895

Survey commenced April 10<sup>th</sup>, 1895

Survey completed April 12<sup>th</sup>, 1895

o 6-160

Address:

R. H. Brumister  
Claimant and Attorney in fact  
Prescott  
Arizona Terr.

8020 b-3 m

# PRELIMINARY OATHS OF ASSISTANTS IN SURVEY OF MINING CLAIM.

We, Leo O'Leary and P O'Leary,

do solemnly swear that we will well and faithfully execute the duties of chain carriers; that we will level the chain upon even and uneven ground and plumb the tally-pins, either by sticking or dropping the same; that we will report the true distance to all notable objects, and the true length of all lines that we assist in measuring, to the best of our skill and ability, and in accordance with instructions given us, in the survey of the Mining Claim of R. H. Bunnister, W. C. Bushford

W. H. & G. S. Ferguson claimants, known as the Jersey Lily and Gold Treasure

situate in Hassayampa mining district, Yavapai County, Arizona

in Section \_\_\_\_\_, Township No. \_\_\_\_\_, Range No. \_\_\_\_\_.

Leo O'Leary, Chainman.

P O'Leary, Chainman.

Subscribed and sworn to by the above-named persons before me this 11<sup>th</sup> day of April, 18 95.

W. H. Witter  
Notary Public

I, Leo O'Leary, do solemnly swear that I will well and truly perform the duties of axeman, in the establishment of corners and other duties, according to instructions given me and to the best of my skill and ability, in the survey of the Mining Claim of R. H. Bunnister, W. C. Bushford and

W. H. & G. S. Ferguson

known as the Jersey Lily and Gold Treasure, more fully described in the preceding affidavit.

Leo O'Leary, Axeman.

Subscribed and sworn to by the said Leo O'Leary before me this 11<sup>th</sup> day of

April, 18 95.

W. H. Witter  
Notary Public

I, P O'Leary, do solemnly swear that I will well and truly perform the duties of flagman, in the establishment of corners and other duties, according to instructions given me and to the best of my skill and ability, in the survey of the Mining Claim of R. H. Bunnister, W. C. Bushford

and W. H. & G. S. Ferguson

known as the Jersey Lily and Gold Treasure, more fully described in the preceding affidavit.

P O'Leary, Flagman.

Subscribed and sworn to by the said P O'Leary before me this 11<sup>th</sup> day of

April, 18 95.

W. H. Witter  
Notary Public

Survey No. 1169

Foot

## Jersey Lilley Lode

Beginning at cor. No. 1. which is identical with south East cor. of the location

A pine post 5" diameter 5' long set in ground and surrounded by mon. of stones. post marked J.L. 1-1169, whence a + chiseled on porphyry rock in place marked B.R. J.L. 1-1169 bears  $N 9^{\circ} 55' E 77'$

U.S. L.M. 1169 bears  $N 53^{\circ} 15' E 423'$

Fader's Peak bears  $S 11^{\circ} 25' W$ , Del Pasco Mt bears  $S 31^{\circ} 26' E$ .

Thence  $S 12^{\circ} 36' E$

Var.  $14^{\circ} 15' E$

200 To wagon road, course N.E. & S W

458 To cor. No. 2. which is identical with location corner. A pine post 5" diameter, 5' long set in ground and surrounded by mon. of stones. post marked J.L. 2-1169. Whence a + on slate ref. marked B.R. J.L. 2-1169 bears  $N 89^{\circ} 15' E 60'$ .

Thence  $S 2^{\circ} 45' W$

Var  $14^{\circ} 15' E$

747 To cor No. 3. Identical with S.E. cor. of the location. In the amended notice of location a mistake was made in the course, instead of the course being  $S 2^{\circ} 45' E$  it is  $S 2^{\circ} 45' W$  which also changes the course from cor's No 4 to No 3. A pine post 4" diam. and 5' long set in ground and surrounded by mon of stones. post marked J.L. 3-1169, whence a + on porphyry rock in place, marked B.R. J.L. 3-1169 bears  $N 21^{\circ} E 27'$

Thence  $N 82^{\circ} 02' W$

Var.  $14^{\circ} 15' E$

300 To south center end mon. mon on cropping of ledge.

559 Same course, to cor. No 4. identical with

Survey No 116.9  
Jersey Lily Code

Feet

South west corner of the location  
A pine post 5" diam. 5' long set in ground  
and surrounded by mon. of stones, post  
marked J.L. 4-1169, whence a + on  
porphyry rock in place, marked B.R. J.L.  
4-1169 bears S 7° 20' W 65.5'

Thence N 0° 22' W  
Var. 14° 15' E

751.8

To cor. No 5. being identical with  
mon. of location  
A pine post 4" diam. 5 feet long  
set in ground and surrounded by  
mon. of stones, post marked J.L. 5-1169  
whence a + on state ref. marked B.R.  
J.L. 5-1169 bears S 2° 21' W 30.5'

Thence N 12° 36' W  
Var. 14° 15' E

458

To cor. No 6, being identical with  
N.W. cor. of the location.  
A pine post 5" diam. 5' long set  
in ground and surrounded by mon.  
of stones, post marked J.L. 6-1169  
whence a + on state ref. marked B.R.  
J.L. 6-1169 bears N 56° 05' E 26'

Thence S 82° 02' E  
Var 14° 15' E

245  
300  
555  
600

To trail corner N + S  
To north center end  
To trail corner N.E. & S.W.  
To Cor. No 1 - The place of beginning  
Survey of exterior boundaries.

# Gold Treasure Lode

## Survey No 1169

Feet

Beginning at cor No 7, which is the S.E. cor. of claim, and identical with S.E. cor. of the location.

A pine post 5" diam. 5' long set in ground and surrounded by mon. of stones. Post marked G.T. 7-1169, whence cor. No 1 of this survey bears S 4° 55' W 81.8'

A cross on porphyry rock in place marked B.T. G.T. 7-1169 bears S 18° 38' E 55'. U.S. L.M. No 1169 bears N 62° 41' E 373.6'

Thence S 82° 10' W

Var. 14° 15' E

180

To gulch course E & W

300

To mon. No 8, which is identical with south-center end of the location. The intersection of line 1-6 of this survey, Jerry Lily lode, at N 82° 02' W from cor. No 1-1169, 243 feet.

A pine post 5" diam. 5 feet long, set in ground and surrounded by mon. of stones. Post marked G.T. 8-1169, whence a + on porphyry rock in place bears S 46° 25' W 119.5'

360

Same course to trail course N & S

568

To cor. No 9, which is identical with S.W. corner of the location

A pine post 5" diam. 5' long, set in ground and surrounded by mon. of stones. Post marked G.T. 9-1169 whence a + on porphyry rock in place bears S 89° W 19'. Rock marked B.T. G.T. 9-1169.

Thence N 4° 03' E

Var. 14° 15' E

73.2

To intersect line 1-6 of this survey, at S 82° 02' E 45.2' from cor No 6.

100

To gulch course E & W

743.1

To cor. No 10, which is identical with

# Gold Trasure Lode

Feet

to N.W. corner of the location.  
 A pine post 5" diameter, 5' long  
 set in ground and surrounded by mon.  
 of stones, post marked G.T. 10-1169, whence  
 a + on porphyry rock in place, marked  
 B.R. G.T. 10-1169 bears N 36° 40' E 40'  
 Tunnel No. 1. Husted mine, unsurveyed  
 bears N 20° E 118'

Thence N 64° 30' E  
 Var. 14° 15' E

90 To trail course N + S  
 100 To cor. No 11, which is identical with  
 initial mon. of the location.  
 A pine post 5" diam, 5' long, set  
 in ground and surrounded by mon.  
 of stones, post marked G.T. 11-1169  
 whence a + on porphyry rock in place  
 marked B.R. G.T. 11-1169 bears S 81° 10' W  
 69'.

Thence N 82° 10' E  
 Var 14° 15' E

100 To gulch course E + W  
 268 To cor. No 12, which is identical with  
 N.E. corner of the location.  
 A pine post 5" diam, 5 feet long  
 set in ground and surrounded by  
 mon. of stones, post marked G.T.  
 12-1169, whence a + on porphyry  
 rock in place, marked B.R. G.T. 12-  
 1169 bears N 75° 05' W 28'

Thence S 11° 44' E  
 Var 14° 15' E

36 To gulch-course E + W  
 700 To trail course N.W. + S.E.  
 759.4 To cor No 7, the place of beginning  
 survey of exterior boundaries.

## Area

Total area of Jersey Lilly lode 15.80 acres

Total area of Gold Treasure lode 7.995 acres

Less area in conflict with

Jersey Lilly lode 0.22 acres

Net area Gold Treasure lode 7.775 acres

Net area Jersey Lilly lode 15.80 "

Net area J. L. and G. T. lodes 23.575 acres

## Location

This claim is located on unsurveyed land in Hassayampa mining District Yavapai Co. Arizona, and in Prescott Land District, and about 13 miles south of Prescott.

## Expenditure of Five Hundred Dollars

I certify that the value of the labor and improvements upon this claim, placed thereon by the claimants and their grantors is not less than five hundred dollars, and that said improvements consist of.

The discovery shaft of the Jersey Lilly 4x6, 72' deep in rock, which bears from cor. No 1. S 26° 30' W 440'.

At 25' from mouth of shaft, a drift 4x6, 90' to south and 20' to north -  
 and at the bottom of shaft a drift is run 4x6, 90' to south and 45' to north -  
 Value \$3170.00

Shaft No 2. 4x7, 192' deep in rock which bears from Cor No 1 - S 21° 20' W 540'. at 90' from surface a level 4x6 is run 124' to the south.  
 At 180' from surface a level is run 4x6, 122' to the south and 107' to the north  
 Value \$5450.00



The discovery open cut of Gold Treasure which is situated at discovery mon. cor. No 11., at north-end of claim and as near as can be determined is the northern extension of the Jersey Lily vein 5' x 30' driven on vein south, with 15 ft face  
 Value \$300.00

An open cut to uncover vein, 5' x 10' and 4' face which bears from mon. No 8. N 9° 27' E 292'  
 Value \$50.00

An open cut and shaft which is on a parallel vein to the Jersey Lily vein, which bears from Mon. No 8 N 29° 45' W 320', Open cut 5' x 20' driven north with 10' face also a shaft in open cut 4' x 6' - 10' deep in rock  
 Value \$250.00

### Other improvements

A wagon road to connect with county road, graded on side of mt. 3000 feet cut of road about \$700.00

A blacksmith shop 10' x 12' which bears from cor No 1 - S 30° 45' W 448'

A framing house 14' x 32' the west gable end of which bears from cor No 1 - S 29° W 340 ft

A shaft house 12' x 12' and hoist which bears from cor No 1 - S 21° 20' W 540'

A barn 12' x 34', the north-gable end of which bears from cor No 1 - S 16° 30' W 512'

A trunk house, the west gable  
 end of which bears from cor No 1 -  
 $S 15^{\circ} 15' N 300'$  Area  $12' \times 24'$

### Instrument

The survey was made with a Gunley  
 Solar Transit, the courses were deflected  
 from the true meridian as determined  
 by solar observations. The distances  
 were measured with a 100 foot steel  
 chain.

J. J. Fisher  
 U. S. Dep. Min. Surveyor

Pascott April 20<sup>th</sup> 1895

## U.S. L.M. No 1169

There being no U.S. L.M. or Survey  
of the public lands within two miles  
of Survey No 1169 I erected a  
U.S. L.M. on a high point which  
is visible for a long distance.

I Halted a hole in rock 3.5 feet  
deep in which I set a pine post  
10 ins in diameter and 8 feet long  
post marked U.S. L.M. No 1169  
From which a + on porphyry  
rock in place, 2 x 2 feet and 10 ins  
above ground, marked U.S. L.M.

B.R. No 1169. bears N  $4^{\circ} 20'$  W 283'  
A cross on porphyry rock in place  
18 ins x 2 feet and 8 ins above ground  
marked U.S. L.M. B.R. No 1169 -  
bears S  $32^{\circ} 35'$  E 41 feet.

Wades Peak bears S  $11^{\circ} 24'$  W

Antelope Peak bears S  $44^{\circ} 17'$  W

Del Parco Mts. bears S  $31^{\circ} 17'$  E

Post is surrounded by wood of  
spruce.

J. J. Fisher  
U.S. Dep. Min. Surveyor

Prescott April 20<sup>th</sup> 1895.

# FINAL OATHS FOR SURVEYS.

## LIST OF NAMES.

A list of the names of the individuals employed by J. J. Fisher  
 United States Deputy Mineral Surveyor, to assist in running, measuring, and marking the lines  
 corners and boundaries described in the foregoing field notes of the survey of the mining claim  
 of R. H. Bunnister, H. C. Bushford and W. H. & G. S. Ferguson  
 known as the Jersey Lily and Gold Treasure  
 and showing the respective capacities in which they acted.

- Les O'Leary ..... , Chairman.
- P O'Leary ..... , Chairman.
- Les O'Leary ..... , Axman.
- P O'Leary ..... , Flagman.

## FINAL OATHS OF ASSISTANTS.

We, Les O'Leary  
 and P O'Leary ..... , do solemnly swear that we assisted J. J. Fisher  
Fisher ..... , United States Deputy Mineral Surveyor, in marking the corners and  
 surveying the boundaries of the mining claim of R. H. Bunnister, H. C. Bushford and W. H. & G. S. Ferguson  
Bushford and W. H. & G. S. Ferguson ..... , known as the  
Jersey Lily and Gold Treasure ..... , represented  
 in the foregoing field notes as having been surveyed by said deputy mineral surveyor and under  
 his direction; and that said survey has been in all respects, to the best of our knowledge and  
 belief, faithfully and correctly executed, and the corner and boundary monuments established  
 according to law and the instructions furnished by the United States Surveyor-General for  
Arizona .....

- Les O'Leary ..... , Chairman.
- P O'Leary ..... , Chairman.
- Les O'Leary ..... , Axman .
- P O'Leary ..... , Flagman.

Subscribed and sworn to by the above-named persons before me  
 this 16<sup>th</sup> day of April , 18 95.

W. H. Mitter  
 Notary Public

(4-686.)

FINAL OATH OF U. S. DEPUTY MINERAL SURVEYOR.

I, J. J. Fisher, U. S. Deputy Mineral Surveyor, do solemnly swear that, in pursuance of instructions received from the United States Surveyor General for Arizona, dated April 4<sup>th</sup>, 1895, I have, in strict conformity to the laws of the United States, the official regulations and instructions thereunder, and the instructions of said Surveyor General, faithfully and correctly executed the survey of the Mining Claim of R. H. Bunnister, W. C. Balford and W. H. & S. Ferguson, known as the Jersey Lily and Gold Creasme, situate in Hassayampsa Mining District, Yavapai County, Arizona, in Section       , Township No.       , Range No.       , and designated as Survey No. 1169-, as represented in the foregoing field notes, which accurately show the boundaries of said mining claim as distinctly marked by monuments on the ground, and described in the attached copy of the location certificate, which was received by me from the Surveyor General with said instructions, and that all the corners of said survey have been established and perpetuated in strict accordance with the law, official regulations and instructions thereunder; and I do further solemnly swear that the foregoing are the true and original field notes of said survey and my report therein, and that the labor expended and improvements made upon said mining claim by claimant or their grantors are as therein fully stated, and that the character, extent, location and itemized value thereof are specified therein with particularity and full detail, and that no portion of said labor or improvements so credited to this claim has been included in the estimate of expenditures upon any other claim.

J. J. Fisher  
U. S. Deputy Mineral Surveyor.

Subscribed and sworn to by the said J. J. Fisher  
U. S. Deputy Mineral Surveyor, before me L. M. Aitken  
Notary Public this 20<sup>th</sup>  
day of April, 1895.

L. M. Aitken  
Notary Public



o 6-154

# Affidavit of Five Hundred Dollars Improvements.

We P O'Leary and H. M. Abbott

of lawful age, being first duly sworn according to law, depose and say: that we are acquainted

with the Jersey Lilly and Gold Treasure mining claims, situated in

Harayampa Mining district, Yavapai County,

Arizona Territory, for which R. A. Bunnister, H. C. Bushford and

W. H. & G. S. Ferguson

have made application for survey prior to application for patent under the provisions of the

Act of Congress, approved May 10, 1872; and that the labor done and improvements made thereon

by the applicant 2 and their grantor 1 exceed Five Hundred Dollars in value, and further

that we are not personally interested in said mine.

P O'Leary

H. M. Abbott

TERRITORY OF ARIZONA, }  
County of Yavapai } ss.

SWORN to and subscribed before me, this

16<sup>th</sup> day of April 1895

A. R. Wittken

Notary Public

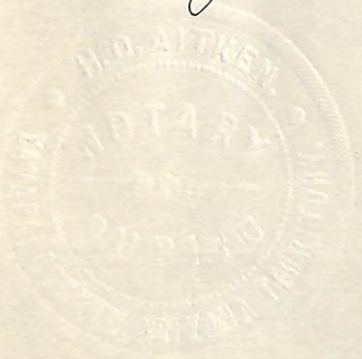

"JERSEY LILLY"

NOTICE OF LOCATION.

Know all men by these presents;--

That we the undersigned have this day located Fifteen Hundred (1500) linear feet of this vein or lode, bearing precious metals, with all dips, spurs, angles and variations, with surface ground Three Hundred (300) feet on each side of the center of vein, with all Mineral Deposits contained therein, and all Timber growing within the limits of said claim, and all Water and Water Privileges thereon or appurtenant thereto, under and according to the provisions of the United States Mining Laws, under which it is Located.

This claim commences at this Monument and Notice placed upon the ledge and runs Seven Hundred and Fifty feet in a Northerly direction and Seven Hundred and Fifty feet in a southerly direction along the ledge.

The Exterior boundaries are as follows viz;--

Commencing at a Monument of Stone on west boundary line distant Three Hundred (300) feet in a westerly direction from Discovery Monument thence in a Northerly direction parallel with the ledge 750 feet to monument of stone at N.W. corner of claim; thence in an easterly direction at right angles across the ledge Six Hundred (600) feet to Monument of Stone at N.E. corner of claim; thence in a southerly direction parallel with the ledge Fifteen Hundred (1500) feet to Monument of Stone at S.E. corner of claim; thence at right angles across the ledge in a westerly direction Six Hundred (600) feet to Monument of Stone at S.W. corner of claim; thence in a Northerly direction parallel with the ledge Seven Hundred and Fifty feet to Monument on West boundary and place of beginning.

This ledge may be more generally described as situated about two miles Easterly from the Placer Mining Ground known as the Oro Fino Hydraulic Placer Mines, situated on the Hassayampa Creek, in the Hassayampa Mining District Yavapai County.

Said claim is situated East and North-east of a large dike of quartzite sand quartz and is about 300 yards North-easterly and Easterly from said dike and is situated south of the Rail Road Mine about one half mile in Hassayampa Mining District Yavapai County Arizona Territory and shall be known as the "JERSEY LILLY" Mining Claim.

DATED ON THE GROUND this first day of January 1891.

JOHN COLE

G.S.FERGUSON.

W.H.FERGUSON.

Recorded at request of W.H.Ferguson Feb., 16<sup>th</sup> A.D. 1891, at 1,40 o'clock P.M.  
in Book 31 of Mines pages 467-468-469, Records of Yavapai County Arizona.

By J.W.Akers,  
Deputy.

(L.S.)

Charls H.Akers.

County Recorder.

TERRITORY OF ARIZONA, §  
County of Yavapai. § ss;

I, F.A. Tritle, County Recorder in and for said county and Custodian of  
the Records thereof do hereby certify that the above and foregoing is a  
full, true and correct copy of the Notice of Location of the "JERSEY LILLEY"  
Mining Claim, as the same appears of record in Book 30 of Mines at pages  
467-469, Records of Yavapai County Arizona.

IN WITNESS WHEREOF, I have hereunto set my hand and affixed my  
Official Seal this 1st., day of April A.D. 1895.

*By F.A. Tritle for  
Deputy*

*F.A. Tritle*

County Recorder.



JERSEY LILLY.

TERRITORY OF ARIZONA, §  
 § ss;  
 County of Yavapai. §

Know all men by these presents;--

That we, W.C. Bashford, R.H. Burmister, W.H. Ferguson and G.S. Ferguson of the County of Yavapai, Territory of Arizona, the undersigned have this 31st., day of July, 1894, amended, located and claim by right of discovery and amended location in compliance with the Mining Act s of Congress approved May 10<sup>th</sup> 1872, and all subsequent acts and with local customs, laws and regulations 1205 linear feet and horizontal measurement on the "Jersey Lilly" Lode, vein or ledge or deposit along the vein thereof, with all dips, angles and variations, as allowed by law, together with 300 feet on each side of the middle of the vein at the surface, so far as can be determined from present developments, and all veins, ledges or deposits and surface ground within the lines of said claim 458 feet running N. 12° 36' W. from center of discovery shaft and 747 feet S. 2° 45' <sup>W</sup> E. from center of discovery shaft, said discovery shaft being situate upon said lode, vein, ledge or deposit and within the lines of said claim, in Hassayampa Mining District, County of Yavapai, Territory of Arizona, described by metes and bounds as follows to wit;--

Beginning at corner No. 1, being the N.E. corner, thence S. 12° 36' E., 458 feet to corner No. 2, thence S. 2° 45' <sup>W</sup> E. 747 feet to corner No. 3, thence N. 82° 2' W., 300 feet to south center end 559 feet same course to S.W. corner No. 4, thence N. 6° 14' W. 757 feet to corner No. 5, <sup>thence N. 12° 36' W. 458 feet to corner No. 6</sup> the N.W. corner of claim; thence S. 82° 2' E. 300 feet to north center end 600 feet to corner No. 1, the place of beginning. Magnetic variation 14° 15' E.

This claim is located about two miles in an easterly direction from the Oro Fino placer mines, also 300 yards northeasterly from large quartzite dyke and about 1/2 mile south of the Railroad mine.

This being the same lode originally located on the first day of January 1891, and recorded on the 16th., day of January 1891 in Book 31 of Mines pages 467-468 & 469 in the office of the Recorder of Yavapai County, Territory of Arizona.

This further and amended location certificate is made without wavier of any previously acquired rights but for the purpose of correcting

any error in the original location description or record.

Date of Location January 1st., 1891.

Date of amended location July 31st., 1894.

W.C. BASHFORD

R.H. BURMISTER

W.H. FERGUSON

G.S. FERGUSON.

Recorded at request of W.C. Bashford August 3rd., A.D. 1894, at 11, 25 o'clock A.M. in Book 41 of Mines pages 122 to 124, Records of Yavapai County Arizona By E.E. Kirkland, (L.S.) Alex. O. Brodie, Deputy. County Recorder.

TERRITORY OF ARIZONA §§  
County of Yavapai. §§ss; §§

I, F.A. Tritle, County Recorder in and for said County and Custodian of the Records thereof do hereby certify that I have compared the above and foregoing with and the same is a full, true and correct copy of the amended notice of location of the Jersey Lilly Mining Claim, as the same appears of record in Book 41 of Mines at pages 122-124, Records of Yavapai County Arizona.

IN WITNESS WHEREOF, I have hereunto set my hand and affixed my Official Seal this 30th day of March A.D. 1895.

*By F.A. Tritle Jr.  
Deputy*

*F.A. Tritle*  
COUNTY RECORDER.

GOLD TREASURE.

NOTICE OF LOCATION

Know all men by these presents;--

That I the undersigned have this day located fifteen hundred (1500) linear feet of this vein or lode, bearing precious metals, with all dips, spurs, angles and variations, with surface ground three hundred (300) feet on each side of the center of vein, with all mineral deposits contained therein, and all timber growing within the limits of said claim, and water and water privileges thereon or appurtenant thereto, under and according to the provisions of the Mining Laws of the United States, under which it is located.

This claim commences at this monument and notice placed upon the ledge and runs fifteen hundred (1500) feet in a southerly direction along the ledge.

The exterior boundaries are as follows viz;--

Commencing at this monument and notice and running Three Hundred (300) feet in an easterly direction to monument of stone at N.E. corner; of claim; thence in a southerly direction parallel with the ledge fifteen hundred (1500) feet to monument at S.E. corner of claim; thence at right angles across the ledge in a westerly direction six hundred (600) feet to monument at S.W. corner of claim; thence parallel with the lode in a northerly direction fifteen hundred (1500) feet to monument at N.W. corner of claim; thence at right angles across the ledge in an easterly direction three hundred (300) feet to monument upon the ledge and place of beginning

This ledge may be more generally described as situated in the Hassayampa Mining District, and is the first extension south of the Husted Mine in the Hassayampa Mining District, Yavapai County Arizona Territory and shall be known as the GOLD TREASURE Mining Claim.

DATED ON THE GROUND this 3rd., day of January 1893.

W. H. FERGUSON

G. S. FERGUSON.

Recorded at the request of J. M. Watts, Feby., 23rd., A. D. 1893, at 9, 10 o'clock A. M. in Book 36 of Mines pages 7 & 8, Records of Yavapai County Arizona.

By E. E. Kirkland,  
Deputy.

(L. S.)

Alex. O. Brodie,  
County Recorder.

TERRITORY OF ARIZONA, §  
County of Yavapai. § ss;

I, F. A. Tritle, County Recorder in and for said County and Custodian of the Records thereof, do hereby certify that the above and foregoing is a full, true and correct copy of the Notive of Location of the "GOLD TREASURER" Mining Claim as the same appears of record in Book 36 of Mines pages 7-8, Records of Yavapai County Arizona.

IN WITNESS WHEREOF, I have hereunto set my hand and affixed my Official Seal this 1st., day of April A.D. 1895.

By F. A. Tritle  
Deputy

F. A. Tritle  
County Recorder.

G O L D T R E A S U R E

19

TERRITORY OF ARIZONA, §  
County of Yavapai. § ss;

Know all men by these presents;--

That we, W.H. Ferguson, G.S. Ferguson, W.C. Bashford and R.H. Burmister of the County of Yavapai, and Territory of Arizona, the undersigned have this 31st., day of July, 1894, amended, located and claimed and by these presents do amend, locate and claim by right of discovery and amended location, in compliance with the Mining Acts of Congress approved May 10<sup>th</sup> 1872 and all subsequent acts, and with local laws and customs and regulations 758 linear feet and horizontal measurement on the Golden Treasurer lode vein, ledge or deposit, along the vein thereof, with all dips, angles and variations, as allowed by law, together with 300 feet on each side of the middle of said vein at the surface, so far as can be determined from present developments and all veins, lodes, ledges or deposits and surface ground within the lines of said claim, running 758 feet S. 9° 20' E. from discovery monument at north center end to intersect north end line of Jersey Lily lode, said discovery monument being situate upon said lode, vein, ledge or deposit and within the lines of said claim, in Hassayampa Mining District, County of Yavapai, and Territory of Arizona, described by metes and bounds as follows to wit;--

Beginning at corner No. 1 being the N.E. corner of claim, thence S. 11° 44' E. 759.4 feet to cor., No., 2, which is S.E. corner of claim; thence S. 82° 10' W. 300 feet south center end and intersection of north end line of Jersey Lillie 568 feet same course to cor., No., 3, which is the S.W. corner of claim, thence N. 8° 9' E. 701.2, feet to cor., No., 4, which is the N.W. corner of claim; thence N. 64° 30' E. 100 feet to corner No., 5, which is the initial mon at north center end; thence N. 82° 10' E. 268 feet to cor., No., 1 the place of beginning.

Magnetic Var 14° 15' E.

This is located about 2 miles in an easterly direction from the Oro Fino placer mines and joins the Jersey Lilly on the north and is the first south extension of the Husted Mine.

This being the same lode originally located on the 3rd., day of January 1893 and recorded on the 23rd., day of Feb., 1893, in Book 36 of

Mines pages 7 & 8, in the office of the Recorder of Yavapai Co.,.

This further and amended certificate of location is made without waiver of any previously acquired rights, but for the purpose of correcting any errors in the original location description or record.

Date of Location Jan. 3, 1893.

" " Amended certificate July 31st., 1894.

W.H. FERGUSON.

G.S. FERGUSON.

W.C. BASHFORD.

R.H. BURMISTER.

Recorded at request of W.C. Bashford August 3rd., A.D. 1894, at 11, 25 o'clock A.M. in Book 41 of Mines pages 126 & 127, Records of Yavapai County Arizona.

By E.E. Kirkland,  
Deputy.

(L. S.)

Alex. O. Brodie,  
County Recorder.

TERRITORY OF ARIZONA, §  
County of Yavapai § § ss;

I, F.A. Tritle, County Recorder in and for said County and Custodian of the Records thereof, do hereby certify that the above and foregoing is a full, true and correct copy of the Notice of Location of the "GOLD TREASURE" (Amended), as the same appears of record in Book 41 of Mines at pages 126-127, Records of Yavapai County Arizona.

IN WITNESS WHEREOF, I have hereunto set my hand and affixed my Official Seal this 30<sup>th</sup> day of March A.D. 1895.

*By F.A. Tritle Jr*  
*Deputy*

*F.A. Tritle*  
\_\_\_\_\_  
COUNTY RECORDER.

Survey N<sup>o</sup> 1169  
Prescott Land District

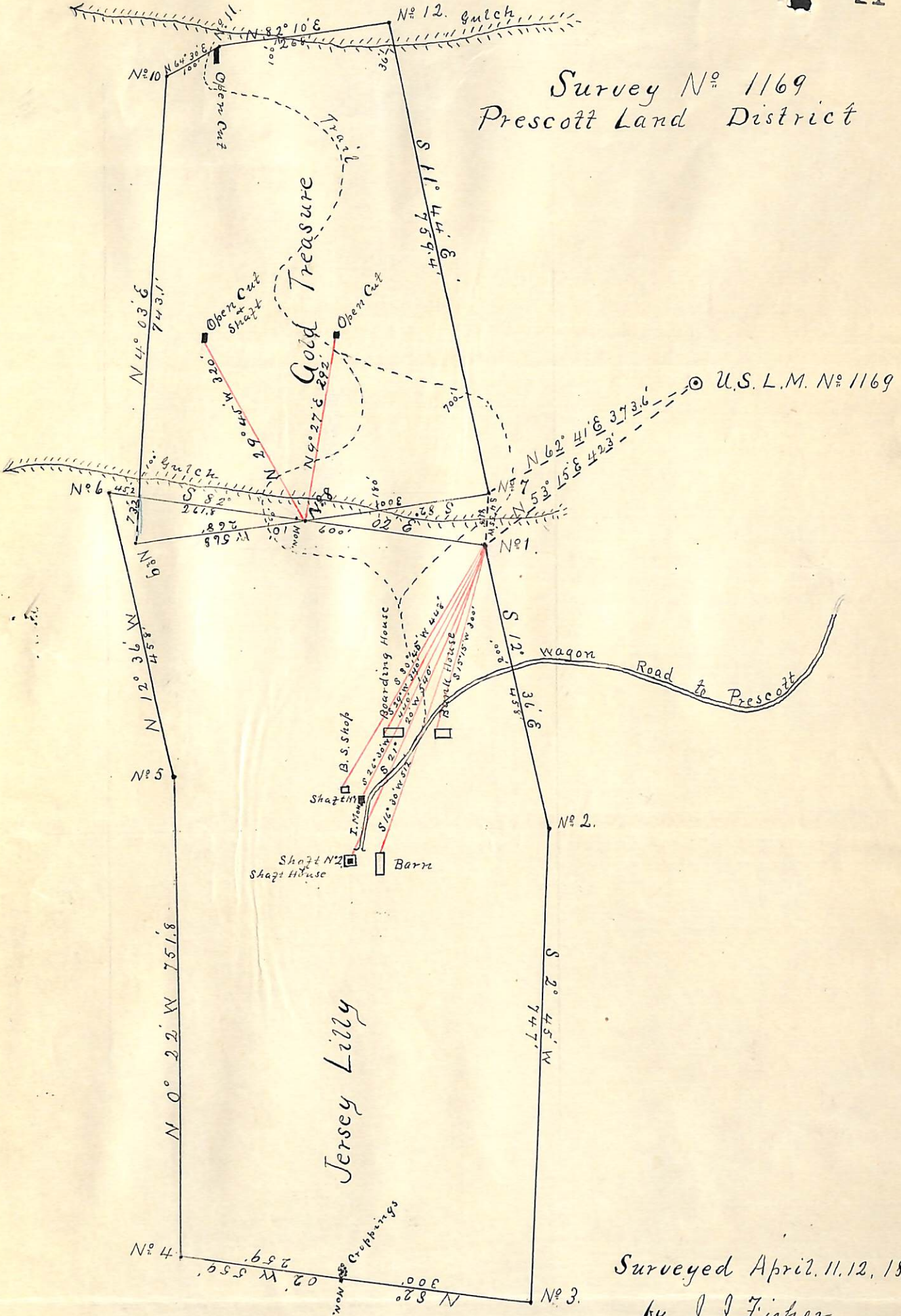

Surveyed April. 11, 12, 1895  
by J. J. Fisher  
U.S. Dep. Min. Surveyor

(4-687.)

# Surveyor General's Certificate of Approval of Field Notes and Survey of Mining Claim.

Department of the Interior,

Office of U. S. Surveyor General,

*Tucson, Arizona*

*July 16<sup>th</sup>, 1895.*

I, U. S. Surveyor General for *District of Arizona*

do hereby certify that the foregoing and hereto attached Field Notes and Return of the

Survey of the Mining Claim of *R. A. Burmister, M. C.*

*Cashford, M. A. & G. J. Ferguson*

\_\_\_\_\_ , known as the

*Jersey Lilly and Gold Treasure*

situate in *Nassayampa* mining district,

*Yavapai* County, *Arizona*

in Section \_\_\_\_\_ Township No. \_\_\_\_\_ Range No. \_\_\_\_\_

\_\_\_\_\_ , designated as Survey No. *1169.*

executed by *J. J. Fisher* , U. S. Deputy Mineral

Surveyor, *April 10-12* , 1895 , under my instructions dated

*April 4<sup>th</sup>* , 1895 , have been critically examined and the

necessary corrections and explanations made, and the said Field Notes and Return, and

the Survey they describe, are hereby approved. A true copy of the copy of the location

certificates filed by the applicant, for survey is included in the field notes.

*Levi H. Manning*  
U. S. Surveyor General for *Arizona*

o 6-162