

MS -

0

1

1

7

5

Mineral Survey No. 1175

Lot No.

Prescott

Land District.

FIELD NOTES

OF THE SURVEY OF THE MINING CLAIM OF

The Arizona Homestead M & M. Co

KNOWN AS THE

Homestead Millsite

Walker

Mining District,

Yavapai

County, Arizona

Section unsurveyed Township 12 N, Range 1 W G & S. R. Mer

Surveyed under instructions dated April 5, 1895

by E. C. Babbit

U. S. Deputy Mineral Surveyor.

Claim located March 5-, 1895

Survey commenced May 6th, 1895

Survey completed May 7th, 1895

o 6-160

Address of claimant.

Arthur Lane agent

Prescott Arizona

PRELIMINARY OATHS OF ASSISTANTS IN SURVEY OF MINING CLAIM.

WE, J. J. Walker and William McGrath
do solemnly swear that we will well and faithfully execute the duties of chain carriers;
that we will level the chain upon even and uneven ground and plumb the tally-pins,
either by sticking or dropping the same; that we will report the true distance to all
notable objects, and the true length of all lines that we assist in measuring, to the best
of ~~our~~ ^{my} skill and ability, and in accordance with instructions given us, in the survey of
the Mining Claim of The Arizona Homestead M. & M. Co.
known as the Homestead Millsite
situate in Walker mining district,
Yavapai County, Arizona
in Section unsurveyed, Township No. 12 N., Range No. 11 W. G. & S. R. Mer.

William McGrath Chainman.
_____, Chainman.

Subscribed and sworn to by the above-named persons before
me this 6 day of May, 1895

W. S. Griffin M.P.

I, _____, do solemnly swear that I will well and
truly perform the duties of axeman, in the establishment of corners and other duties,
according to instructions given me and to the best of my skill and ability, in the survey
of the Mining Claim of _____

known as the _____,
more fully described in the preceding affidavit.

_____, Axeman.

Subscribed and sworn to by the said _____
before me this _____ day of _____,
18 _____.

I, _____, do solemnly swear that I will
well and truly perform the duties of flagman, in the establishment of corners and other
duties, according to instructions given me and to the best of my skill and ability, in the
survey of the Mining Claim of _____

known as the _____,
more fully described in the preceding affidavit.

_____, Flagman.

Subscribed and sworn to by the said _____
before me this _____ day of _____,
18 _____.

Feet

Sur. No. 1175
Homestead Mill site

Beginning at Cor. No. 1

Identical with Cor. No. 2 of the location, a pine post 5 ins square 4 1/2 ft long set 18 ins in the ground with mound of stones, marked 1/1175 whence S. E. Cor. Sec. 32 Twp 13 N. R. 1 W G. & S. R. Men bears

N 17° 51' E 1993.9 ft.

x B.R. 1/1175 chiseled on top of porphyry boulder 3 ft high 5 x 7 ft bears S 81° 33' E 34.3 ft.

Thence S 43° 12' E

260

To Lynx Creek 10 ft wide course N 60° E

319.41

To Cor. No. 2

Identical with Cor. No. 3 of the location, a granite stone 30 x 10 x 12 ins set 18 ins in the ground, with mound of stones, chiseled 2/1175 whence a pine tree 6 ins dia. blazed and marked B.T. 2/1175 bears N 77° 01' W 15.85 ft. A pine tree 7 ins dia. blazed and marked B.T. 2/1175 bears S 81° 37' E 15.7 ft.

Thence S 55° 17' W

588.87

To Cor. No. 3

Identical with Cor. No. 4 of the location, a granite stone 28 x 10 x 12 ins set 18 ins in the ground with mound of stones, chiseled 3/1175 whence x B.R. 3/1175 chiseled on porphyry ledge 4 ft high bears S 72° 25' W 37.9 ft.

Thence N 43° 12' W

35

To Lynx Creek 10 ft wide course N 50° E

133.45

To Cor. No. 2 Sur. No. 1175 Homestead Lodge
Mr. A. Milliken et al claimants

336.6

To Cor. No. 4

Identical with Cor. No. 1 of the location on line 1-2 Sur No 1175 H

Foot a pine post 4 ins square 4 1/2 ft high set 18 ins in the ground with mound of stones, marked 4/1175 whence a pine stump 20 ins dia. 3 ft high blazed and marked B.S. 4/1175 bears S 29° 38' E 11.8 ft.

Thence N 56° 56' E

- 300 To wagon road 10 ft wide course N 75° E
- 394 To wagon road 10 ft wide course N 45° E
- 591.6 To Cor. No. 1 the place of beginning.

Variation at all corners = 13° 20' E

Area

Total and net area of Mullett claims 4.384 acres

Location

This claim is located in unsurveyed Twp 12 N. R. 1 W G & S. R. Mer. Arizona

Expenditure of Five Hundred Dollars

I certify that the value of the labor and improvements upon said claim placed thereon by the claimant is not less than five hundred dollars and that said improvements consist of a tin stamp mill with machinery complete. Said mill is 72 x 24 ft with L 21 x 44 ft course of long side N 64° 30' W, the N.E. Cor. bears from Cor. No. 1 S 9° 15' W 213 ft.

Value = \$7000⁰⁰

An assay office 40 x 35 ft, course of long side N 80° E, the S.E. corner of which bears from Cor. No. 1³ N 10° 30' E

352 ft

Value = \$300⁰⁰

Other Improvements

Instrument

The survey was made with a
 Reiff & Berger Mountain Transit
 with solar attachment. The courses
 were deflected from the true merid-
 ians as determined by solar obser-
 vations. The distances were meas-
 ured with a 500 ft steel tape.

Note:

The difference with the location
 certificate as to the courses of the
 boundary lines arises from error
 in the location survey.

E. C. Babbitt
 Dep. U. S. Min. Sur.

May 7th 1895

FINAL OATHS FOR SURVEYS.

LIST OF NAMES.

A list of the names of the individuals employed by E. C. Babbitt
 United States Deputy Mineral Surveyor, to assist in running, measuring, and marking the lines
 corners and boundaries described in the foregoing field notes of the survey of the mining claim
 of The Arizona Homestead M. & M. Co.
 known as the Homestead Millsite
 and showing the respective capacities in which they acted.

William McGrath, Chainman.
 _____, Chainman.
 _____, Axman.
 _____, Flagman.

FINAL OATHS OF ASSISTANTS.

We, William McGrath
 and E. C. Babbitt, do solemnly swear that we assisted
E. C. Babbitt, United States Deputy Mineral Surveyor, in marking the corners and
 surveying the boundaries of the mining claim of

The Arizona Homestead M. & M. Co.
 _____, known as the
Homestead Millsite, represented

in the foregoing field notes as having been surveyed by said deputy mineral surveyor and under
 his direction; and that said survey has been in all respects, to the best of ^{my} our knowledge and
 belief, faithfully and correctly executed, and the corner and boundary monuments established
 according to law and the instructions furnished by the United States Surveyor-General for

Arizona

 _____, Chainman.
William McGrath, Chainman.
 _____, Axman.
 _____, Flagman.

Subscribed and sworn to by the above-named persons before me
 this 7th day of May, 18 95

N. S. Griffin
 Notary Public

FINAL OATH OF U. S. DEPUTY MINERAL SURVEYOR.

I, E. C. Babbit, U. S. Deputy Mineral Surveyor, do solemnly swear that, in pursuance of instructions received from the United States Surveyor General for Arizona, dated April 5th, 1895, I have, in strict conformity to the laws of the United States, the official regulations and instructions thereunder, and the instructions of said Surveyor General, faithfully and correctly executed the survey of the Mining Claim of The Arizona Amestead M & M. Co, known as the Amestead Miltetti, situate in Walker Mining District, Yavapai County, Arizona, in Section unsurveyed, Township No. 12 N., Range No. 1 W 4 & S. R. Mer, and designated as Survey No. 1175, as represented in the foregoing field notes, which accurately show the boundaries of said mining claim as distinctly marked by monuments on the ground, and described in the attached copy of the location certificate, which was received by me from the Surveyor General with said instructions, and that all the corners of said survey have been established and perpetuated in strict accordance with the law, official regulations and instructions thereunder; and I do further solemnly swear that the foregoing are the true and original field notes of said survey and my report therein, and that the labor expended and improvements made upon said mining claim by claimant or Their grantors are as therein fully stated, and that the character, extent, location and itemized value thereof are specified therein with particularity and full detail, and that no portion of said labor or improvements so credited to this claim has been included in the estimate of expenditures upon any other claim.

E. C. Babbit
U. S. Deputy Mineral Surveyor.

Subscribed and sworn to by the said E. C. Babbit
U. S. Deputy Mineral Surveyor, before me D. A. Little Jr. Notary for
Yavapai County Arizona on this 10th
day of May, 1895.

D. A. Little Jr.
Notary Public

NON-MINERAL AFFIDAVIT.

TERRITORY OF ARIZONA,

County of Yavapai } ss.

and _____ of said

County and Territory, being first duly sworn, each for himself and not one for the other, deposes and says; that he is well acquainted with the land of the Honestead mill-site claim, situated in Walker

Mining District, Gila and Salt River Meridian, in the County of Yavapai and Territory of Arizona, claimed by

The Arizona Honestead M + M Co.

applicant for United States patent therefor; that he is well acquainted with the character of said described land included within the boundary lines as officially surveyed by E. C. Rabbit United States Deputy Mineral Surveyor, having frequently passed over the same; that his knowledge of such land is such as to enable him to testify understandingly with regard thereto; that there is not to his knowledge, within the limits thereof, any vein or lode of quartz or other rock in place bearing gold, silver, cinnabar, lead, tin or copper, or any deposit of coal; that there is not within the limits of said land, within his knowledge, any placer, cement, gravel or other valuable mineral deposit; that no portion of said land is claimed under the local customs or rules of miners or otherwise; that no portion of said land is worked for minerals during any part of the year by any person or persons; that said land is essentially non-mineral land, and that there is within the boundaries of said claim improvements, to-wit:

A Stamp Mill and 6 buildings

and that he has no interest whatever in said described mill-site claim.

Phil Smith

William M. Grath

Subscribed and Sworn to before me this Seventh day of May A. D. 1895, and I hereby certify that

the foregoing affidavit was read to the said Phil Smith and William M. Grath

previous to their names being subscribed thereto, and that deponents are reputable persons to whose affidavits full faith and credit should be given.

N. L. Griffin
Notary Public

Notice of Location Homestead Millsite.

County of Yavapai. §
§ss;
Territory of Arizona. §

Know all men by these presents;--

That the undersigned claims for milling purposes the HOMESTEAD Millsite containing 4.384 acres of non mineral bearing land, situate in Walker Mining District County of Yavapai, Territory of Arizona, and bounded and described as follows;--

BEGINNING at Cor., No., 1 a monument of stone, whence a pine stump 20 ins., dia., blazed and marked bears S.29° 38'E. 11.8 ft/, thence N.57°01' E. 591.6 ft., to Cor., No., 2 a monument of stones; thence S.43°09'E. 319.41 ft., to Cor., No., 3, a monument of stones, whence a pine tree 6 ins., dia., blazed and marked bears N.77°01'W. 15.85 Ft, thence S.55°22'W. 588.82 ft., to cor., No., 4, a monument of stones; thence N.43° 09'W. 336.6 ft., to cor., No. 1, the place of beginning. Variation 13°10'E.

Said claim is situated on Lynx Creek at what is known as the Dixey Mill.

Date of Location Mar., 5" 1895.

THE ARIZONA HOMESTEAD M. & M. CO.

Recorded at request of E.C. Babbitt March 22nd., A.D. 1895, at 3, 05 o'clock P.M. in Book 2 Mill Sites & Water Rights, pages----Records of Yavapai County Arizona.

By M.O. Archibald/
Deputy.

(Seal.)

F.A. Tritle,
County Recorder.

TERRITORY OF ARIZONA, §
§ss;
County of Yavapai. §

I, F.A. Tritle, County Recorder in and for said county and Custodian of the Records thereof, do hereby certify that the above and foregoing is a full true and correct copy of the Notice of Location of the "HOMESTEAD Millsite as the same appears of record in Book 2 Mill-Sites and Water Rights, at pages---Records of Yavapai County Arizona.

IN WITNESS WHEREOF, I have hereunto set my hand and affixed my official Seal this 1st., day of April, A.D. 1895.

F.A. Tritle
County Recorder.

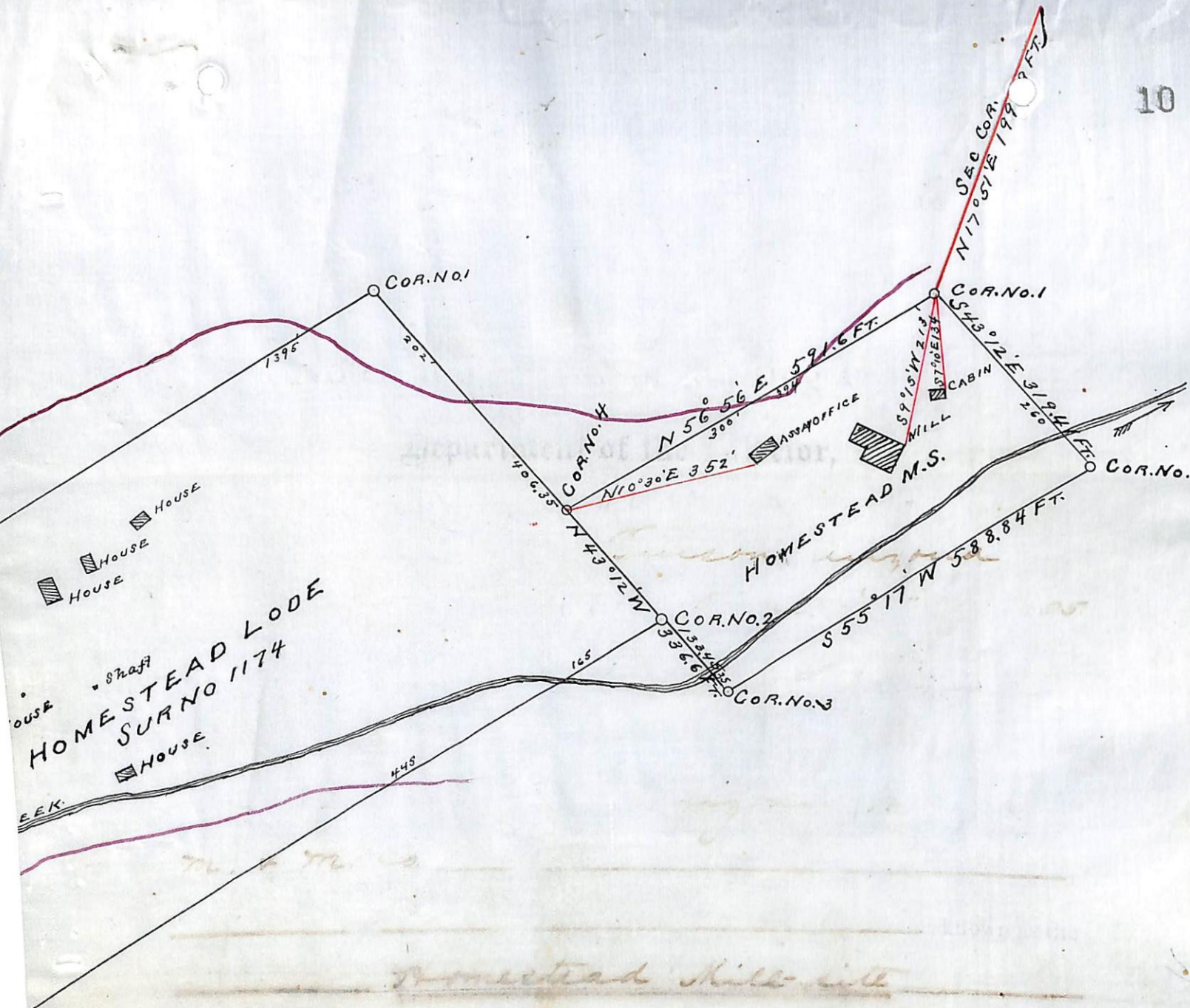

(4-687.)

Surveyor General's Certificate of Approval of Field Notes and Survey of Mining Claim.

Department of the Interior,

Office of U. S. Surveyor General,

Tucson, Arizona

August 14th, 1895.

I, U. S. Surveyor General for District of Arizona,

do hereby certify that the foregoing and hereto attached Field Notes and Return of the

Survey of the ^{mill-site} ~~Mining~~ Claim of The Arizona Homestead
M. & M. Co.

_____ , known as the

Homestead Mill-site

situate in Walker mining district,

Yavapai County, Arizona,

in Section _____, Township No. _____, Range No. _____

_____, designated as Survey No. 1175

executed by E. C. Babbitt, U. S. Deputy Mineral

Surveyor, May 6-7- 1895, under my instructions dated

April 5th 1895, have been critically examined and the

necessary corrections and explanations made, and the said Field Notes and Return, and

the Survey they describe, are hereby approved. A true copy of the copy of the location

certificate filed by the applicant for survey is included in the field notes.

L. W. Manning
U. S. Surveyor General for Arizona