

MS -

0

1

1

8

3

(4-683.)

Mineral Survey No. 1183 Amended
Lot No. _____

Pila Land District.

FIELD NOTES

OF THE SURVEY OF THE MINING CLAIM OF

Henry Bratnober

KNOWN AS THE

Grand View Lode
Ellsworth Mining District,

Yuma County, Arizona

Section _____ Township 5N Range 11W

Surveyed under instructions dated August 15, 1895,

by Lewis Wolfle,
U. S. Deputy Mineral Surveyor.

Claim located April 13, 1889,
August 9, 1893 and
August 15, 1893.

Survey commenced October 16, 1895.

Survey completed October 12, 1895.

o 6-160

Address

Messrs. Lindley & Eickhoff, attys.

San Francisco

Cal.

PRELIMINARY OATHS OF ASSISTANTS IN SURVEY OF MINING CLAIM.

We, Joseph Puetto and John Doan, do solemnly swear that we will well and faithfully execute the duties of chain carriers; that we will level the chain upon even and uneven ground and plumb the tally-pins, either by sticking or dropping the same; that we will report the true distance to all notable objects, and the true length of all lines that we assist in measuring, to the best of our skill and ability, and in accordance with instructions given us, in the survey of the Mining Claim of Annun Bratnolev, known as the Grand View Lode situate in Ellsworth mining district, Yuma County, Arizona, in Section _____, Township No. _____, Range No. _____.

Jos Puetto, Chainman.
John Doan, Chainman.

Subscribed and sworn to by the above-named persons before me this 11th day of October, 1895.

Lewis Rolfe
 Notary Public

I, Felis Masa, do solemnly swear that I will well and truly perform the duties of axeman, in the establishment of corners and other duties, according to instructions given me and to the best of my skill and ability, in the survey of the Mining Claim of Annun Bratnolev known as the Grand View Lode, more fully described in the preceding affidavit.

Felis Masa, Axeman.

Subscribed and sworn to by the said Felis Masa before me this 11th day of October, 1895.

Lewis Rolfe
 Notary Public

I, Rafael Nevares, do solemnly swear that I will well and truly perform the duties of flagman, in the establishment of corners and other duties, according to instructions given me and to the best of my skill and ability, in the survey of the Mining Claim of Annun Bratnolev known as the Grand View Lode, more fully described in the preceding affidavit.

Rafael Nevares, Flagman.

Subscribed and sworn to by the said _____ before me this 11th day of October, 1895.

Lewis Rolfe
 Notary Public

Feet.

SURVEY NO. 1183 Amended.Grand View Lode.

Beginning at a Post in a Monument of Stone 4 ft. high, on the Northerly center end line of the Grand View Mining Claim, marked I.M.--1183.

Being identical with the I.M.Cor. of Survey NO. 1116 and also marked I.M.-1116 and from which the Location Monument of the Grand View Claim brs. S. $7^{\circ}50'W.$ Dist. 148 feet and Cor. NO. 11, Survey NO. 1081 A. brs. N. $47^{\circ}W.$ Dist. 21.3 feet.

A shaft brs. S. $0^{\circ}30'E.$ Dist. 81 ft. about 12 ft. deep.

Thence I run N. $48^{\circ}53'W.$

Var. $13^{\circ}46'E.$

45. To cor. NO. 1.

A post 5 ft. long 4 ins. square in a mound of stone 4 ft. high marked 1-1183, being the intersection of the Northeasterly end line of the Golden King Lode, N. $29^{\circ}45'W.$, 9.62 ft. from S.E. cor., Golden King, From which old cor. NO. 1 of Survey NO. 1116 brs. N. $48^{\circ}53'W.$ Dist. 254.9 feet.

A Shaft brs. S. $7^{\circ}28'W.$ Dist. 94 ft., being about 100 ft. deep

U. S. L. M. NO. 1-1080 brs. N. $32^{\circ}E.$ Dist. 6880 feet Ellsworth Mining Dist.

Thence S. $29^{\circ}45'E.$

Var. $13^{\circ}46'E.$

Feet.
91.62

Along the Northeasterly end line Golden King.

To cor. NO. 2.

A Post 5 feet long 4 ins. square in a mound of stone 4 feet high and marked 2-1183, being the S. E. corner of Cor. NO. 2 of the Golden King Claim.

Thence S. 60° 18' W.

Var. 13° 46' E.

Along the Southeasterly side line of the Golden King Claim.

204.5 To cor. NO. 3.

A post 5 feet long 4 ins. square in a mound of stone 4 ft. high marked, 3-1183;

And from which old cor. NO. 2 of Survey NO. 1116 brs. N. 34° 08' W. Dist. 94.3 feet

Thence S. 34° 08' E.

Var. 13° 46' E.

227.6 To cor. NO. 4.

A post 5 feet long 4 ins. square in a mound of stone 4 feet high and marked 4-1183.

Being identical with old Cor. NO. 3, of Survey NO. 1116, and marked 3-1116;

Thence S. 10° 35' E.

Var. 13° 46' E.

116.0 To cor. NO. 5.

A Post 5 feet long 4 ins. square and in a mound of stone 4 ft. high and marked 5-1183;

Being identical with old cor. NO. 4 of

Feet. Survey NO. 1116 and marked 4-1116.
Thence S. 48° 53' E.
Var. 13° 46' E.

167. Cross a rock gorge or wash, Cr. Northerly,
 and ascend gorge 40 feet wide.

306.0 To cor. NO. 6.
 A Post 5 feet long 4 ins. square in
 a mound of stone 4 feet high and marked
 6-1183,
 Being identical with cor. NO. 5 of Sur-
 vey NO. 1116, and marked 5-1116,
Thence N. 7° 46' E.
Var. 13° 46' E.

390.0 To cor. NO. 7.
 A Post 5 feet long 4 ins. square, in a
 mound of stone, 4 feet high, and marked
 7-1183;
 Being identical with Cor. NO. 6, of Survey
 NO. 1116, and marked 6-1116,
 From which, cor. NO. 15, Survey NO. 1081
 A., bis. N. 48° 50' W. 22 ft. dist.
 A shaft bis. N. 68° W. Dist. 119 feet,
 about 60 feet deep.
Thence N. 48° 53' W.
Var. 13° 46' E.

83.0 Cross wash course Northerly and ascend.

300.0 To I. M. Cor., place of beginning.
Area Grand View Lode. 3.07 acres.
Variation of all the corners is 13° 46' E.
 The Survey of the Grand View Lode has
 been made in accordance with the Court

Feet. Decree enclosed with my instructions and all that portion within the lines of the Golden King has been left off; otherwise survey is identical with the former survey.

LOCATION.

This claim is on unsurveyed public land Ellsworth Mining District, Yuma Co. A.T.

EXPENDITURE OF FIVE HUNDRED DOLLARS.

I certify that the value of the labor and improvements upon this claim placed thereon by the claimant and his grantors, is not less than five hundred dollars, and that said improvements consist of

A shaft 6x5 ft. 12 ft. deep, in rock, which bears from the I.M. Cor., S. $0^{\circ}30'$ E., Dist. 81 ft.

Value. \$ 85.00

A shaft a hundred feet deep, 6x5 ft., 100 ft. deep, in rock, which bears from cor. NO. 1, S. $7^{\circ}28'$ W., Dist. 94 ft.

Value. \$ 300.00

A Shaft 6x6 ft., and 60 ft. deep, in rock, that bears from cor. NO. 7, N. 68° W., Dist. 119 feet.

Value. \$ 480.00

No representative of the owners was present to point out the improvements and there may have been others that I failed to see.

THE INSTRUMENT.

The survey was made with a Young & Sons Mountain Transit NO. with Smiths Solar attachment. The courses were deflected from the true meridian as determined by solar observations.

The distances were measured by a 50 foot steel tape line, except the connection with the U. S. L. M., which was done by laying off a base line at right angles to that line 2680 ft. long, for the reason that a precipitous rock range of mountains lays between over which it would be impractical to survey by chaining. The point turned from was 9' Dist. from cor. NO. 1 and away from U. S. L. M.

Lewis Wolphey

U.S. Dep. Mineral Surveyor.

Tucson, Ariz, Oct. 15th. 1895.

FINAL OATHS FOR SURVEYS.

LIST OF NAMES.

A list of the names of the individuals employed by Lewis Wolfley
 United States Deputy Mineral Surveyor, to assist in running, measuring, and marking the lines
 corners and boundaries described in the foregoing field notes of the survey of the mining claim
 of Henry Bratuolux
 known as the Grand View Lode
 and showing the respective capacities in which they acted.

Joseph Puette, Chairman.
John Doan, Chainman.
Felis Masa, Axman.
Rafael Nwars, Flagman.

FINAL OATHS OF ASSISTANTS.

We, Joseph Puette, John Doan, Felis Masa
 and Rafael Nwars, do solemnly swear that we assisted Lewis
Wolfley, United States Deputy Mineral Surveyor, in marking the corners and
 surveying the boundaries of the mining claim of Henry Bratuolux

known as the Grand
View Lode, represented
 in the foregoing field notes as having been surveyed by said deputy mineral surveyor and under
 his direction; and that said survey has been in all respects, to the best of our knowledge and
 belief, faithfully and correctly executed, and the corner and boundary monuments established
 according to law and the instructions furnished by the United States Surveyor-General for
Arizona

Jos. Puette, Chairman.
John Doan, Chainman.
Felis Masa, Axman.
Rafael Nwars, Flagman.

Subscribed and sworn to by the above-named persons before me
 this 12th day of October, 1895.

Lewis Wolfley
Notary Public



(4-686.)

FINAL OATH OF U. S. DEPUTY MINERAL SURVEYOR.

I, Lewis Wolfley, U. S. Deputy Mineral Surveyor, do solemnly swear that, in pursuance of instructions received from the United States Surveyor General for Arizona, dated August 15th, 1895, I have, in strict conformity to the laws of the United States, the official regulations and instructions thereunder, and the instructions of said Surveyor General, faithfully and correctly executed the survey of the Mining Claim of Nevoy Bratsaler, known as the Grand View Lode, situate in Ellsworth Mining District, Yuma County, Arizona, in Section _____, Township No. _____, Range No. _____, and designated as Survey No. 1183 Divided, as represented in the foregoing field notes, which accurately show the boundaries of said mining claim as distinctly marked by monuments on the ground, and described in the attached copy of the location certificate, which was received by me from the Surveyor General with said instructions, and that all the corners of said survey have been established and perpetuated in strict accordance with the law, official regulations and instructions thereunder; and I do further solemnly swear that the foregoing are the true and original field notes of said survey and my report therein, and that the labor expended and improvements made upon said mining claim by claimant or his grantors are as therein fully stated, and that the character, extent, location and itemized value thereof are specified therein with particularity and full detail, and that no portion of said labor or improvements so credited to this claim has been included in the estimate of expenditures upon any other claim.

Lewis Wolfley
 U. S. Deputy Mineral Surveyor.

Subscribed and sworn to by the said Lewis Wolfley
 U. S. Deputy Mineral Surveyor, before me a Notary Public
 this 24th
 day of October, 1895.

Jesse B. Woodward
 Notary Public

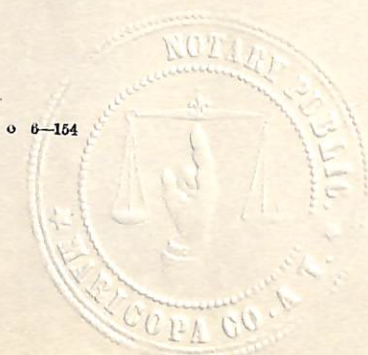

Affidavit of Five Hundred Dollars Improvements.

We Joseph Puette and John Doan
of lawful age, being first duly sworn according to law, depose and say: that we are acquainted
with the Grand View mining claim, situated in
Ellsworth Mining district, Yuma County,
Arizona Territory, for which Henry Bratuolus

has made application for survey prior to application for patent under the provisions of the
Act of Congress, approved May 10, 1872; and that the labor done and improvements made thereon
by the applicant and grantor exceed Five Hundred Dollars in value, and further
that we are not personally interested in said mine.

Joseph Puette
John Doan

TERRITORY OF ARIZONA,
County of Yuma } ss.

SWORN to and subscribed before me, this

12th day of October 1895

Lewis Wolfery
Notary Public



Notice of Location.

Of the Grand View Mining Claim, on the Grand View Quartz Ledge, Containing Gold Silver & C and located as a Gold and Silver Quartz Mine.

The undersigned claim for Mining purposes, Fifteen Hundred (1,500) Feet of this Quartz Ledge in length along the ledge or vein, and Three Hundred (300) Feet on each side of the middle of the vein at the surface, together with all dips, spurs and angles, and all valuable mineral deposits contained therein and all water and water privileges thereon or appurtenant thereto, under and according to the provisions of an Act of Congress, Approved May 10 1872, Entitled "An Act to promote the Development of the Mining resources of the United States" and all acts amendatory thereto, and the laws of the Territory of Arizona.

This claim commences at this notice, which is posted in a monument of stone in a conspicuous place on the ledge at the center of said claim and running along the ledge in a North Easterly direction 750 feet to the initial monument at the North East end of claim. Thence 300 feet in Northerly direction to a monument of stone marked N. E. corner, Thence 1500 feet parallel with the ledge in a South Westerly direction to a monument of stone marked N. W. corner, Thence 600 feet across the ledge in a Southerly direction to a monument of stone marked S. W. corner, Thence 1500 feet parallel with the ledge in a North-easterly direction to a monument of stone marked S. E. corner, Thence 300 feet in a Northerly direction to initial monument the place of beginning.

This Notice is placed about 50 feet North of the N. E. corner monument of the Mountain Daisy Claim and about 50 yards Southwest of the location Notice Monument of the Golden Star, Claim, and near a limestone bluff on the North east side of the high mountain about 300 yards South of the Gold Mountain Claim and located in Ellsworth Mining District Yuma County Arizona.

Dated on the ground this 13th. day of April A. D. 1889.

Company
Witness

Signed James McNarmara
F. D. Wells,
Geo. F. Davis,

Recorded at request of F.D.Wells, April 15th. A.D. 1889 at 9 A. M. ~~Book F., Page 5 of Mines.~~

Francisco Avila,
County Recorder.

over



Territory of Arizona }
County of Yuma } ss.

I, M. L. Pool, County Recorder in and for the County of Yuma, do hereby certify that the foregoing is a true and correct copy of the notice of location of the Grand View Mining claim as appears of record in Book F. of Mines at page 5.

Witness my hand and official seal this 29th day of November 1893.

M. L. Pool
County Recorder

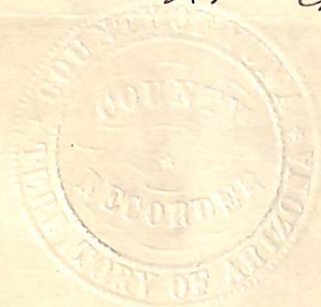

Amended Notice of Location of
Grand View Mining Claim.

I, Henry Bratnober, a Citizen of the United States, and qualified ~~under the~~ under the law to locate and hold Mining claims, hereby give notice; - that I have purchased, and am now the owner by title derived from the original locators, of the mining claim, (within the limits of which as originally located, this amended notice is posted) known as the Grand View Mining claim, situated in Elsworth Mining District, Yuma County Arizona. Said Mining Claim was originally located by James Mc.Naimara, T. D. Wells and Geo T. Davis, by notice of location dated April 13th. 1889, and recorded in the office of the County Recorder of Yuma County, April the 15th. A. D. 1889 to which said original notice of location, and the Record thereof, reference is hereby made. By the entry at the U. S. Land Office, at Tucson Arizona of the Consolidated Bonanza Lode Claim, designated by the U. S. Surveyor General for Arizona as Mineral Survey 1081 A, a portion of the surface ground of the Grand View which was in conflict with said Lode claim has been taken from said Grand View claim, destroying the parallelism of its end lines.

For the purpose therefore of rectifying the lines of said Grand View Mining Claim, of making its end lines parallel, and conforming to the lines of said Consolidated Bonanza Lode Claim, as surveyed and entered, I make this amended location, wherein and whereby I claim three hundred and ninety linear feet on this Lode, or Vein, upon which this notice is posted, as well as all other lodes, ledges or veins having their top or apex within the boundaries hereinafter described, and I claim by this amended notice of location all that certain mining claim bounded, and particularly described as follows; -

Commencing at the location monument, and running thence, N. 7 53 E. 146.5 ft. to a monument on the northerly end line of the claim; thence N. 48 46 W. 300 ft. to Cor. NO. 1; thence S. 7 43 W. 209.2 ft. to Cor. NO. 2, identical with the northeast corner of the Mountain Queen location; thence, along the north easterly end line of the Mountain Queen location, S. 29 34 E. 224.2 ft. to cor. NO. 3, identical with the South East Corner of the mountain Queen location, and the North East corner of the Mountain Daisy; ~~thence along the North Easterly end line of the Mountain~~

Paisy S., 20 58 E. 166 ft. to Cor. NO. 4; thence, S. 48 46 E. 40.6 ft. to a monument, whence the location monument of this claim bears N. 7 53 E. 243.5 ft. thence S. 48 46 E. 300 ft. to Cor. NO. 5; thence N. 7 53 E. 390 ft. to Cor. NO. 6; thence N. 48 46 W. 300 ft. to the place of beginning.

Said amended location, as above described embraces the discovery made by the original locators, as well as all development work done upon said claim by ~~the~~ grantors and predecessors in title.

Amended Location Notice---Grand View Mining Claim---2.

I therefore claim that this amended location relates back to the date of the original location, and that I am entitled to the benefit of the original discovery, as well as all work done and improvements made within the limits of the amended location, done by and made by my grantors and predecessors in title.

Dated on the ground this 9th. day of August A. D. 1893.

Witness Henry Bratnober,
Lewis A. Hicks.

Recorded at the request of Henry Bratnober August 11th. 1893, at 9 A. M.

J. L. Powell,
County Recorder.

Territory of Arizona,;
County of Yuma, ;ss;
;

I, *M. L. Cool*, County Recorder in and for the County of Yuma, do hereby certify that the above is a full true and correct copy, of the amended notice of location of the Grand View Mining Claim. Recorded in Book G of Mines, page 98. August 11th. A. D. 1893.

M. L. Cool,
County Recorder.



GRAND VIEW MINING CLAIM .

I, Henry Bratnober, a citizen of the United States, and qualified under the law to locate and hold mining claims, hereby give notice;--that I have purchased, and am now the owner, by title derived from the original locators, of the mining claim (within the limits of which, as originally located, this amended notice is posted) known as the Grand View Mining Claim, situated in Ellsworth Mining District, Yuma County Arizona. Said mining claim was originally located by James McNamare, F. D. Wells and Geo. F. Davis, by notice of location dated April the 13th, 1889, and recorded in the office of the County Recorder of Yuma County April the 15th, A. D. 1889, to which said original notice of location, and the record thereof, reference is hereby made.

By the entry at the U. S. Land office, at Tucson Arizona, of the consolidated Bonanza Lode Claim, designated by the U. S. Surveyor General for Arizona as Mineral Survey No. 1081 A., a portion of the surface ground of the Grand View, which was in conflict with said Lode Claim, has been taken for said Grand View claim, destroying the parallelism of its end lines.

For the purpose therefor of rectifying the lines of said Grand View Mining Claim, or making its end lines parallel, and conforming to the lines of said consolidated Bonanza Lode Claim, as surveyed and entered, I made, on the 9th, day of August, 1893, an amended notice of location of the said Grand View Mining Claim, and caused the same to be recorded in the office of the County Recorder of Yuma County, Arizona, August the 11th, 1893, to which said amended notice of location, and the record thereof, reference is hereby made. Having discovered that the description of the boundaries of the said Grand View Mining Claim, as set forth in the aforesaid amended notice of location of the said Grand View Mining Claim, is in error, now therefore, for the purpose of rectifying the lines of said Grand View Mining Claim, of making its end lines parallel, of conforming to the lines of said consolidated Bonanza Lode Claim, as surveyed and entered, and of correcting the description of the lines of the said Grand

View Mining Claim to conform to the monument markings boundaries, as they actually exist on the ground, I hereby make this amended location wherein and whereby I claim three hundred and ninety linear feet on this lode or vein, upon which this notice is posted, as well as all other lodes, ledges or veins having their top or apex within the boundaries hereinafter described, and I claim by this amended notice of location all that certain mining claim bounded, and particular described as follows.--

Commencing at a monument of stone which bears N. 7--53E, 146.5 feet from the location monument of the Grand View Mining Claim, and running thence N. 48--46 W. 110.7 feet to post No. 10, of Official Survey No. 1081 A.; thence N. 48--46 W. 189.3 feet to corner No. 1.; thence S. 7--48 W. 209.2 feet to corner No. 2. a mound of stones, said to be identical with the North East Corner of the Mountain Queen Mining Claim; thence, S. 33--59E, 312.2 feet to corner No. 3, a monument of stone, said to be identical with the South East corner of the Mountain Queen Mining Claim, and the North East corner of the Mountain Daisy Mining Claim; thence S. 10--44E, 116.0 feet to corner No. 4, a mound of stones; thence S. 48--46E, 600 feet to a mound of stones, whence the location monument of the Grand View Mining Claim bears N. 7--53E, 243.5 feet; thence S. 48--46E, 300.00 feet to corner No. 5, a mound of stones; thence N. 7--53E, 390.00 feet to corner No. 6, a mound of stones; thence N. 48--46W, 300X.00 feet to the place of beginning.

Said amended location as above discribed, embraces the discovery made by the original locators, as well as all development work done upon said claim by my grantors and predecessors in title.

I therefore claim that this amended location relates back to the date of the original location, and that I am entitled to the benefit of the original discovery, as well as all well done, and improvements made and within the limits of the amended location, done by and made by my grantors and precessors in title.

Dated on the ground, this 15th, day of August, A. D.,
1893.

HENRY BRATNOBER.

Witness,

L. A. HICKS.

Recorded at the request of Henry Bratnober Aug. 22nd,
1893, at 11, A. M.

J. L. POWELL,

County Recorder.

Territory of Arizona }
County of Yuma } ss.

J. M. L. Powell, County
Recorder in and for the County of Yuma,
Territory of Arizona do hereby certify that the
foregoing is a true, full and correct
copy of the records as appear in my office
in Book G. of Mines Page 103 et seq.,
Witness my hand and official seal,
this 29th day of November, A. D. 1893:

M. L. Powell
County Recorder.

POOR QUALITY

The following pages are scanned at the best possible quality setting. The original pages are of poor quality and this is the best possible reproduction.

SURVEY NO. 1183 AMENDED

GILA LAND DISTRICT

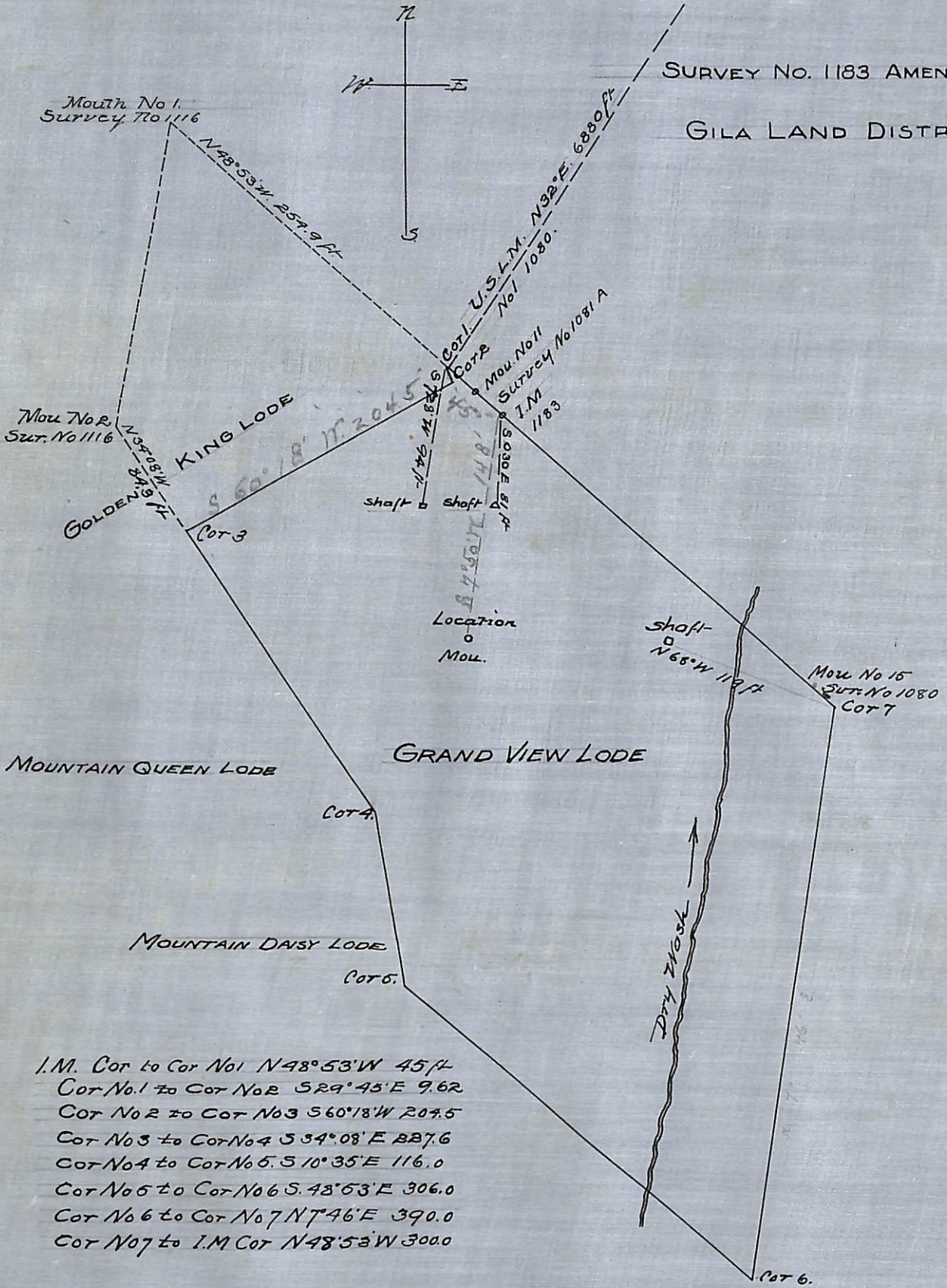

I.M. Cor to Cor No1 N48°53'W 45 ft
 Cor No1 to Cor No2 S29°45'E 9.62
 Cor No2 to Cor No3 S60°18'W 204.5
 Cor No3 to Cor No4 S34°08'E 227.6
 Cor No4 to Cor No5 S10°35'E 116.0
 Cor No5 to Cor No6 S48°53'E 306.0
 Cor No6 to Cor No7 N7°46'E 390.0
 Cor No7 to I.M. Cor N48°53'W 300.0

SURVEYED OCT. 11 & 12 1895

BY LEWIS WOLFLY

U.S. Dep Mineral Surveyor

(4-687.)

Surveyor General's Certificate of Approval of Field Notes and Survey of Mining Claim.

Department of the Interior,

Office of U. S. Surveyor General,

Tucson, Arizona

April 13, 1896

I, U. S. Surveyor General for District of Arizona,

do hereby certify that the foregoing and hereto attached Field Notes and Return of the Survey of the Mining Claim of Henry Bratner

....., known as the

Grand View lode

situate in Ellsworth mining district,

Yuma County, Arizona,

in Section _____, Township No. _____, Range No. _____

_____, designated as Survey No. 1183 amended

executed by Lewis Wolfley, U. S. Deputy Mineral

Surveyor, Oct. 11-12, 1895, under my instructions dated

August 15, 1895, have been critically examined and the

necessary corrections and explanations made, and the said Field Notes and Return, and

the Survey they describe, are hereby approved. A true copy of the copy of the location

certificate filed by the applicant for survey is included in the field notes.

George J. Rasker

U. S. Surveyor General for Arizona.

0 6 - 102

U. S. SURVEYOR GENERAL'S FINAL CERTIFICATE ON
FIELD NOTES.

DEPARTMENT OF THE INTERIOR,
OFFICE OF U. S. SURVEYOR GENERAL,

Tucson, Arizona

April 13, 1896.

I, U. S. Surveyor General for *District of Arizona*,
do hereby certify that the foregoing transcript of the Field Notes, return and approval
of the Survey of the mining claim of *Henry Bratnaber*,

known as the *Grand View lode*

situate in *Ellsworth*

Mining District, *Yuma* County,

Arizona, in Section _____, Township No. _____,

Range No. *unsurveyed*, and designated as Survey

No. *1183 amended*, has been correctly copied from the originals on

file in this office; that said Field Notes furnish such an accurate description of said
mining claim as will, if incorporated into a patent, serve fully to identify the premises,
and that such reference is made therein to natural objects or permanent monuments as
will perpetuate and fix the *locus* thereof.

And I further certify that five hundred dollars' worth of labor has been expended
or improvements made upon said mining claim by claimant or *his* grantors, and
that said improvements consist of *a shaft 6 x 5 ft, 12 ft. deep*
shaft 100 ft deep, 6 x 5 ft, shaft 6 x 6 ft, 60 ft.
deep;

and that no portion of said labor or improvements has been included in the estimate of
expenditures upon any other claim.

I further certify that the plat thereof, filed in the U. S. Land Office at *Tucson,*
Arizona is correct and in conformity with the foregoing Field Notes.

George J. Roskunge

United States Surveyor General for *Arizona*