

**MS.**

**0**

**1**

**1**

**8**

**4**



(4-683.)

Mineral Survey No. 1184

Lot No. \_\_\_\_\_

Prescott

Land District.

### FIELD NOTES

OF THE SURVEY OF THE MINING CLAIMS OF

The Planet-Saturn Mining Company

KNOWN AS THE

Planet and Saturn

Weaver

Mining District,

Yavapai County, Arizona

Section \_\_\_\_\_, Township 12N, Range 5W

Surveyed under instructions dated Aug. 26<sup>th</sup>, 1895,

by J. J. Fisher,  
U. S. Deputy Mineral Surveyor.

Claims located July 20-1894, 18  .

Survey commenced Aug. 30, 1895.

Survey completed Sept 8, 1895.

o 6-160

Address:

Hamdon and Norris  
Attys. for Claimant  
Prescott  
Arizona



# PRELIMINARY OATHS OF ASSISTANTS IN SURVEY OF MINING CLAIM.

WE, W. J. Gilbert and Michael Fitzpatrick  
do solemnly swear that we will well and faithfully execute the duties of chain carriers;  
that we will level the chain upon even and uneven ground and plumb the tally-pins,  
either by sticking or dropping the same; that we will report the true distance to all  
notable objects, and the true length of all lines that we assist in measuring, to the best  
of our skill and ability, and in accordance with instructions given us, in the survey of  
the Mining Claim of Planet - Saturn Mining  
Company, known as the  
Planet and Saturn  
situate in Weaver mining district,  
Yavapai County, Arizona Territory,  
in Section \_\_\_\_\_, Township No. \_\_\_\_\_, Range No. \_\_\_\_\_.

D. J. Gilbert, Chainman.  
Michael Fitzpatrick, Chainman.

*F. Hebold*

Subscribed and sworn to by the above-named persons before  
me this 29<sup>th</sup> day of August, 1895.

F. Hebold  
Notary Public

I, Michael Fitzpatrick, do solemnly swear that I will well and  
truly perform the duties of axeman, in the establishment of corners and other duties,  
according to instructions given me and to the best of my skill and ability, in the survey  
of the Mining Claim of Planet - Saturn Mining Company  
known as the Planet and Saturn,  
more fully described in the preceding affidavit.

Michael Fitzpatrick, Axeman.

*F. Hebold*

Subscribed and sworn to by the said Michael  
Fitzpatrick before me this 29<sup>th</sup> day of  
August, 1895.

F. Hebold  
Notary Public

I, W. J. Gilbert, do solemnly swear that I will  
well and truly perform the duties of flagman, in the establishment of corners and other  
duties, according to instructions given me and to the best of my skill and ability, in the  
survey of the Mining Claim of Planet - Saturn Mining Co.  
known as the Planet and Saturn,  
more fully described in the preceding affidavit.

W. J. Gilbert, Flagman.

Subscribed and sworn to by the said W. J.  
Gilbert before me this 29<sup>th</sup> day of  
August, 1895.

F. Hebold  
Notary Public





# Survey No 1184

## Planet Lode

Beginning at south center end  
mon. Identical with south center end  
of the location, where is set a pine post  
2" x 8" x 5' long and surrounded by mon.  
of stones. Post marked P. No. 1184

Thence S 41° 9' E

Var. 13° E

300 To Cor. No. 1. Orig. loc. mon bears S 48° 51' W  
80 feet.

A pine post 2" x 8" x 5' long set in ground  
and surrounded by mon. of stones, post  
marked P. No. 1-1184. A + on granite  
rock in place, marked P. No. 1-1184 <sup>BR</sup> bears  
N 59° 20' E 19 feet

Thence N 48° 51' E

Var 13° E

1410 To cor. No 2. Identical with tre. cor.

A pine post 2" x 8" x 5' long, set in ground  
and surrounded by mon. of stones, post  
marked P. No. 2.-1184. A + on granite  
rock in place, marked B.B. P. No. 2-1184  
bears S 32° 4' W 39 feet.

Vulture peak trs. S 2° 55' W

Thence N 41° 9' W

Var 13° 20' E

270 To wagon road, course N.E. & S.W.

300 To north center end mon. Identical with  
the north center end of the location, where  
is set a pine post 2" x 8" x 5' long, surrounded  
by mon. of stones. Post marked P. No. 1184.

350 To wagon road, course N.E. and S.W.

600 Same course to cor. No 3.

A pine post 2" x 8" x 5' long, set in ground  
and surrounded by mon. of stones.



# Survey No 1184

Feet

## Planet Lode

Post marked P. No. 3-1184  
 A + on granite rock in place, marked  
 B.R. P. No. 3-1184 bears N 82° 40' W  
 39 feet.  
 Orig. loc. mon. bears N 41° 9' W 38.5 feet  
 U.S. L.M. No 1184 brs. S 10° 52' W 1020 feet.  
 Vulture Peak brs. S 2° 45' W

Thence S 48° 51' W  
 Var. 12° 45' E

1410 To Cor. 1404. Identical with loc. cor.  
 A pine post 2" x 8" x 5' long, set in ground and  
 surrounded by mon. of stones. Post marked  
 P. 1404-1184. A + on granite rock in  
 place, marked B.R. P. 1404-1184 brs. S 66°  
 48' E 60 feet.  
 Vulture Peak brs. S 2° 10' W  
 Buck Horse Mt brs. S 29° 22' W  
 Congress Station on S.F.P. and P.R.R. brs. S 56°  
 47' W about 4 miles.

Thence S 41° 9' E  
 Var. 13° E

300 To south center end, the place of beginning  
 survey of exterior boundaries.

## Saturn Lode

Beginning at south center end, identical  
 with south center end of the location.  
 A pine post 2" x 8" x 5' long set in ground and  
 surrounded by mon. of stones, post marked  
 S No. 1184, same post marked P. No. 1184  
 for north center end of Planet Lode of this  
 survey.



## Survey No 1184

Feet

## Salem Lode

Thence S  $41^{\circ} 9' E$ Var.  $13^{\circ} 20' E$ 

- 30 To wagon road, course N.E. and S.W.  
 300 To Cor. No 5. Identical with loc. cor.  
 A pine post  $2" \times 8" \times 5'$  long, set in ground and surrounded by mon. of stones, post marked S. No. 5-1184, same post marked P. No. 2-1184 for the south east cor. of Planet lode of this survey.  
 A + on granite rock in place, marked B.R. S. No 5-1184 bears S  $68^{\circ} 47' E$  53.7 feet  
 Vallum Peak bears S  $2^{\circ} 55' W$

Thence N  $57^{\circ} 30' E$ Var.  $13^{\circ} 20' E$ 

- 75 To wagon road, course N. and S.  
 350 To north fork of Fools Gulch, course N.E. and S.W.  
 1500 To Cor. No 6.  
 A pine post  $2" \times 8" \times 5'$  long, set in ground and surrounded by mon. of stones, post marked S No 6-1184  
 A + on granite rock in place marked S No 6-1184. B.R. bears S  $54^{\circ} 30' W$  10 feet.  
 Orig. loc. mon. bears N  $59^{\circ} E$  100 feet.

Thence N  $41^{\circ} 9' W$ Var.  $13^{\circ} 30' E$ 

- 290 To north fork Fools Gulch Creek course N.E. & S.W.  
 300 To north center end.  
 Orig. loc mon. brs. N  $57^{\circ} 30' E$  142'  
 A pine post  $2" \times 8" \times 5'$  long, set in ground and surrounded by mon. of stones, post marked S. No. 1184  
 600 Same course to cor. No 7.  
 A pine post  $2" \times 8" \times 5'$  long, set in ground and surrounded by mon. of stones, post marked S No 7-1184.



## Survey No 1184

Feet

## Saturn Lode

A + on granite rock in place, marked  
 B.B. S. No. 7-1184, bears  $N 28^{\circ} 42' E$  36 feet  
 Orig. loc. mon. bears  $N 31^{\circ} 30' E$  152  
 Vulture Peak bears  $S 3^{\circ} 12' W$   
 Buck Horn Mt. bears  $S 29^{\circ} 45' W$

Thence  $S 57^{\circ} 30' W$   
 Var.  $13^{\circ} 30' E$

1500 To cor. No. 8.

Orig. loc. mon. bears  $N 41^{\circ} 9' W$  38.5 feet.  
 A pine post  $2 \times 8 \times 5$  long, set in ground  
 and surrounded by mon. of stones, post  
 marked S. No. 8-1184.

Same post marked P. No. 3-1184 of this  
 survey. A + on granite rock in

place, marked B.B. S. No. 8-1184 bears  
 $N 19^{\circ} 40' W$  54.5 feet.

U.S. L.M. No. 1184, bears  $S 10^{\circ} 52' W$  1020 ft.  
 Vulture Peak bears  $S 2^{\circ} 45' W$

Thence  $S 41^{\circ} 9' E$

Var.  $12^{\circ} 45' E$

250 To wagon road, course N.E. and S.W.

300 To south center end the place of beginning  
 survey of exterior boundaries.

## Area

Net area Planet Lode	19.42 acres
Net area Saturn Lode	<u>20.42 acres</u>
Total area	39.84 acres

## Location

This claim is located on unsurveyed  
 land, in Beaver Mining District  
 Javapai County Arizona Territory



# Survey No 1184

## Planet and Saturn Lodes.

Expenditure of Five Hundred Dollars, I certify that the value of the labor and improvements upon this claim, placed thereon by the claimant and its grantors is not less than five hundred dollars and that said improvements consist of.

Shaft No 1- Planet lode, 5' x 6' x 15' deep in rock, which bears from cor. No 1- N 23° 45' E 420 feet

Value \$150.00

Shaft No 2. Planet lode. 5' x 6' x 140' deep in rock, which bears from cor. No 1- N 33° 55' E 560 feet.

Value \$1400.00

Shaft No 3. Planet lode. 5' x 6' x 10' deep in rock, which bears from cor. No 1- N 35° 28' E 650 feet.

Value \$100.00

Shaft No 4. Planet lode, 5' x 6' x 15' deep in rock, which bears from cor. No 1- N 36° 30' E 740 feet.

Value \$150.00

An open cut, Planet lode. 6' x 8' x 8' long which bears from cor. No 3. S 7° 52' W 650 ft.

Value \$80.00

Shaft No 5. Planet Lode

Main working shaft for Planet and Saturn lodes. Shaft. 6' x 6' 4" in the clear, timbered with 10" x 12" square sets, shaft 60 feet in rock, bears from cor No 3- S 29° 54' E 300 feet.

Value \$900.00



## Survey No 11844

## Improvements

A grade in side of hill at mouth of shaft No 5. for ore dump and hoisting machinery. grade 40 feet north east of shaft and 60 feet south west of shaft. and 30 feet wide in front of shaft. and an average of 4 feet cutting.

Value \$1,000.00

Shaft No 6. Saturn Lode  
An air shaft, 4 x 6 in the clear,  
timbered with 8" x 10" square sets.

Shaft 200 feet deep in rock

Value \$2,000.00

Also a grade in side hill at mouth of shaft No 6. 15' north east of shaft and 75 feet south west of shaft. and 20 feet wide with an average of 4 feet cutting on upper side.

Value \$500.00

Shaft No 6 - bears S 72° E 440 feet from Cor. No 8.

## Instrument

The survey was made with a Gurley solar Transit. The courses were deflected from the true meridian as determined by solar observations. The distances were measured with a 100 foot steel chain.

Pineville A.T.  
Sept. 27<sup>th</sup> 1895

J. J. Fisher  
U.S. Dep. Min. Surveyor



U.S. L.M. No. 1184.

There being no U.S. L.M. nor ev.  
of public groups within two miles  
of the Planet-Saturn Mining Company  
Claims, I erected a U.S. L.M. No. 1184  
on a high granite point, where I  
chiseled a + and U.S. L.M. No. 1184.  
on granite rock in place, and set a  
pine post  $4 \times 6 \times 6'$  long, Post marked  
U.S. L.M. No. 1184, and surrounded post  
by mon. of stones,  $6 \times 6$  on base and  
 $4'$  high.

From which a + on granite rock in place,  
marked B.R. U.S. L.M. No. 1184 bears  
 $N 86^{\circ} 55' W 24$  feet.

A + on granite rock in place marked  
B.R. U.S. L.M. No. 1184, bears  $N 35^{\circ}$   
 $36' E 15$  feet.

Multure peak brs.  $S 2^{\circ} 45' W$

Buck Horn Mt. brs.  $S 29^{\circ} 45' W$

Depot at Congress Station on the  
S. F. P. and P. R. R. bears  $S 56^{\circ} 51' W$   
about 4 miles.

Variation  $13^{\circ} 10' E$ .

Established now.

August 29<sup>th</sup> 1895.

Oreocote A. J.

Sept. 27<sup>th</sup> 1895

J. J. Fisher  
U.S. Dep. Min. Surveyor.



# POOR QUALITY

**The following pages are scanned at the best possible quality setting. The original pages are of poor quality and this is the best possible reproduction.**



TERRITORY OF ARIZONA  
COUNTY OF YAVAPAI

W. A. CLARK, being duly sworn, deposes and says:

That he is the superintendent of the Planet-Saturn Mining Company, in charge of the work now in progress on said company's properties, in Weaver Mining District, Yavapai County, Arizona Territory.

That said company is sinking a shaft on the north end of the Planet Lode Claim, within 40 feet of the dividing line between the Planet and Saturn Mining Claims, described in application for patent, as shown on the survey made by J. J. Fisher, U. S. Deputy Mineral Surveyor in September, 1895.

That said shaft is at a depth of 61 feet, and ... 64 x 6 feet in size: That the same is being sunk for and in the development of said Planet Lode Claim and also the Saturn Lode Claim adjoining.

That the lead being exposed and uncovered by said shaft, runs to and entirely through the said Saturn Lode Claim, and the shaft described is a working shaft for the active work and operation of both of said Lode Claims.

W. A. Clark,

Subscribed and sworn to before me this ... 7 ... day of October, A. D., 1895.

A. N. Sage,  
NOTARY PUBLIC.

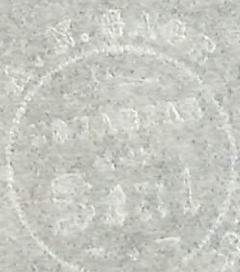



TERRITORY OF ARIZONA

COUNTY OF YAVAPAI

W. A. CLARK, being duly sworn, deposes and says:

That he is the superintendent of the Planet-Saturn Mining Company, in charge of the work now in progress on said company's properties, in Weaver Mining District, Yavapai County, Arizona Territory.

That said company is sinking a shaft on the north end of the Planet Lode Claim, within 40 feet of the dividing line between the Planet and Saturn Mining Claims, described in application for patent, as shown on the survey made by J. J. Fisher, U. S. Deputy Mineral Surveyor in September, 1895.

That said shaft is at a depth of 61 feet, and .....64.....x  
.....6..... feet in size: That the same is being sunk for and in the development of said Planet Lode Claim and also the Saturn Lode Claim adjoining.

That the lead being exposed and uncovered by said shaft, runs to and entirely through the said Saturn Lode Claim, and the shaft described is a working shaft for the active work and operation of both of said Lode Claims.

W. A. Clark,

Subscribed and sworn to before me this ...7.... day of  
October, A. D., 1895.

A. N. Sage,  
NOTARY PUBLIC.



# FINAL OATHS FOR SURVEYS.

## LIST OF NAMES.

A list of the names of the individuals employed by J. J. Fisher  
 United States Deputy Mineral Surveyor, to assist in running, measuring, and marking the lines  
 corners and boundaries described in the foregoing field notes of the survey of the mining claim  
 of Planet - Saturn Mining Co.  
 known as the Planet and Saturn  
 and showing the respective capacities in which they acted.

H. J. Gilbert, Chairman.  
Michael Fitzpatrick, Chairman.  
Michael Fitzpatrick, Assman.  
H. J. Gilbert, Flagman.

## FINAL OATHS OF ASSISTANTS.

We, H. J. Gilbert  
 and Michael Fitzpatrick do solemnly swear that we assisted J. J. Fisher  
Fisher, United States Deputy Mineral Surveyor, in marking the corners and  
 surveying the boundaries of the mining claim of Planet - Saturn  
Mining Co.

known as the Planet and Saturn, represented  
 in the foregoing field notes as having been surveyed by said deputy mineral surveyor and under  
 his direction; and that said survey has been in all respects, to the best of our knowledge and  
 belief, faithfully and correctly executed, and the corner and boundary monuments established  
 according to law and the instructions furnished by the United States Surveyor-General for

Arizona

F. Hebold

H. J. Gilbert, Chairman.  
Michael Fitzpatrick, Chairman.  
Michael Fitzpatrick, Assman.  
H. J. Gilbert, Flagman.

Subscribed and sworn to by the above-named persons before me  
 this 5<sup>th</sup> day of September, 18 95

F. Hebold  
 Notary Public



(4-686.)

FINAL OATH OF U. S. DEPUTY MINERAL SURVEYOR.

I, J. J. Fisher, U. S. Deputy Mineral Surveyor, do solemnly swear that, in pursuance of instructions received from the United States Surveyor General for Arizona, dated Aug. 26<sup>th</sup>, 1895, I have, in strict conformity to the laws of the United States, the official regulations and instructions thereunder, and the instructions of said Surveyor General, faithfully and correctly executed the survey of the Mining Claims of The Planet-Saturn Mining Company, known as the Planet and Saturn, situate in Weaver Mining District, Yavapai County, Arizona, in Section \_\_\_\_\_, Township No. \_\_\_\_\_, Range No. \_\_\_\_\_, and designated as Survey No. 1184, as represented in the foregoing field notes, which accurately show the boundaries of said mining claim as distinctly marked by monuments on the ground, and described in the attached copy of the location certificate, which was received by me from the Surveyor General with said instructions, and that all the corners of said survey have been established and perpetuated in strict accordance with the law, official regulations and instructions thereunder; and I do further solemnly swear that the foregoing are the true and original field notes of said survey and my report therein, and that the labor expended and improvements made upon said mining claim by claimant or its grantors are as therein fully stated, and that the character, extent, location and itemized value thereof are specified therein with particularity and full detail, and that no portion of said labor or improvements so credited to this claim has been included in the estimate of expenditures upon any other claim.

J. J. Fisher  
 U. S. Deputy Mineral Surveyor.

Subscribed and sworn to by the said J. J. Fisher  
 U. S. Deputy Mineral Surveyor, before me A. D. Ross Register  
US Court office Prescott this 27  
 day of September, 1895.

A. D. Ross  
Register



# Affidavit of Five Hundred Dollars Improvements.

We W. J. Gilbert and Michael Fitzpatrick

of lawful age, being first duly sworn according to law, depose and say: that we are acquainted with the Planet and Saturn mining claim situated in

Weaver Mining district, Yavapai County,

Arizona Territory, for which the Planet-Saturn Mining Company

has made application for survey prior to application for patent under the provisions of the Act of Congress, approved May 10, 1872; and that the labor done and improvements made thereon by the applicant and its grantor exceed Five Hundred Dollars in value, and further that we are not personally interested in said mine.

F. Bebold

W. J. Gilbert  
Michael Fitzpatrick

TERRITORY OF ARIZONA,  
County of Yavapai } ss.

SWORN to and subscribed before me, this

5<sup>th</sup> day of September 1895

F. Bebold  
Notary Public



PLANET.

Notice of Location.

KNOW ALL MEN BY THESE PRESENTS:--That, I the undersigned, have this day located fifteen hundred (1,500) linear feet of this vein or lode, bearing precious metals, with all dips, spurs, angles and variations, with surface ground three hundred (300) feet on each side of the center of vein, with all Mineral Deposits contained therein, and all Timber growing within the limits of said claim, and all Water and Water Privileges thereon or appurtenant thereto, under and according to the provisions of the United States Mining Laws, under which it is Located.

This claim commences at A Monument and Notice placed upon the Ledge and runs Four Hundred feet in a Northerly direction and Eleven hundred feet in a Southerly direction along the ledge.

The Exterior boundaries are as follows viz;--

Commencing at a Monument of Stone on West boundary line, distant Three Hundred (300) feet in a westerly direction from Discovery Monument thence in a Northerly direction parallel with the ledge Four Hundred feet to Monument of Stone at N.W. corner of claim; thence in an Easterly direction at right angles across the ledge Six Hundred (600) feet to Monument of Stone at N.E. corner of claim; thence in a Southerly direction parallel with the ledge Fifteen Hundred (1,500) feet to monument of Stone at S.E. corner of claim; thence at right angles across the ledge in a Westerly direction Six Hundred (600) feet to Monument of Stone at S.W. corner of claim; thence in a Northerly direction parallel with the ledge Eleven Hundred feet to Monument on West boundary and place of beginning.

This ledge may be more generally described as situated on the N. side of "Fools Gulch" and about three miles east of Martinez Creek, and ~~about three miles east of Martinez Creek~~ and about one and one half miles North West of the Yarnell Mine, in Weaver Mining District, Yavapai County, Arizona Territory, and shall be known as the PLANET Mining Claim.

DATED ON THE GROUND this 20th. day of July 1894.

HENRY L. SCOTT.

Recorded at request of Henry L. Scott, Sept., 14th., A.D. 1894, at 9 o'clock A.



M. in Book 39 of Mines, page 296, Records of Yavapai County, Arizona.

By J. M. Watts,  
Deputy.

(Seal.)

Alex. O. Brodie,  
County Recorder.

TERRITORY OF ARIZONA, §  
                                  §ss;  
County of Yavapai. §

I, F. A. Tritle, County Recorder in and for said County and Custodian of the Records thereof, do hereby certify that the above and foregoing is a full, true and correct copy of the Notice of Location of the "PLANET" Mining Claim, as the same appears of record in Book 39 of Mines at page 296, Records of Yavapai County Arizona.

IN WITNESS WHEREOF, I have hereunto set my hand and affixed my Official Seal this 20<sup>th</sup> day of August A. D. 1895.

F. A. Tritle

County Recorder.

By F. A. Tritle  
Deputy.



## Notice of Location.

KNOW ALL MEN BY THESE PRESENTS:--That, I the undersigned, have this day located fifteen hundred (1,500) linear feet of this vein or lode, bearing precious metals, with all dips, spurs, angles and variations, with surface ground three hundred (300) feet on each side of the center of vein, with all Mineral Deposits contained therein, and all Timber growing within the limits of said claim, and all Water and Water Privileges thereon or appurtenant thereto, under and according to the provisions of the United States Mining Laws, under which it is Located.

This claim commences at this Monument and Notice placed upon the Ledge and runs Four Hundred feet in a Northerly direction and Eleven ----- feet in a Southerly direction along the ledge.

The Exterior boundaries are as follows viz;--

Commencing at a Monument of Stone on West boundary line, distant Three Hundred (300) feet in a westerly direction from Discovery Monument thence in a Northerly direction parallel with the ledge Four Hundred feet to Monument of Stone at N.W. corner of claim; thence in an Easterly direction at right angles across the ledge Six Hundred (600) feet to Monument of Stone at N.E. corner of claim; thence in a Southerly direction parallel with the ledge Fifteen Hundred (1,500) feet to monument of Stone at S.E. corner of claim; thence at right angles across the ledge in a Westerly direction Six Hundred (600) feet to Monument of Stone at S.W. corner of claim; thence in a Northerly direction parallel with the ledge Eleven Hundred feet to Monument on West boundary and place of beginning.

This ledge may be more generally described as situated on the north side of Fools Gulch, about three and one fourth miles east of Martinez Creek, and one and one half miles North West of Yarnell Mine, and is joined on the North end by the Planet location, in Weaver Mining District Yavapai County Arizona Territory, and shall be known as the SATURN Mining Claim.

DATED ON THE GROUND this 20<sup>th</sup> day of July 1894.

HENRY L. SCOTT



Recorded at request of Henry L. Scott, Sept., 14<sup>th</sup> A.D. 1894, at 9 o'clock A.M.  
in Book 39 of Mines, page 297, Records of Yavapai County Arizona.

By J.M. Watts,  
Deputy.

(Seal.)

Alex. O. Brodie  
County Recorder.

TERRITORY OF ARIZONA, §  
§ss;  
County of Yavapai. §

I, F.A. Tritle, County Recorder in and for said County and Custodian of the Records thereof, do hereby certify, that the above and foregoing is a full, true and correct copy of the Notice of Location of the "SATURN" Mining Claim, as the same appears of record in Book 39 of Mines, page 297, Records of Yavapai County Arizona.

IN WITNESS WHEREOF, I have hereunto set my hand and affixed my Official Seal this 20<sup>th</sup> day of August A.D. 1895.

F. A. Tritle

County Recorder.

By F. A. Tritle  
Deputy.



Survey N° 1184A.  
Prescott Land District

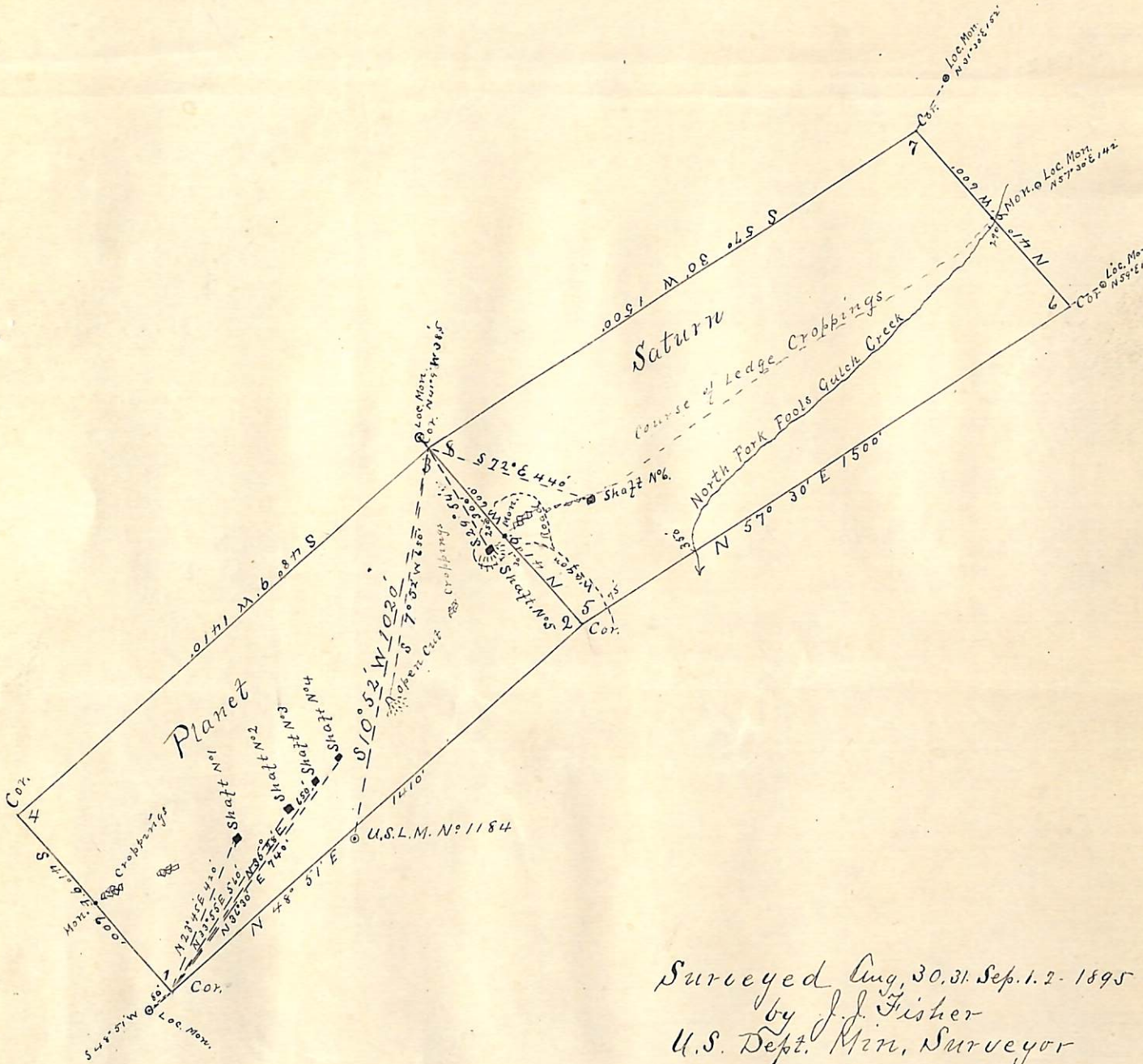

Surveyed Aug, 30, 31. Sep. 1, 2 - 1895  
by J. J. Fisher  
U.S. Dept. Min. Surveyor



(4-687.)

# Surveyor General's Certificate of Approval of Field Notes and Survey of Mining Claim.

Department of the Interior,

Office of U. S. Surveyor General,

Tucson, Arizona

April 3<sup>rd</sup>, 1896

I, U. S. Surveyor General for District of Arizona

do hereby certify that the foregoing and hereto attached Field Notes and Return of the

Survey of the Mining Claim of The Planet- Saturn

Mining Company

\_\_\_\_\_ , known as the

Planet and Saturn

situate in Weaver mining district,

Yavapai County, Arizona

in Section \_\_\_\_\_, Township No. \_\_\_\_\_, Range No. \_\_\_\_\_

\_\_\_\_\_, designated as Survey No. 1184

executed by J. J. Fisher, U. S. Deputy Mineral

Surveyor, Aug. 30 - Sept. 2, 1895, under my instructions dated

Aug. 26, 1895, have been critically examined and the

necessary corrections and explanations made, and the said Field Notes and Return, and

the Survey they describe, are hereby approved. A true copy of the copy of the location

certificate filed by the applicant for survey is included in the field notes.

George J. Roskrug

U. S. Surveyor General for Arizona

o 6-102