

**MS.**

**01186**

(4-683.)

Mineral Survey No. 1186

Lot No. \_\_\_\_\_

Gila Land District.

FIELD NOTES

OF THE SURVEY OF THE MINING CLAIM OF

Copper Queen Consolidated Mining Company, Ben Williams Agent.

KNOWN AS THE

White Tailed Deer,

Warren Mining District,

Cochise County, Arizona Territory.

Section 20821, Township 238, Range 24E

Surveyed under instructions dated September 5<sup>th</sup>, 1895.

by H. G. Howe,  
U. S. Deputy Mineral Surveyor.

Claim located Apr 7/79, Sep July 6<sup>th</sup> 1874 amended, 18  .

& sup. notice Aug 25<sup>th</sup> 11895.  
Survey commenced September 13<sup>th</sup>, 1895.

Survey completed September 14<sup>th</sup>, 1895.

Address of Claimant,

Ben Williams Agent

Bisbee.

Cochise County

Arizona.

# PRELIMINARY OATHS OF ASSISTANTS IN SURVEY OF MINING CLAIM.

WE, E. W. Perkins and A. W. Howe;  
do solemnly swear that we will well and faithfully execute the duties of chain carriers; that we will level the chain upon even and uneven ground and plumb the tally-pins, either by sticking or dropping the same; that we will report the true distance to all notable objects, and the true length of all lines that we assist in measuring, to the best of our skill and ability, and in accordance with instructions given us, in the survey of the Mining Claim of  
Copper Queen Con. Mining Co., known as the  
White Tailed Deer;  
situate in the Warren mining district,  
Cochise County, Arizona Territory,  
in Section \_\_\_\_\_, Township No. \_\_\_\_\_, Range No. \_\_\_\_\_.

E. W. Perkins, Chainman.  
A. W. Howe, Chainman.

Subscribed and sworn to by the above-named persons before me this 12<sup>th</sup> day of Sept., 18 95

J. W. Wright  
Notary Public

I, \_\_\_\_\_, do solemnly swear that I will well and truly perform the duties of axeman, in the establishment of corners and other duties, according to instructions given me and to the best of my skill and ability, in the survey of the Mining Claim of \_\_\_\_\_

known as the \_\_\_\_\_,  
more fully described in the preceding affidavit.

\_\_\_\_\_, Axeman.

Subscribed and sworn to by the said \_\_\_\_\_  
before me this \_\_\_\_\_ day of \_\_\_\_\_,  
18 \_\_\_\_\_.

I, \_\_\_\_\_, do solemnly swear that I will well and truly perform the duties of flagman, in the establishment of corners and other duties, according to instructions given me and to the best of my skill and ability, in the survey of the Mining Claim of \_\_\_\_\_

known as the \_\_\_\_\_,  
more fully described in the preceding affidavit.

\_\_\_\_\_, Flagman.

Subscribed and sworn to by the said \_\_\_\_\_  
before me this \_\_\_\_\_ day of \_\_\_\_\_,  
18 \_\_\_\_\_.

Feet.

Survey No 1186.  
White Tailed Deer Lode.

Beginning at the southerly center  
end of claim identical with the  
location monument.

A pine post 5 ft. long, 4x6 ins. sq. 1 ft.  
in ground in mound of stone and  
earth, marked 1/1186 W.T.D.

From which, U.S. M.M. No 3. bears  
S 14° 00' E. 2259. ft.

Thence N 60° 38' E

Var. 11° 40' East.

300. To the S.E. cor. Cor. No. 2. Identical  
with location cor.

A pine post 4x6 ins. 5 ft. long, 1 ft. in  
ground. Surrounded by mound  
of stone and earth, marked 2/1186  
W.T.D.

Thence N 37° 26' W

Var 11° 40' East.

1500. To the N.E. Cor. of claim. Cor. No. 3.

A pine post. 5 ft. long, 4 ins. sq. 1 ft in  
ground surrounded by mound  
of stone and earth, marked 3/1186  
W.T.D. Identical with location cor.

Thence S 60° 38' W.

Var 11° 40' East.

300. To the northerly center of claim  
and post No. 4.

A pine post. 5 ft. long 4 ins. sq. 1 ft in  
ground surrounded by mound  
of stone and earth, marked 4/1186  
W.T.D. Identical with location cor.

Continuing on the same course  
from post 4/1186 W.T.D.

300. To the N.W. Cor. of claim and cor. No. 5.

A pine post 5 ft. long 4 ins sq. 1 ft.

- Feet. in ground in mound of stone and earth, marked 5/1186 W.T.D. Identical with location cor.  
Thence  $S 37^{\circ} 26' E$   
Var  $11^{\circ} 40' East$ .
- 1500. To the S.W. Cor. cor. No 6.  
A pine post, 5ft. long 4x6 ins. 1ft. in ground and surrounded by a mound of stone and earth. marked 6/1186. W.T.D. Identical with location mon.  
Thence  $N 60^{\circ} 38' E$   
Var  $11^{\circ} 40' East$ .
- 300. To post No. 1. and place of beginning Survey of Exterior lines of claim.

Area.

Total Area of claim White tailed Deer Lode. 20.45 Acres.

Location.

This claim is located upon the Southernly slope of Mule Mountains in Warren Mining District. Cochise County. Arizona Territory.

Expenditure of Five Hundred Dollars. I certify that the value of the labor and improvements upon this claim, placed thereon by the claimant and its grantors, is not less than five hundred dollars, and that said improvements consist of.

The discovery shaft, which now is a large open cut, 40ft. wide 20ft. deep and 120ft. long, which bears from Post 1/1186,  $N 37^{\circ} 26' W$  719. ft.  
value, \$5000.00

A shaft, 4x6 ft. 12 ft. deep. sunk on  
Ore. bears. from Post '1186  $N 36^{\circ} 0' W$   
90. ft.

Value. \$ 100.—

A Shaft 4x6 ft. 8 ft. deep. sunk upon  
Ore. bears. from Post '1186.  $N 39^{\circ} 30' W$   
80 ft.

Value, \$ 75.00

A Tunnel 4x6 ft. over 40 ft. long.  
The Mouth of bears from Post No 4.  
 $S 36^{\circ} 0' E$  136. ft. Center line of bear  $N 15^{\circ} E$ .

Value \$ 250.

### Instrument.

This Survey was made with a  
young & Son's improved Solar  
Transit. No 5585. with Smith's  
Solar attachment.

The courses were deflected from  
the true meridian as determined  
by solar observations.

The distances were measured  
with a steel tape.

A. C. Howe

U. S. Deputy Mineral Surveyor.

Tombstone

September 16<sup>th</sup>/95.

# FINAL OATHS FOR SURVEYS.

## LIST OF NAMES.

A list of the names of the individuals employed by H. G. Howe  
 United States Deputy Mineral Surveyor, to assist in running, measuring, and marking the lines  
 corners and boundaries described in the foregoing field notes of the survey of the mining claim  
 of Copper Queen Consolidated Mining Co. Ben Williams<sup>agt</sup>  
 known as the White Tailed Deer —  
 and showing the respective capacities in which they acted.

E. W. Perkins....., Chainman.  
A. W. Howe....., Chainman.  
 ..... , Axman.  
 ..... , Flagman.

## FINAL OATHS OF ASSISTANTS.

We, E. W. Perkins and A. W. Howe  
 and \_\_\_\_\_, do solemnly swear that we assisted \_\_\_\_\_  
H. G. Howe, United States Deputy Mineral Surveyor, in marking the corners and  
 surveying the boundaries of the mining claim of Copper Queen Consoli-  
dated Mining Co. Ben Williams Agt.  
 \_\_\_\_\_, known as the  
White Tailed Deer....., represented  
 in the foregoing field notes as having been surveyed by said deputy mineral surveyor and under  
 his direction; and that said survey has been in all respects, to the best of our knowledge and  
 belief, faithfully and correctly executed, and the corner and boundary monuments established  
 according to law and the instructions furnished by the United States Surveyor-General for  
Arizona.....

E. W. Perkins....., Chainman.  
A. W. Howe....., Chainman.  
 ..... , Axman  
 ..... , Flagman.

Subscribed and sworn to by the above-named persons before me  
 this 14<sup>th</sup> day of September, 18 95

J. W. Wright  
 Notary Public



(4-686.)

FINAL OATH OF U. S. DEPUTY MINERAL SURVEYOR.

I, H. G. Howe. \_\_\_\_\_, U. S. Deputy Mineral Surveyor, do solemnly swear that, in pursuance of instructions received from the United States Surveyor General for Arizona Territory. \_\_\_\_\_, dated September 3rd. \_\_\_\_\_, 1895, I have, in strict conformity to the laws of the United States, the official regulations and instructions thereunder, and the instructions of said Surveyor General, faithfully and correctly executed the survey of the Mining Claim of Copper Queen Consolidated Mining Co. \_\_\_\_\_, known as the Ben Williams agent. \_\_\_\_\_, known as the White Tailed Deer. \_\_\_\_\_, situate in the Warren \_\_\_\_\_ Mining District, Cochise \_\_\_\_\_ County, Arizona \_\_\_\_\_, in Section \_\_\_\_\_, Township No. \_\_\_\_\_, Range No. \_\_\_\_\_, and designated as Survey No. 1186 \_\_\_\_\_, as represented in the foregoing field notes, which accurately show the boundaries of said mining claim as distinctly marked by monuments on the ground, and described in the attached copy of the location certificate, which was received by me from the Surveyor General with said instructions, and that all the corners of said survey have been established and perpetuated in strict accordance with the law, official regulations and instructions thereunder; and I do further solemnly swear that the foregoing are the true and original field notes of said survey and my report therein, and that the labor expended and improvements made upon said mining claim by claimants or their \_\_\_\_\_ grantors are as therein fully stated, and that the character, extent, location and itemized value thereof are specified therein with particularity and full detail, and that no portion of said labor or improvements so credited to this claim has been included in the estimate of expenditures upon any other claim. \_\_\_\_\_

H. G. Howe.  
 U. S. Deputy Mineral Surveyor.

Subscribed and sworn to by the said H. G. Howe.  
 U. S. Deputy Mineral Surveyor, before me J. W. Wright  
Notary Public this 14<sup>th</sup>  
 day of September, 1895

J. W. Wright  
Notary Public

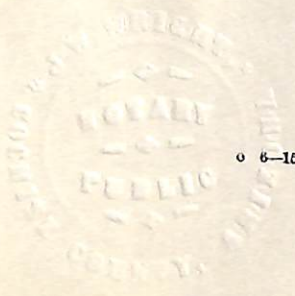

o 6-164



# Affidavit of Five Hundred Dollars Improvements.

We F. M. Abrams and E. W. Perkins.

of lawful age, being first duly sworn according to law, depose and say: that we are acquainted with the White Tailed Deer mining claim, situated in the Warren Mining district, Cochise County, Arizona Territory, for which Bert Williams, ogt Copper Queen Consolidated Mining Co. Claimants. had made application for survey prior to application for patent under the provisions of the Act of Congress, approved May 10, 1872; and that the labor done and improvements made thereon by the applicants and their grantors exceed Five Hundred Dollars in value, and further that we are not personally interested in said mine.

F. M. Abrams  
E. W. Perkins

TERRITORY OF ARIZONA,  
County of Cochise } ss.

SWORN to and subscribed before me, this  
14<sup>th</sup> day of September 1895

J. W. Wright Notary Public

## White Tailed Deer Mine.

Book E  
p 215  
aw

Notice of location: We the undersigned claim this mineral bearing ledge or lead for Mining purposes, this notice of monument being in the center of the claim, the claim running in an easterly & westerly direction fifteen hundred (1500) feet in length by six hundred (600) in width, bounded thus:

Commencing at this notice of monument & running Easterly seven hundred (750) feet to a monument of stone on the center of the Eastern end of claim, thence Northerly three hundred (300) feet to a monument of stone; thence Westerly fifteen hundred (1500) feet to a monument of stone. Thence Southerly six hundred (600) feet to a monument of stone, thence Easterly fifteen hundred (1500) feet to a monument of stone, thence Northerly three hundred (300) feet to the center of the Eastern end of the claim.

This claim is located about four miles South of Rays & Warrens old smelting works in Mule Mountains Westerly of Carbris Wade Hampton claim. This claim shall be known as the White Tailed Deer claim, Pima County A. T. Apr 7<sup>th</sup> 1879.

Mathew Crocker.

James A. Kelley.

Witness

W.A. Harwood }

Filed and recorded at request of  
A.W. Slowe, April 17<sup>th</sup> 1879 at 2 P.M.

J.W. Carpenter

County Recorder.

By W.S. Maloy Deputy.

Recorded Book 3 Records of mines page 87 & 88  
Transcribed Records,

Territory of Arizona }  
County of Cochise }<sup>ss</sup>

J. A. Duntworth County

Recorder in and for the County of Cochise,

do hereby certify that the above<sup>ed</sup> foregoing

is a true, true<sup>ly</sup> correct copy of the location

Notice of the White Tailed Determining Claim

as appears of record now in my office in

Book 3 Transcribed Records of mines

at Page 87 & 88.

In witness whereof, I have hereunto set

my hand<sup>ed</sup> and affixed my official seal, at

my office, in Tombstone, this 29<sup>th</sup> day

of August, A.D. 1895.

A. Duntworth

County Recorder.



## Supplemental Notice of Location.

The undersigned now the owner & in possession of the White Tailed Deer Mining Claim, situate in the Warren Mining District, Cochise County, Territory of Arizona, located on the 7<sup>th</sup> day of April 1879 by Matthew Croker & James A. Kelly as by the Notice of their said location recorded at Tombstone in the said County in Book of Mines No 3 Transcribed Records page 87. Relation being thereunto had will more fully appear, being desirous of obtaining a patent for said mine, as a preliminary step thereto do make this supplemental Notice of Location for the purpose of placing upon the records a more accurate description of the claim as located and monumented upon the ground, with reference to an established United States Mineral Monument, The said claim is described as follows,

Beginning at the center of the northerly end line of the claim a post-in-a monument of rocks, from which the U.S. Mineral Monument 2004 Warren Mining District bears S. 10° 2' about 3100 ft. in which Monument rocks notice is posted, & running thence N 61° 45' E 300 ft. to a post-in-a monument of rocks, being the S.E. Corner of the claim, thence N 37° W 1500 ft. to a post-in-a monument of rocks being the N.E. Corner of the claim, thence S 61° 45' W 300 ft. to a post-in-a monument of rocks, being the center of the northerly end line of the claim, thence along the same course continued 300 ft. to a post-in-a monument of rocks being the N.W. Corner of the claim, thence S 37° E 1500 ft. to a post-in-a monument of rocks being the S.W. Corner of the claim, thence N 61° 45' E 300 ft. to the place

of beginning, Magnetic Variation being  $12^{\circ} 05' E$   
for all courses herein mentioned.

This Notice is placed upon the claim this 6<sup>th</sup> day  
of July 1887, and is made without waiver of any  
rights under the original notice of Location aforesaid.

Copper Queen Consolidated Mining Co.

By Ben Williams Agent.

Filed & recorded at request of Ben Williams July 6<sup>th</sup> 1887 1-1111.

W. F. Bradley,

County Recorder.

Recorded Book 8 Record of Mines page 608 & 609.

Territory of Arizona }  
County of Cochise } ss

I, A. A. Dentworth County  
Recorder in and for the County of Cochise, do  
hereby certify that the above and foregoing is  
a true, true and correct copy of the supplement-  
mental notice of location of the White Tailed  
Deer Mining Claim, as appears of record  
now in my office in Book 8 Record of  
Mines at Page 608 & 609.

In Witness whereof, I have hereunto set my  
hand and affixed my official seal, at my  
office, in Tombstone, this 29<sup>th</sup> day of August,  
A. D. 1895.

A. A. Dentworth

County Recorder,



## Amended &amp; Supplemental Notice of Location.

The undersigned now the owners and in possession of the White Tailed Deer Mining claim, situated in the Warren Mining District Cochise County Territory of Arizona, located on the 7<sup>th</sup> day of April 1879 by Matthew Crocker & James A. Kelly, as by the Notice of their said location recorded at Tombstone in the said County in Book of Mines No. 3 Transcribed Records page 87<sup>th</sup> & Supplemental Notice of Location of the Copper Queen Consolidated Mining Co. By Ben Williams Agent, recorded at above mentioned place and county in Book 8 Records of Mines Page 608 & 609 Relation being thereunto had will more fully appear. Being desirous of obtaining a patent for said mine, as a preliminary step thereto do make this supplemental notice of location for the purpose of placing upon the record a more accurate description of the claim as located and monumented upon the ground with reference to an established United States Mineral Monument. The said claim is described as follows.

Beginning at the center of the southerly end line of the claim a post in a monument of rock, upon which this notice is posted and from which the U. S. Mineral Monument No. 3 Warren Mining District bears S 14° 00' E 2259 feet. Thence N 60° 38' E 300 feet - to a post in a monument of rock being the SE corner of the claim, thence N 37° 26' W

1500 feet - to a post - in a monument of rock  
 being the NE corner of the claim, thence  
 S  $60^{\circ}38'W$  300 feet - to a post - in a monument  
 of rock being the center of the northerly  
 end line of the claim, thence along  
 the same course continued 300 feet  
 to a post - in a monument of rock being  
 the NW corner of the claim, thence  
 S  $37^{\circ}26'E$  1500 feet - to a post - in a mon-  
 ument of rock being the SW corner of  
 the claim, thence N  $60^{\circ}38'E$  300 feet -  
 to the place of beginning, Magnetic  
 Variation being  $11^{\circ}40'$  East - for all  
 courses herein mentioned, this notice  
 is placed upon the claim this 26<sup>th</sup> day of  
 August - 1895<sup>th</sup> and is made without waiver  
 of any rights under the original and  
 supplemental notice of location aforesaid.  
 The object of this amended<sup>4th</sup> supplemental  
 notice of location being to correct the  
 supplemental notice made on the 6<sup>th</sup>  
 day of July 1887, said notice referred to U.S.  
 Mineral Monument No 4, whereas it  
 should have referred to U.S. mineral  
 monument No 3 for the reason that  
 No U.S. Mineral Monument No 4 had  
 been established in said Warren Mining  
 District at time said notice July 6<sup>th</sup>  
 1887 was made and posted.

over

Copper Queen Consolidated M<sup>y</sup> Co.  
By Ben Williams Agent

Witness

C. L. Beckwith

Filed and recorded at request of  
Ben Williams August 27<sup>th</sup> AD. 1895 at 1:10 PM

Albionworth

County Recorder

Recorded Book 9 Record of Mines Page 486 + 487

Territory of Arizona  
County of Cochise

I, Albionworth County  
Recorder in and for the County of Cochise,  
do hereby certify that the above is foregoing  
is a true, fair and correct copy of the  
Amended 2<sup>nd</sup> Supplemental Notice of  
Location of the White Tailed Deer Mining  
Claim as appears of record now in  
my office in Book 9 Record of Mines  
at Pages 486 + 487.

In Witness Whereof I have hereunto  
set my hand and affixed my official  
seal, at my office in Tombstone, this  
29<sup>th</sup> day of August, AD 1895.

Albionworth  
County Recorder





WHITE TAILED DEER LODGE

SURVEY No 1186

GILA LAND DISTRICT.

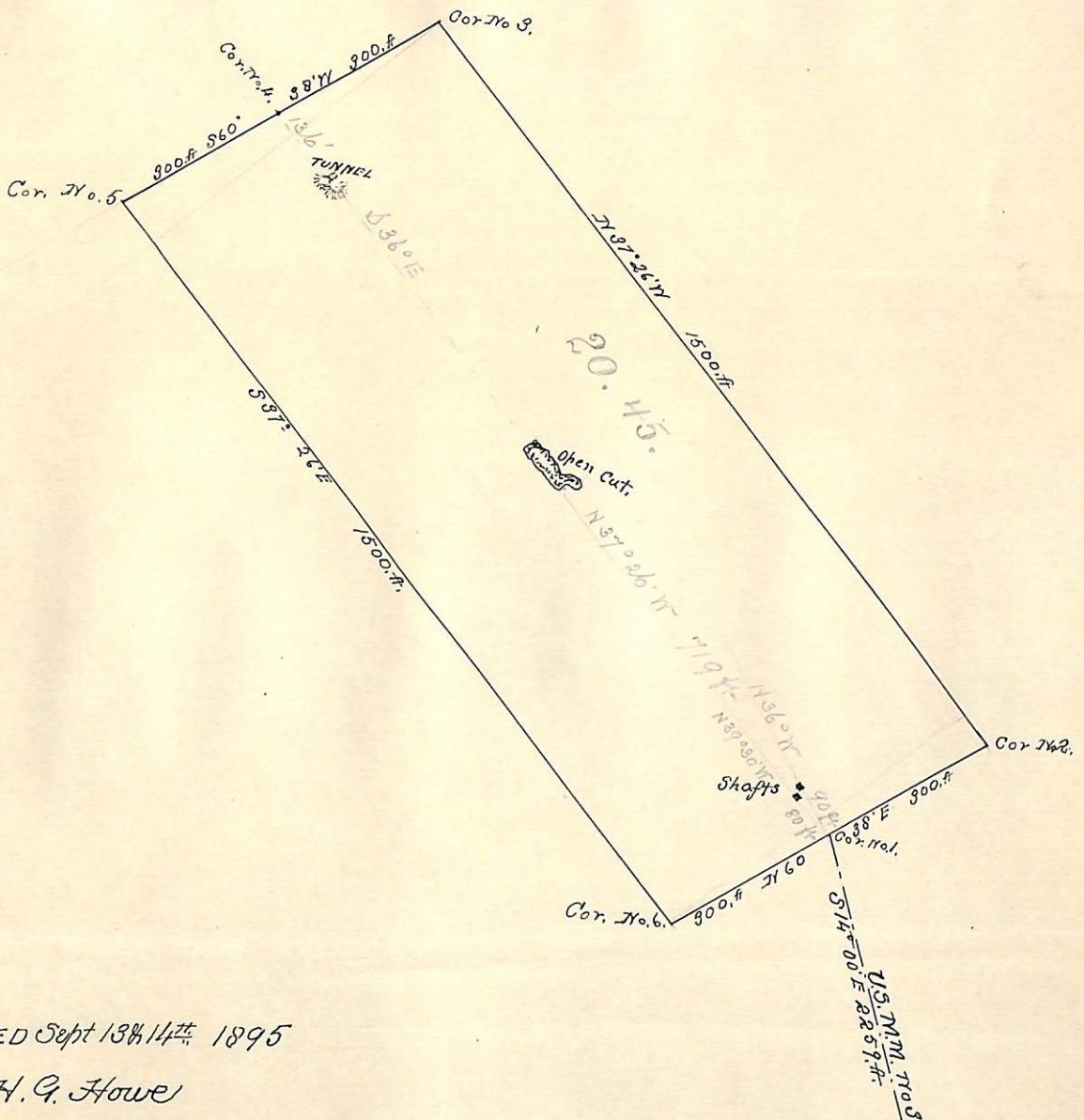

SURVEYED Sept 13<sup>th</sup> 14<sup>th</sup> 1895

by H. G. Howe

U.S. Dep. Min. SURVEYOR.

(4-687.)

# Surveyor General's Certificate of Approval of Field Notes and Survey of Mining Claim.

Department of the Interior,

Office of U. S. Surveyor General,

Tucson Arizona

October 19<sup>th</sup>, 1895.

I, U. S. Surveyor General for District of Arizona,

do hereby certify that the foregoing and hereto attached Field Notes and Return of the Survey of the Mining Claim of Copper Queen Consolidated Mining Co. Ben Williams agent

\_\_\_\_\_ , known as the White Tailed Deer

situate in Warren mining district,

Cochise County, Arizona Territory

in Section \_\_\_\_\_, Township No. \_\_\_\_\_, Range No. \_\_\_\_\_

\_\_\_\_\_, designated as Survey No. 1186

executed by A. G. Howe, U. S. Deputy Mineral

Surveyor, September 13-14, 1895, under my instructions dated

September 3<sup>d</sup>, 1895, have been critically examined and the

necessary corrections and explanations made, and the said Field Notes and Return, and

the Survey they describe, are hereby approved. A true copy of the copy of the location

certificate filed by the applicant for survey is included in the field notes.

Len H. Manning

U. S. Surveyor General for Arizona