

MS.

0

1

1

8

9

(4-683.)

Mineral Survey No. 1189

Lot No. _____

Prescott

Land District.

FIELD NOTES

OF THE SURVEY OF THE MINING CLAIM OF

The Empress Gold Company

KNOWN AS THE

Old State

Martinez

Mining District,

Yavapai

County,

Arizona

Section _____, Township 10 N, Range 6 W

Surveyed under instructions dated Sept 25th, 1895

by J. J. Fisher,
U. S. Deputy Mineral Surveyor.

Claim located January 1st, 1892

Survey commenced October 11th, 1895

Survey completed October 11th, 1895

o 6-180

14128 b-2500

Address,

J. C. Martin
Attorney for Company
Prescott A. T.

PRELIMINARY OATHS OF ASSISTANTS IN SURVEY OF MINING CLAIM.

WE, Richard Babb and Fred. Hickey,
do solemnly swear that we will well and faithfully execute the duties of chain carriers;
that we will level the chain upon even and uneven ground and plumb the tally-pins,
either by sticking or dropping the same; that we will report the true distance to all
notable objects, and the true length of all lines that we assist in measuring, to the best
of our skill and ability, and in accordance with instructions given us, in the survey of
the Mining Claim of The Congress Gold Company, known as the
Old State
situate in Martinez mining district,
Yavapai County, Arizona Territory,
in Section _____, Township No. _____, Range No. _____.

Richard Babb, Chairman.
Fred. Hickey, Chairman.

Subscribed and sworn to by the above-named persons before
me this 7th day of October, 1895.

A. N. Gage, Notary Public

I, Richard Babb, do solemnly swear that I will well and
truly perform the duties of axeman, in the establishment of corners and other duties,
according to instructions given me and to the best of my skill and ability, in the survey
of the Mining Claim of The Congress Gold Company
known as the Old State,
more fully described in the preceding affidavit.

Richard Babb, Axeman.

Subscribed and sworn to by the said Richard
Babb before me this 7th day of
October, 1895.

A. N. Gage, Notary Public

I, Fred. Hickey, do solemnly swear that I will
well and truly perform the duties of flagman, in the establishment of corners and other
duties, according to instructions given me and to the best of my skill and ability, in the
survey of the Mining Claim of The Congress Gold Company
known as the Old State,
more fully described in the preceding affidavit.

Fred. Hickey, Flagman.

Subscribed and sworn to by the said Fred.
Hickey before me this 7th day of
October, 1895.

A. N. Gage, Notary Public



Survey No 1189

Old State Lode

Beginning at south center end where is set a pine post 4" x 4" x 5' long set in ground and surrounded by row of stones. post marked O.S.M.C. No 1-1189.

A + on granite Boulder 8 x 10 x 7 feet above ground, marked B.R.O.S.M.C. No 1-1189. bears N 61° 20' E 59 feet

Thence N 61° 30' E

Var. 14° 20' E

300

To O.S.M.C. No 2.

Orig. loc. now, bears N 61° 30' E 84 feet

A pine post 4" x 4" x 5' long set in ground and surrounded by row of stones. post marked O.S.M.C. No 2-1189

A + on granite rock in place bears S 61° 20' W 19 feet.

Thence N 39° 15' W

Var 14° 20' E

1500

To O.S.M.C. No 3. Identical with location.

A pine post 4" x 4" x 5' long, set in ground and surrounded by row of stones. post marked O.S.M.C. No 3-1189

A + on granite rock in place, marked B.R.O.S.M.C. No 3-1189 bears S 61° 30' W 49 feet.

Thence S 61° 30' W

Var. 14° 20' E

168

To gulch, course N. and S.

300

To O.S.M.C. No 4, Identical with loc.

A pine post 4" x 4" x 5' long, set in ground and surrounded by row of stones. post marked O.S.M.C. No 4-1189.

Survey No 1189
Old Stale Lode

A + on granite rock in place, marked
B.R. O.S.M.C. No 4-1189 bears S 61°
30' W 64 feet

600 Same course, to O.S.M.C. No 5.

Identical with location.

A pine post 4" x 4" x 5' long, set in
ground and surrounded by mon of
stones, post marked O.S.M.C. No 5-
1189

A + on granite rock in place, marked
B.R. O.S.M.C. No 5-1189 bears S 84° W
28.7 feet.

U.S.M.M. No 1. M.D. bears S 14° 05' E
3777 feet.

Thence S 39° 15' E
400 14° 20' E

800 To Gulch - course N. and S.

820 To wagon road - course N. and S.

1046 To wagon road - course N. and S.

1500 To O.S.M.C. No 6

Identical with location

A pine post 4" x 4" x 5' long set in
ground and surrounded by mon.
of stones, post marked O.S.M.C.
No 6-1189.

A + on granite rock in place, marked
B.R. O.S.M.C. No 6-1189 bears N 28°
25' E 94 feet.

Thence N 61° 30' E
400 14° 20' E

300 To O.S.M.C. No 1-1189, Identical
with location. the place of begin-
ning survey of exterior boundaries.

Area
Containing 20.29 acres

Survey No 1189
Old State Lode

Location

This claim is located on unsurveyed
land in Martinez Mining District
Yavapai County Arizona Territory

Expenditure of Five Hundred Dollars
I certify that the value of the labor
and improvements upon this
claim, placed thereon by the
claimant and his grantors, is not
less than five hundred dollars,
and that said improvements consist

of
A shaft 6x8 feet 27 feet deep
in rock which bears from O.S. M.C.
No 6-1189 N 13° 10' W 675 feet
Value \$270.00

A well 4x6 feet, 60 feet deep
which bears from O.S. M.C. No 6-1189
N 35° 41' W 700 feet
Value \$300.00

A house 16x30 the east gable end
of which bears from O.S. M.C. No 6-
1189. N 26° 15' W 617 feet
Value \$100.00

A rock corral, which bears from No 6- N 7° W 150 ft.

Instrument

The survey was made with a Gurley solar
transit, The courses were deflected from the
true meridian as determined by solar
observations. The distances were measured
with a 100 foot steel chain

Prescott Oct. 17th 1895

J. J. Fisher
U.S. Dep. Min. Surveyor.

FINAL OATHS FOR SURVEYS.

LIST OF NAMES.

A list of the names of the individuals employed by J. J. Fisher
 United States Deputy Mineral Surveyor, to assist in running, measuring, and marking the lines
 corners and boundaries described in the foregoing field notes of the survey of the mining claim
 of The Congress Gold Company
 known as the Old State
 and showing the respective capacities in which they acted.

- Richard Babb, Chairman.
- Fred. Hickey, Chainman.
- Richard Babb, Axman.
- Fred. Hickey, Flagman.

FINAL OATHS OF ASSISTANTS.

We, Richard Babb
 and Fred. Hickey, do solemnly swear that we assisted J. J. Fisher
Fisher, United States Deputy Mineral Surveyor, in marking the corners and
 surveying the boundaries of the mining claim of The Congress Gold Company
Old State, known as the Old State, represented
 in the foregoing field notes as having been surveyed by said deputy mineral surveyor and under
 his direction; and that said survey has been in all respects, to the best of our knowledge and
 belief, faithfully and correctly executed, and the corner and boundary monuments established
 according to law and the instructions furnished by the United States Surveyor-General for
Oryzma

- Richard Babb, Chairman.
- Fred. Hickey, Chainman.
- Richard Babb, Axman.
- Fred. Hickey, Flagman.

Subscribed and sworn to by the above-named persons before me
 this 11th day of October, 1895.

A. N. Gager
 Notary Public

(4-686.)

FINAL OATH OF U. S. DEPUTY MINERAL SURVEYOR.

I, J. J. Fisher, U. S. Deputy Mineral Surveyor, do solemnly swear that, in pursuance of instructions received from the United States Surveyor General for Arizona, dated Sept. 25th, 1895, I have, in strict conformity to the laws of the United States, the official regulations and instructions thereunder, and the instructions of said Surveyor General, faithfully and correctly executed the survey of the Mining Claim of The Congress Gold Company, known as the Old State, situate in Martinez Mining District, Yavapai County, Arizona, in Section _____, Township No. _____, Range No. _____, and designated as Survey No. 1189, as represented in the foregoing field notes, which accurately show the boundaries of said mining claim as distinctly marked by monuments on the ground, and described in the attached copy of the location certificate, which was received by me from the Surveyor General with said instructions, and that all the corners of said survey have been established and perpetuated in strict accordance with the law, official regulations and instructions thereunder; and I do further solemnly swear that the foregoing are the true and original field notes of said survey and my report therein, and that the labor expended and improvements made upon said mining claim by claimant or to grantors are as therein fully stated, and that the character, extent, location and itemized value thereof are specified therein with particularity and full detail, and that no portion of said labor or improvements so credited to this claim has been included in the estimate of expenditures upon any other claim.

J. J. Fisher
U. S. Deputy Mineral Surveyor.

Subscribed and sworn to by the said J. J. Fisher
U. S. Deputy Mineral Surveyor, before me A. W. Ross
Register U. S. Land Office this 17th
day of October, 1895.

A. W. Ross
Register
Prescott A. T.

Affidavit of Five Hundred Dollars Improvements.



We Richard Babb and Fred. Hickey

of lawful age, being first duly sworn according to law, depose and say: that we are acquainted with the Old State mining claim, situated in

Martinez Mining district, Yavapai County, Arizona Territory, for which The Congress Gold Company

has made application for survey prior to application for patent under the provisions of the Act of Congress, approved May 10, 1872; and that the labor done and improvements made thereon by the applicant and its grantor exceed Five Hundred Dollars in value, and further that we are not personally interested in said mine.

Richard Babb
Fred. Hickey

TERRITORY OF ARIZONA,
County of Yavapai } ss.

SWORN to and subscribed before me, this 11th day of October 1895

A. N. Gage
Notary Public.

OLD STATE.

1189

9

NOTICE OF LOCATION.

KNOW ALL MEN BY THESE PRESENTS:--

That I the undersigned have this day located fifteen hundred (1500) feet in length by six hundred (600) feet in width of this horizontal ore deposit or lode, bearing precious metals, with all dips, spurs, angles, variations and all mineral deposits contained therein, and all timber growing within the limits of this claim, and all water and water privileges thereon or appurtenant thereto, under and according to the provisions of the United States Mining Laws, under which it is located.

The exterior boundaries of this claim are as follows;--

COMMENCING at this monument and notice placed in the Easterly end of claim, and runs thence Three Hundred (300) feet in a Northerly direction to monument at N.E. corner; thence in a westerly direction parallel with the ledge Fifteen Hundred (1500) feet to monument at N.W. corner; thence at right angles across the ledge in a southerly direction Six Hundred (600) feet to monument at S.W. corner; thence parallel with the ledge in an Easterly direction Fifteen hundred (1500) feet to monument at S.E. corner; thence at right angles across the ledge in a Northerly direction Three Hundred (300) feet to place of beginning.

This claim may be more generally described as situated about one mile Northwesterly from the Congress Mine in Martinez Mining District, Yavapai County, Arizona Territory, and shall be known as the OLD STATE Mining Claim.

DATED on the ground this first day of January 1892.

Witness,
Geo. W. Vickers.

F. M. MURPHY

Recorded at request of A. W. Edwards, Jan., 2nd., A. D. 1892, at 9, 10 o'clock A. M. in Book 33 of Mines pages 103-104, Records of Yavapai County Arizona.
By F. A. Tritle, Jr., (L.S.) Deputy.
Charles H. Akers,
County Recorder.

TERRITORY OF ARIZONA, §
§ ss;
County of Yavapai. §

I, F. A. Tritle, County Recorder in and for said county and Custodian of the Records thereof, do hereby certify, that the above and foregoing is a full, true and correct copy of the Notice of Location of the OLD STATE Mining Claim as the same appears of record in Book 33 of Mines at pages 103-104, Records of Yavapai County Arizona.

Given under my hand and seal of office this 20th day of September, A. D. 1895.

By F. A. Tritle
Deputy.

F. A. Tritle
County Recorder.

Survey No. 1189
Prescott Land District

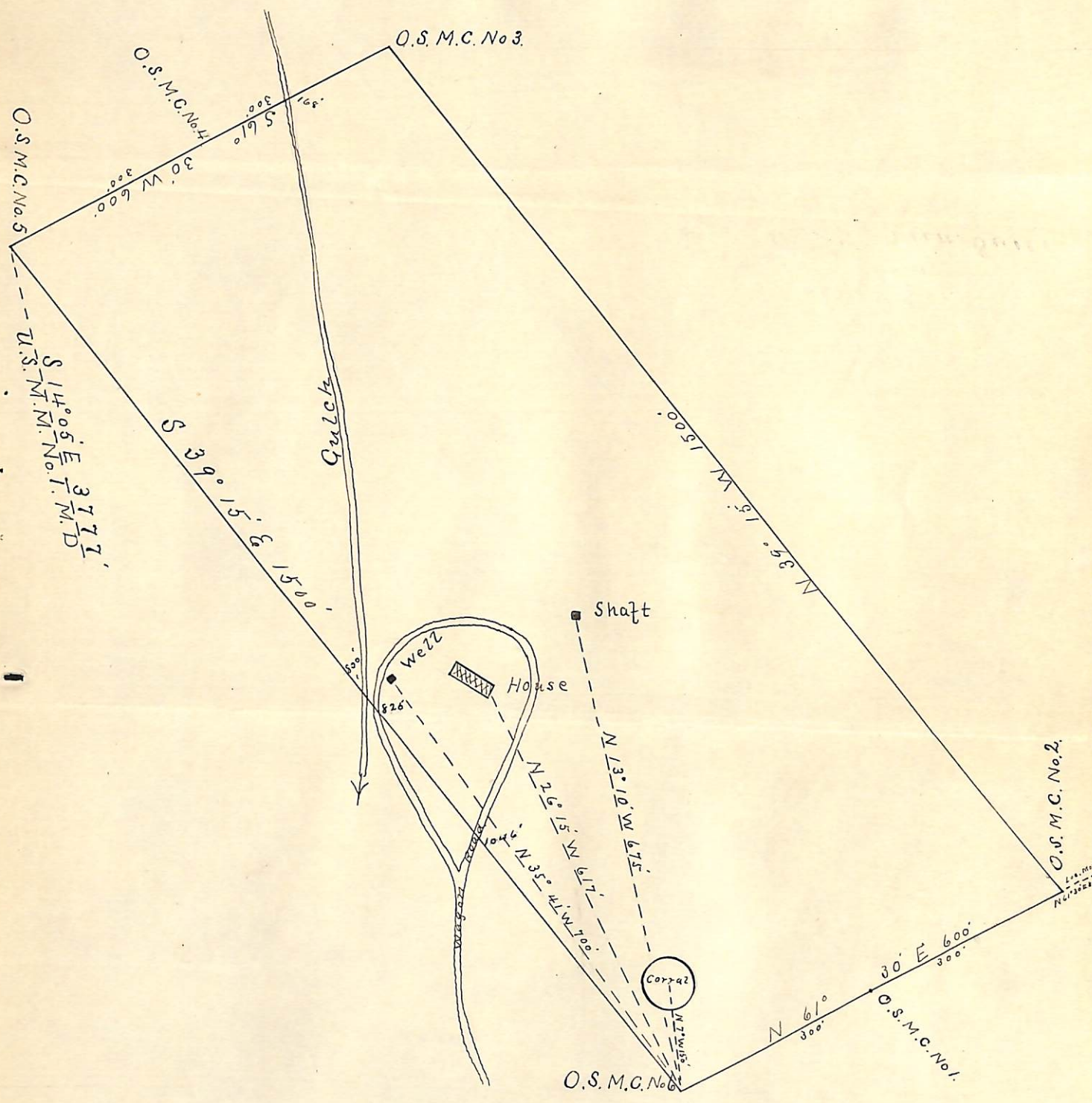

Surveyed Oct. 11th 1895
by J. J. Fisher
U.S. Dep. Min. Surveyor.

(4-687.)

Surveyor General's Certificate of Approval of Field Notes and Survey of Mining Claim.

Department of the Interior,

Office of U. S. Surveyor General,

Tucson, Arizona

November 20", 1895.

I, U. S. Surveyor General for *District of Arizona*,

do hereby certify that the foregoing and hereto attached Field Notes and Return of the Survey of the Mining Claim of *The Congress Gold Company*

_____ , known as the *Old State*

situate in *Martinez* mining district, *Yavapai* County, *Arizona*

in Section _____, Township No. _____, Range No. _____, designated as Survey No. *1189.*

executed by *J. J. Fisher*, U. S. Deputy Mineral Surveyor, *October 11"*, 1895, under my instructions dated *Sept. 25"*, 1895, have been critically examined and the

necessary corrections and explanations made, and the said Field Notes and Return, and the Survey they describe, are hereby approved. A true copy of the copy of the location certificate filed by the applicant for survey is included in the field notes.

Levi H. Manning

U. S. Surveyor General for *Arizona*