

MS

0

1

1

9

3

(4-683.)

Mineral Survey No. 1193

Lot No. _____

Prescott

Land District.

FIELD NOTES

OF THE SURVEY OF THE MINING CLAIM OF

The Congress Gold Company

KNOWN AS THE

Incline

Martinez

Mining District,

Navajo County, Arizona

Section _____, Township 10 N, Range 6 W

Surveyed under instructions dated Sept. 25th, 1895

by J. J. Fisher

U. S. Deputy Mineral Surveyor.

Claim located May 1st, 1894

Survey commenced Oct. 7th, 1895

Survey completed Oct. 7th, 1895

o c-100

14128 b-2500

Address
J. C. Martin
Attorney for Company
Prescott A. T.

PRELIMINARY OATHS OF ASSISTANTS IN SURVEY OF MINING CLAIM.

WE, Richard Babb and Fred. Hickey,
do solemnly swear that we will well and faithfully execute the duties of chain carriers;
that we will level the chain upon even and uneven ground and plumb the tally-pins,
either by sticking or dropping the same; that we will report the true distance to all
notable objects, and the true length of all lines that we assist in measuring, to the best
of our skill and ability, and in accordance with instructions given us, in the survey of
the Mining Claim of The Congress Gold Company
....., known as the
Incline
Wartines
situate in mining district,
Yavapai County, Arizona Territory
in Section, Township No., Range No.

Richard Babb, Chainman.
Fred. Hickey, Chainman.

Subscribed and sworn to by the above-named persons before
me this 7th day of October, 1895.

A. N. Gage, Notary Public

I, Richard Babb, do solemnly swear that I will well and
truly perform the duties of axeman, in the establishment of corners and other duties,
according to instructions given me and to the best of my skill and ability, in the survey
of the Mining Claim of The Congress Gold Company
.....
known as the Incline
more fully described in the preceding affidavit.

Richard Babb, Axeman.

Subscribed and sworn to by the said Richard
Babb before me this 7th day of
October, 1895.

A. N. Gage, Notary Public

I, Fred. Hickey, do solemnly swear that I will
well and truly perform the duties of flagman, in the establishment of corners and other
duties, according to instructions given me and to the best of my skill and ability, in the
survey of the Mining Claim of The Congress Gold Company
.....
known as the Incline
more fully described in the preceding affidavit. Fred. Hickey

....., Flagman.

Subscribed and sworn to by the said Fred.
Hickey before me this 7th day of
October, 1895.

A. N. Gage, Notary Public

Survey No. 1193

Incline Lode

Feet

Beginning at east center end. Where
is set a pine post 4" x 4" x 5' long, surrounded
by a mon. of stones. post marked J.M.
Incline M.C. No 1-1193.

A + on granite rock in place marked
B.R. J.M. J. M.C. No 1-1193. bears N 54° 42' E
12.7 feet. Cor. N. No 3 and E No 3. of Lots
No. 40A. and No. 44. Niagara and Excelsior
lodes bears. N 31° 10' E 39.5 feet. Instead of
S 16° 36' W 11.4 feet. as given in the notice of
Location.

Thence N 16° 36' E
Var. 14° 20' E

340

To J.M.C. No 2

A pine post 4" x 4" x 5' long set in ground
and surrounded by mon. of stones. post
marked J.M.C. No 2-1193

A + on granite rock in place, marked
B.R. J.M.C. No 2-1193 bears N 10° 30' E 25'
Congress Station on S.F. P.T.P.R.R. Tr. 57°
20' E about 3 miles. Multure Peak bears
S 8° 05' E

M. No 2. Missouri Lode Lot No 41. bears
N 62° 10' E 52 feet.

Thence N 45° 15' W
Var. 14° 20' E

600

To Cor. No 2 of Why Not. Lot No 42. and
Cor. No 3 of Missouri Lot No. 41

1400

To wagon road course N. and S.

1500

To J.M.C. No 3.

A pine post 4" x 4" x 5' long set in ground
and surrounded by mon. of stones. post
marked J.M.C. No 3-1193

A + on granite rock in place marked
B.R. J.M.C. No 3-1193. bears S 78° 15' E
8.5 feet

U.S. M.M. No 1-M.D. bears N 35° 31' W
730 feet.

Survey No 1193

Feet

Incline Lode

Thence S 16° 36' W
Var. 14° 20' E

340

To S.M.C. No 4

A pine post 4" x 4" x 5' long, set in ground and surrounded by mon. of stones, post marked S.M.C. No. 4. - 1193.

A + on granite rock in place, marked B.R. S.M.C. No 4 - 1193, bears S 49° 35' W 21 feet.

680

To S.M.C. No 5. same course.

A pine post 4" x 4" x 5' long set in ground and surrounded by mon. of stones, post marked S.M.C. No 5 - 1193.

A + on granite rock in place, marked S.M.C. No 5 - 1193, B.R. bears S 39° 5' E 26.4 feet.

Thence S 45° 15' E
Var. 14° 20' E

200

To wagon road, course N. and S.

820

To S.E. M.C. No 6 - 1191. Golden Eagle Survey 1191

1500

To S.M.C. No 6

A pine post 4" x 4" x 5' long, set in ground and surrounded by mon. of stones, post marked S.M.C. No 6 - 1193

A + on granite rock in place, marked B.R. S.M.C. No 6 - 1193 bears N 9° 12' E 47

Thence N 16° 36' E
Var. 14° 20' E

340

To S.M.C. No 1 - 1193. the place of beginning survey of exterior boundaries.

Area

Containing

20.64 acres

The survey of the Incline Lode is identical with the location.

Survey No. 1193

Incline Lode

Location

This claim is located on unsurveyed
land, Martinez Mining District
Jarvis Co Arizona Territory.

Expenditure of Five Hundred Dollars

I certify that the labor and improvements
upon this claim, placed there by the
claimant and its grantors, is not less
than five hundred dollars, and that said
improvements consist of.

The discovery shaft, 6x8 feet, 60 feet
deep in rock, timbered. The mouth of
which bears from I.M.C No 2. S 72°
57' W 338 feet

Value \$600.00

Instrument

The survey was made with a Gurley
Solar transit. The courses were deflected
from the true meridian as determined
by solar observations. The distances
were measured with a 100 foot steel
chain.

Prescott Oct. 17th 1895

J. J. Fisher
U.S. Dep. Min., Surveyor.

FINAL OATHS FOR SURVEYS.

LIST OF NAMES.

A list of the names of the individuals employed by J. J. Fisher
 United States Deputy Mineral Surveyor, to assist in running, measuring, and marking the lines
 corners and boundaries described in the foregoing field notes of the survey of the mining claim
 of The Congress Gold Company
 known as the Incline
 and showing the respective capacities in which they acted.

- Richard Babb , Chairman.
- Jrd. Hickey , Chairman.
- Richard Babb , Axman.
- Jrd. Hickey , Flagman.

FINAL OATHS OF ASSISTANTS.

We, Richard Babb
 and Jrd. Hickey , do solemnly swear that we assisted J. J.
Fisher , United States Deputy Mineral Surveyor, in marking the corners and
 surveying the boundaries of the mining claim of

The Congress Gold Company
 , known as the Incline
 , represented

in the foregoing field notes as having been surveyed by said deputy mineral surveyor and under
 his direction; and that said survey has been in all respects, to the best of our knowledge and
 belief, faithfully and correctly executed, and the corner and boundary monuments established
 according to law and the instructions furnished by the United States Surveyor-General for

Oregon

- Richard Babb , Chairman.
- Jrd. Hickey , Chairman.
- Richard Babb , Axman .
- Jrd. Hickey , Flagman.

Subscribed and sworn to by the above-named persons before me
 this 11th day of October , 1895.

A. N. Sage

Notary Public

(4-686.)

FINAL OATH OF U. S. DEPUTY MINERAL SURVEYOR.

I, J. J. Fisher, U. S. Deputy Mineral Surveyor, do solemnly swear that, in pursuance of instructions received from the United States Surveyor General for Arizona, dated Sept. 25th, 1895, I have, in strict conformity to the laws of the United States, the official regulations and instructions thereunder, and the instructions of said Surveyor General, faithfully and correctly executed the survey of the Mining Claim of The Congress Gold Company, known as the Incline, situate in Martinez Mining District, Yavapai County, Arizona, in Section _____, Township No. _____, Range No. _____, and designated as Survey No. 1193, as represented in the foregoing field notes, which accurately show the boundaries of said mining claim as distinctly marked by monuments on the ground, and described in the attached copy of the location certificate, which was received by me from the Surveyor General with said instructions, and that all the corners of said survey have been established and perpetuated in strict accordance with the law, official regulations and instructions thereunder; and I do further solemnly swear that the foregoing are the true and original field notes of said survey and my report therein, and that the labor expended and improvements made upon said mining claim by claimant or its grantors are as therein fully stated, and that the character, extent, location and itemized value thereof are specified therein with particularity and full detail, and that no portion of said labor or improvements so credited to this claim has been included in the estimate of expenditures upon any other claim.

J. J. Fisher
U. S. Deputy Mineral Surveyor.

Subscribed and sworn to by the said J. J. Fisher
U. S. Deputy Mineral Surveyor, before me H. D. Ross
Register U.S. Land Office this 17th
day of October, 1895.

H. D. Ross
Register
Princott att.

Affidavit of Five Hundred Dollars Improvements.

We Richard Babb and Fred. Hickey

of lawful age, being first duly sworn according to law, depose and say: that we are acquainted with the Incline mining claim, situated in

Martinez Mining district, Yavapai County,

Arizona Territory, for which The Congress Gold Company

has made application for survey prior to application for patent under the provisions of the Act of Congress, approved May 10, 1872; and that the labor done and improvements made thereon by the applicant and its grantor exceed Five Hundred Dollars in value, and further that we are not personally interested in said mine.

Richard Babb

Fred. Hickey

TERRITORY OF ARIZONA,
County of Yavapai } ss.

SWORN to and subscribed before me, this

11th day of October 1896

A. N. Gages
Notary Public.

"INCLINE"

LOCATION NOTICE.

NOTICE is hereby given that the undersigned in compliance with the requirements of the Mining Act of Congress, approved May 10th., 1872, I have this day located and claim fifteen hundred linear feet along the course of this lead lode or vein of mineral bearing quartz, and six hundred feet in width on each side of the middle of said lead, lode or vein, situate in the Martinez Mining District, County of Yavapai, Arizona, and more particularly described as follows to wit;--

COMMENCING at this 4 inch post in monument of stone situated at the easterly center end of claim, post marked I.M. INCLINE M.C.No., 1, from which a granite stone marked N.No., 3 and E.No., 3 bears S.16°, 36' W. 11.4 feet Thence N.16° 36' E. 340 feet to a 4 inch post in monument of stone, post marked I.M.C.No., 2. Thence N.45° 13' W. 1500 feet to a 4 inch post in a monument of stone on S.W. side line of WHY NOT Claim, post marked I.M.C.No., 3, Thence S.16° 36' W. 340 feet to a 4 inch post in monument of stone post marked I.M.C.No., 4, at 680 feet a 4 in., post in monument of stone the S.W. corner of claim, post marked I.M.C.No., 5. Thence S.45°, 13' W. 1500 feet to a 4 inch post in monument of stone on westerly end line EXCELSIOR M.C. post marked I.M.C.No., 6. Thence N.16°, 36' E. 340 feet to post No., 1 place of beginning.

This claim is bounded on the North-east by the Missouri and Why Not Mining Claims, and upon the east by the Niagara and Excelsior Mining Claim and shall be known as the I N C L I N E Mine.

LOCATED ON THE GROUND May 1st., 1894.

Witness,
H.G. Howe.

E. B. GAGE.

Recorded at request of E. B. Gage May 14th A.D. 1894, at 9 o'clock A.M. in Book 40 of Mines pages 560-561, Records of Yavapai County Arizona.

By M.O. Archibald,
Deputy.

(L.S.)

Alex. O. Brodie,
County Recorder.

#####

TERRITORY OF ARIZONA, }
 } ss;
County of Yavapai. }

Before me, F.A. Tittle, County Recorder in and for said County and Custodian of the Records thereof do hereby certify that I have compared the above and foregoing with and that the same is a full, true and correct copy of the Notice of Location of the "INCLINE" Mining Claim as the same appears of record in Book 40 of Mines at pages 560-561, Records of Yavapai County Arizona.

IN TESTIMONY WHEREOF, I have hereunto set my hand and affixed my Official Seal this 21st., day of September, A.D. 1895.

By F. A. Tittle
Deputy.



F. A. Tittle
County Recorder.

Survey No. 1193.

Prescott Land District.

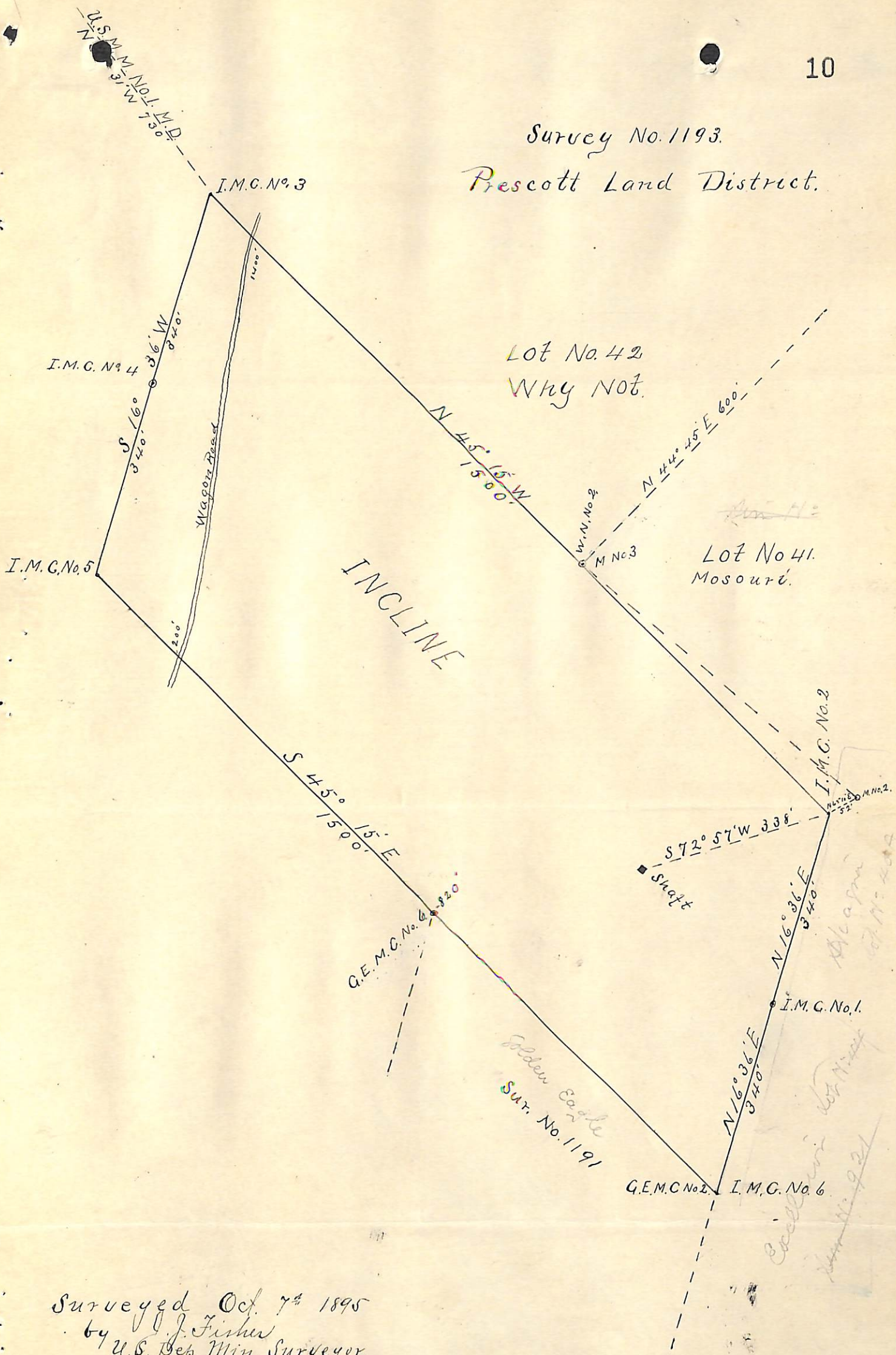

Surveyed Oct. 7th 1895
 by J. Fisher
 U.S. Dep. Min. Surveyor.

(4-687.)

Surveyor General's Certificate of Approval of Field Notes and Survey of Mining Claim.

Department of the Interior,

Office of U. S. Surveyor General,

Tucson Arizona
January 9th, 1896

I, U. S. Surveyor General for

District of Arizona

do hereby certify that the foregoing and hereto attached Field Notes and Return of the

Survey of the Mining Claim of

The Congress Loco

Company.

....., known as the

Incline

situate in

Martinez

..... mining district,

Yavapai

County,

Arizona

in Section

.....

Township No.

.....

Range No.

.....

....., designated as Survey No. *1193.*

executed by

J. J. Fisher

....., U. S. Deputy Mineral

Surveyor,

Oct. 7th

....., 1895, under my instructions dated

Sept. 25th

....., 1895, have been critically examined and the

necessary corrections and explanations made, and the said Field Notes and Return, and

the Survey they describe, are hereby approved. A true copy of the copy of the location

certificate filed by the applicant for survey is included in the field notes.

Lin H. Manning

U. S. Surveyor General for

Arizona