

MS

0

1

1

9

7

(4-683.)

Mineral Survey No. 1197 a + b

Lot No. _____

Gila Land District.

FIELD NOTES

OF THE SURVEY OF THE MINING CLAIM OF

Alexander Steinegger
of Phoenix Arizona

KNOWN AS THE

Suppiss and Steinegger Lodes and
Suppiss Mill Site Mining District,
Maricopa County, Arizona

Section _____, Township 8 N, Range 4 E

Surveyed under instructions dated Oct 26th, 1895,

by Levin Wolfley,
U. S. Deputy Mineral Surveyor.

Claim located Steinegger Lode July 22 1884
Suppiss Lode May 16th 1883
Survey commenced Oct 30th, 1895 Relocated Oct 22 1895
Survey completed Nov 3rd, 1895.

o 6-180

address

14128 b-2500

Herbert Brown, atty
Tucson, A.T.

PRELIMINARY OATHS OF ASSISTANTS IN SURVEY OF MINING CLAIM. 2

We, Joseph Puetto and D. Lucas do solemnly swear that we will well and faithfully execute the duties of chain carriers; that we will level the chain upon even and uneven ground and plumb the tally-pins, either by sticking or dropping the same; that we will report the true distance to all notable objects, and the true length of all lines that we assist in measuring, to the best of our skill and ability, and in accordance with instructions given us, in the survey of the Mining Claim of Alexander Steuwegger, known as the Surprise and Steuwegger Sides & Surprise Mill site situate in Cam Creek mining district, Maricopa County, Arizona, in Section , Township No. , Range No. .

Jos. Puetto, Chainman. D. Lucas, Chainman.

Subscribed and sworn to by the above-named persons before me this 30th day of October, 1895

Lewis Wolfley, Notary Public

I, Henry Rice, do solemnly swear that I will well and truly perform the duties of axeman, in the establishment of corners and other duties, according to instructions given me and to the best of my skill and ability, in the survey of the Mining Claim of Alexander Steuwegger

known as the Surprise & Steuwegger Sides & Surprise Mill site more fully described in the preceding affidavit.

Henry Rice, Axeman.

Subscribed and sworn to by the said Henry Rice before me this 30th day of October, 1895.

Lewis Wolfley, Notary Public

I, C. C. Daufertte, do solemnly swear that I will well and truly perform the duties of flagman, in the establishment of corners and other duties, according to instructions given me and to the best of my skill and ability, in the survey of the Mining Claim of Alexander Steuwegger

known as the Surprise & Steuwegger Sides & Surprise Mill site more fully described in the preceding affidavit.

C. C. Daufertte, Flagman.

Subscribed and sworn to by the said C. C. Daufertte before me this 30th day of October, 1895.

Lewis Wolfley, Notary Public

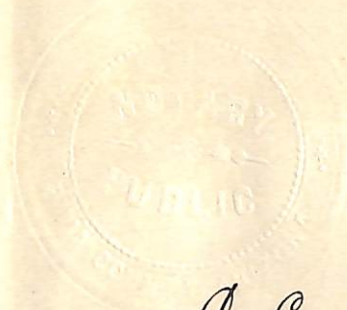

SURVEY NO. 1197-A.

Feet.

Supprise Lode.

I find that the course of the west end line is N. 3° 18' W. and from the center of the ledge on the west end line I ran S. 83° 18' E. 1500 feet, to a point on the center of the lode where I placed a cedar post 6 ft. long 5 ins. sq. marked I.M. 1197-A in a mound of stone 4 ft. high and from which the old E. center corner bears S. 58° E. 74.7 ft. From this I.M. corner I ran N. 3° 18' W.

Va. 13° 30' E.

20. Cross a wash cr. easterly and ascend

210. top ridge and descend

304.6 Cor. No. 1.

A cedar post 6 ft. long 5 ins. sq. set 1 ft. in the ground and a mound of stones 4 ft. high and marked M. S.

1 A, from which slight traces of old N.E. corner brs. 1197

N. 5° E. 25 ft. distant. U.S.L.M. 1196 bears S. 89° 43' E. distant 2793.6 feet

No other points visible.

Thence N. 83° 18' W.Va. 13° 30' E.

along northerly mountain slopes with considerable dense
and underbrush.

1500 to corner No. 2,

A cedar post 6 ft. long, 5 ins. sq. marked M. S. 2 A, 1197
set 1 ft. in the ground and in a mound of stone 4 ft.
high; old cor. bears N. 3° 18' W. 20 ft. distant.

In a low place surrounded with dense underbrush, no
points visible.

Feet.

Thence S. 3° 18' E.

Va. 12° 39' E.

Ascend

396.3 Top ridge and descend

496. Corners, end of opp. side, SW. westerly and 25 ft. long,

600.2 do Cor. No. 3.

A cedar post 6 ft. long 5 ins. square marked M.S.

3 A. set 1 ft. in the ground and in a mound of stone
1197

4 ft. high. Faint traces of old corner bears S. 3° 18' E.

15 feet distant.

The N. Peak of the Four Peaks bears S. 63° 9' E.

The highest peak is the Superstition Hill which bears

S. 39° 6' E.

Thence S. 83° 18' E.

Va. 13° E.

along easterly mountain slopes,

1500. to Cor. No. 4,

A cedar post 6 ft. long 5 ins. sq. marked M.S. 4 A,
1197

and in a mound of stone 4 ft. high.

103' Cor. bears S. 6° E. 50 ft. dist.

N. peak of Four Peaks bears S. 63° E.

Thence N. 3° 18' W.

Va. 13° 39' E.

95. Top of ridge and descend,

304.6 to I.M. corner and place of origin.

This is an old location and in the little country. The surface rock is gray and all the old monuments are not easily seen.

This survey is undoubtedly within the old lines; ex-

cept the Steinegger Lode there are no adjoining lodes.

Steinegger Lode.

Feet. Beginning at Cor. 5 which is marked M.S. 5 A. on
1197
westerly face and ^{is} identical with and described as Cor. 2,
and from which Cor. No. 1 of this survey bears S. 83° 18'
E. 1500 ft. dist. Old cor. brs. N. 3° 18' W. 20 ft. dist.

Thence S. 3° 18' E. Va. 12° 39' E.

ascend,

396.3 Top of ridge,

descend,

496. Cross E. end of open cut, cr. westerly and 25 ft. long,

609.2 To cor. 6,

Marked M.S. 6 A, on westerly face of post which is
1197
identical with and described as Cor. No. 3 of this survey.
Faint traces of old cor. brs. S. 3° 18' E. 15 ft. distant.

Thence S. 76° 42' W. Va. 13° E.
ascending along southerly mountain slopes,

1448. To cor. No. 7,,

A cedar post 6 ft. long 5 ins. sq. marked M.S. 7 A,
1197
and set 1 ft. in the ground and in a mound of stone 4 ft.
high. Faint traces of old cor. S. 3° 18' E. dist. 10 ft.

N. peak of Four Peaks bears S. 63° 35' E.

The chimney peak in the Superstition Mountains bears
S. 39° 45' E.

The chimney peak just E. of the junction of the Salt
and Verde Rivers bears S. 17° 30' E.

Thence N. 3° 18' W., Va. 13° 13' E.

Feet

Thence N. 3° 18' W.,

Va. 13° 13' E.

ascend,

70. Top of ridge E. and W.

210. descend,

488. Cross deep wash cr. easterly and ascend,

609.2 To Cor. No. 8.

A cedar post 6 ft. long 5 ins. sq. marked M.S. 8 A
1197
set 1 ft. in the ground and in a mound of stone 4 ft. high.
Faint traces of old cor. N. 5° W. dist. 25 ft.

N. peak of Four Peaks bears S. 63° 6' E.

The chimney peak in Superstition Mts. bears S. 39°
18' E.

The peak just east of the junction of the Salt and
Verde Rivers bears S. 17° 10' E.

Thence N. 76° 42' E.

Va. 13° 39' E.

descending rapidly along wash and through dense under-
brush,

1448. To Cor. No. 5,

and place of beginning.

Excepting the N.E. Cor. only very slight traces of
other corners were found. Undoubtedly it is the lode as
located and recorded.

There are no adjoining claims.

Area of Surprise Lode, - - - - - 20.64 acres.

Area of Steinegger Lode, - - - - - 19.94 "

Area of Lode Claim, - 40.58 "

POOR QUALITY

The following pages are scanned at the best possible quality setting. The original pages are of poor quality and this is the best possible reproduction.

Feet.

SURVEY NO. 1197-B.

Surprise Mill Site.

Beginning at Cor. No. 1 a cedar post 6 ft. long 5 ins. square marked M.S. 1 B. set 1 ft. in the ground and in a mound of stone 4 ft. high -- old cor. bears N. 30° 11' W. and 201 feet. *dit* -

From which Cor. No. 1, 1197-A bears N. 47° 48' W. 4710 ft. distant and U. S. L. M. No. 1196 bears N. 12° 28' W. 3225.18 ft. distant.

Thence S. 30° 11' E.

Va. 13° 45' E.

ascend,

474. Top ridge and descend

670 To Cor. No. 2.

Being a cedar post 6 ft long 5 ins. sq. marked M. S. 2 B. set in the ground 1 ft. and in a mound of stone 4 ft. high -- old cor. No. 2 bears S. 30° 11' E. distant 9 ft.

Thence N. 44° 49' E.

Va. 13° 36' E.

219. Cross Camp Creek Cr. southeasterly

334.9 To Cor. No. 3.

A cedar post 6 ft. long 5 ins. sq. marked M. S. 3 B. set 1 ft. in the ground and in a mound of stone 4 ft. high

No certainty of any old corner.

Thence N. 30° 11' W.

Va. 13° 36' E.

62. Frame house on line.

Feet.

270 Frame house just west of line.

555 Cross Camp Creek, Cr. westerly

670 To Cor. 4.

A cedar post 6 ft. long 5 ins. sq. marked M. S. 4 B. 1197
set 1 ft. in the ground and in a mound of stones 4 ft.
high.

A mesquite 20 ins. in dia. blazed and marked B. T.
14 B. bears S. 36° W. 60 ft. distant. An old corner 1197
bears east 4 ft. distant. A well bears S. 38° 30' W.
115 ft. distant.

Thence S. 44° 49' W.

Va. 13° 20' E

300 Cross wash cr. southeasterly.

334.9 To Cor. No. 1.

Place of begining.

Containing ~~1/2~~ 1/4 acres.

---:---

Surprise Mill Site.

A. frame house bears N. 5° W. 56 ft. distant from
corner No. 2, Value, - - - - - \$75

A rock house, shingle roof, bears N. 4° W. 82 ft.
distant from corner No. 2, Value, - - - - - \$50

A well 115 ft. dist. bears S. 38° 30' W. from
Cor. No. 4. Value, - - - - - \$25

A frame cabin 62 ft. dist. bears N. 30° 11' W.
from Cor. No. 3. Value, - - - - - \$35

A frame house bears W. 20 ft. distant from a
point N. 30° 11' W. and 270 ft. distant from Corner
No. 3. Value, - - - - - \$500

The Mill Site is used as the mining camp for working the Supprise and Steinegger Lodes. It is the nearest water and an important if not necessary adjunct to the mining operations.

The claimant is not the sole owner of the last two named improvements, but is entitled to at least half credit on them, besides allowing them to be placed on his claim.

The surveys of the Supprise and Steinegger Lodes are practically identical with their respective locations.

LOCATION.

This claim is on unsurveyed Public Land and in Cave Creek Mining District, Maricopa County, Arizona.

EXPENDITURE OF FIVE HUNDRED DOLLARS.

I certify that the value of the labor and improvements upon this claim placed there by the claimant and his grantors is not less than five hundred dollars, and that said improvements consist of --

On the Supprise Lode:

An open cut bearing N. 75° W. 520 ft. from the I.M. cor. cr. southwesterly and 25 ft long. Value, - \$75

A shaft 45 ft. deep bears ^S74° E. and 475 ft. distant from center of west end line. Value, - - - - - \$450

Steinnegger Lode.

A shaft 65 ft. deep bears N. 33° W. 122 ft. dist.
from center of east end line. Value, - - - - - \$650

A tunnel 30 ft. long bears N. 36° west and 192
ft. dist. from center of east end line. Cr. south-
westerly. Value, - - - - - \$250

An open cut, 191.4 ft., S. 3° 18' E. from center
east end line, 25 ft. long. Cr. westerly. Value, \$50

INSTRUMENT.

This survey was made with a Roach Solar Compass,
telescopic attachment, and courses were deflected from
true meridian obtained by solar observations.

Distances were measured with a 500 ft. steel tape
and a 50 ft. tape.

Examined a.s.
Nov 10th 1895

Lewis Wolfley
U.S. Deputy Mineral Surveyor



Phoenix
TUCSON, ARIZONA, March 23^d 1896.

Alexander Steinmeyer having been first duly sworn deposed and says, that having been shown by Deputy Min. Surveyor Lewis Wolfley a letter from the Surveyor General requiring proof that the lode is in the center of the location as surveyed in Mineral Survey No. 1197 A+B. - States - that the developments as made prove that the lode is in the center of the location as surveyed in Mineral Survey No. 1197 A+B.

Alexander Steinmeyer
Subscribed and sworn to before me
this 23^d day of March 1896

Lewis Wolfley
Notary Public

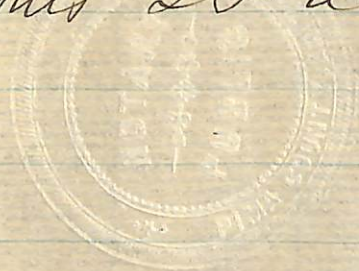

FINAL OATHS FOR SURVEYS.

LIST OF NAMES.

A list of the names of the individuals employed by Lewis Wolfley
 United States Deputy Mineral Surveyor, to assist in running, measuring, and marking the lines
 corners and boundaries described in the foregoing field notes of the survey of the mining claim
 of Alexander Steinegger
 known as the Suppise & Steinegger Lodes & Surprise Mill site
 and showing the respective capacities in which they acted.

- Joseph Puette, Chairman.
- D. Lucas, Chairman.
- Henry Rice, Axman.
- C. C. Danforth, Flagman.

FINAL OATHS OF ASSISTANTS.

We, Joseph Puette, D. Lucas, Henry Rice & C. C. Danforth
 and _____, do solemnly swear that we assisted Lewis
Wolfley, United States Deputy Mineral Surveyor, in marking the corners and
 surveying the boundaries of the mining claim of Alexander Steinegger

_____, known as the Suppise &
Steinegger Lodes and Surprise Mill site, represented
 in the foregoing field notes as having been surveyed by said deputy mineral surveyor and under
 his direction; and that said survey has been in all respects, to the best of our knowledge and
 belief, faithfully and correctly executed, and the corner and boundary monuments established
 according to law and the instructions furnished by the United States Surveyor-General for
Arizona

- Joe Puette, Chairman.
- D. Lucas, Chairman.
- Henry Rice, Axman.
- C. C. Danforth, Flagman.

Subscribed and sworn to by the above-named persons before me
 this 6th day of Nov^r, 1895.

Lewis Wolfley
 Notary Public

(4-686.)

FINAL OATH OF U. S. DEPUTY MINERAL SURVEYOR.

I, Lewis Wolfley, U. S. Deputy Mineral Surveyor, do solemnly swear that, in pursuance of instructions received from the United States Surveyor General for Arizona, dated Oct 26th, 1895, I have, in strict conformity to the laws of the United States, the official regulations and instructions thereunder, and the instructions of said Surveyor General, faithfully and correctly executed the survey of the Mining Claim of Alexander Steuigger of Phoenix Arizona known as the Surprise & Steuigger Lodes & Surprise Hill Site, situate in Cave Creek Mining District, Maricopa County, Arizona, in Section _____, Township No. _____, Range No. Misurvy, and designated as Survey No. 1197 A. + B., as represented in the foregoing field notes, which accurately show the boundaries of said mining claim as distinctly marked by monuments on the ground, and described in the attached copy of the location certificate, which was received by me from the Surveyor General with said instructions, and that all the corners of said survey have been established and perpetuated in strict accordance with the law, official regulations and instructions thereunder; and I do further solemnly swear that the foregoing are the true and original field notes of said survey and my report therein, and that the labor expended and improvements made upon said mining claim by claimant or his grantors are as therein fully stated, and that the character, extent, location and itemized value thereof are specified therein with particularity and full detail, and that no portion of said labor or improvements so credited to this claim has been included in the estimate of expenditures upon any other claim.

Lewis Wolfley
U. S. Deputy Mineral Surveyor.

Subscribed and sworn to by the said Lewis Wolfley
U. S. Deputy Mineral Surveyor, before me James B. Woodward
this Eleventh
day of November, 1895.

James B. Woodward
Notary Public



o 6-154

Affidavit of Five Hundred Dollars Improvements.

We Joseph Puette and S. Lucas

of lawful age, being first duly sworn according to law, depose and say: that we are acquainted with the Suppice & Steinegger mining claim, situated in Cace Creek Mining district, Mauicapa County, Arizona Territory, for which Alfonsus Steinegger of Phoenix Arizona has made application for survey prior to application for patent under the provisions of the Act of Congress, approved May 10, 1872; and that the labor done and improvements made thereon by the applicant and his grantor exceed Five Hundred Dollars in value, and further that we are not personally interested in said mine.

Joseph Puette
S. Lucas

TERRITORY OF ARIZONA,
County of Mauicapa } ss.

SWORN to and subscribed before me, this
6th day of Nov^r 1895

Lewis Wolfley
Notary Public



NON-MINERAL AFFIDAVIT.

TERRITORY OF ARIZONA,

County of Maricopa } ss.

C. C. Danforth and Joseph Ruelle of said County and Territory, being first duly sworn, each for himself and not one for the other,

deposes and says; that he is well acquainted with the land of the Surprise mill-site claim, situated in Cave Creek

Minig District, Gila and Salt River Meridian, in the County of Maricopa and Territory of Arizona, claimed by

Alexander Steingger

applicant for United States patent therefor; that he is well acquainted with the character of said described land included within the boundary lines as officially surveyed by Sevier Wolfley United States Deputy Mineral Surveyor, having frequently passed over the same; that his knowledge of such land is such as to enable him to testify understandingly with regard thereto; that there is not to his knowledge, within the limits thereof, any vein or lode of quartz or other rock in place bearing gold, silver, cinnabar, lead, tin or copper, or any deposit of coal; that there is not within the limits of said land, within his knowledge, any placer, cement, gravel or other valuable mineral deposit; that no portion of said land is claimed under the local customs or rules of miners or otherwise; that no portion of said land is worked for minerals during any part of the year by any person or persons; that said land is essentially non-mineral land, and that there is within the boundaries of said claim

improvements, to-wit: One frame and one rock house near the N. W. corner and one small frame and one large frame house on the Eastern side of said Mill site and a Well near the center of the N. end. and that he has no interest whatever in said described mill-site claim.

C. C. Danforth
Jos Ruelle

Subscribed and Sworn to before me this 10th day of Novr A. D. 1895, and I hereby certify that

the foregoing affidavit was read to the said C. C. Danforth and Joseph Ruelle

previous to their names being subscribed thereto, and that deponents are reputable persons to whose affidavits full faith and credit should be given.

Sevier Wolfley
Notary Public



1 Notice of Location of the Surprise Mining Claims
 2 on the Surprise Quartz Ledge, containing Gold and Silver
 3 and located as a gold and silver quartz mine.

4 The undersigned claim for mining purposes, fif-
 5 teen hundred $\langle 1500 \rangle$ feet of this quartz ledge, including
 6 along the ledge or vein, and three hundred $\langle 300 \rangle$ feet on
 7 each side of the middle of the vein at the surface;
 8 together with all dips, spurs and angles, and all
 9 valuable mineral deposits contained therein, and all
 10 timber growing within the limits of said claim, and all
 11 water and water privileges thereon or appurtenant
 12 thereto, under and according to the provisions of an
 13 Act of Congress, approved May 10, 1872, entitled "An
 14 Act to promote the development of the mining resources
 15 of the United States," and all acts amendatory thereto,
 16 and the laws of the Territory of Arizona. This claim
 17 commences at this notice, which is posted on a monu-
 18 ment of stone in a conspicuous place on the ledge at
 19 the East end center of claim, thence North three hun-
 20 dred feet to a monument of stone, thence West fifteen
 21 hundred, - to a monument of stone, thence South
 22 three hundred feet to a monument of stone marked
 23 West end center monument, thence three hundred
 24 feet South to a monument of stone, thence East
 25 fifteen hundred feet to a monument of stone, thence
 26 North three hundred feet to the place of beginning.

27 This claim is situated about one and one half miles
 28 West of More Clanton's Station on Camp Creek.

29 Dated on the ground, this 16th day of May, A.D. 1883.

30 signed, Alexander Steinagger.
 31 Localor.

32 Filed for record at the request of Alexander Steinagger

at the hour of 4 o'clock, P.M. May 16th A.D. 1883.

Heri Osborn
County Recorder.

TERRITORY OF ARIZONA, } ss
County of Maricopa

I J. W. Kincaid County Recorder in and for the County and Territory aforesaid, hereby certify that I have compared the foregoing copy with the original Record of a Notice of Location filed and recorded in my office on the 16th day of May 1883 in Book No. 3 of Mines at Page 342 and that the same is a full true and correct copy of such original and of the whole thereof.

Witness my hand and seal of office
this 22 day of October 1895

J. W. Kincaid
County Recorder.

Book 3, P. 342

1
2
3
4
5
6
7
8
9
10
11
12
13
14
15
16
17
18
19
20
21
22
23
24
25
26
27
28
29
30
31
32

1 Notice of location of the Steinnegger Mining claim
2 on the Surprise quartz ledge, containing gold, silver
3 and copper and located as a silver quartz ledge.

4 The undersigned claim for mining purposes, fif-
5 teen hundred (1500) feet of this quartz mine in length,
6 along the ledge or vein and three hundred (300) feet
7 on each side of the middle of the vein at the surface; to-
8 gether with all dips, spurs and angles and all timber
9 growing within the limits of said claim and all water
10 and water privileges thereon or appurtenant
11 thereto, under and according to the provisions of
12 An act of Congress approved May 10th, 1872, entitled
13 "An act to promote the development of the Mining
14 Resources of the United States", and all acts amendat-
15 tory thereto, and the laws of the Territory of Arizona.

16 This claim commences at this notice which is
17 posted in a monument of stones in a conspicu-
18 ous place on the ledge at the Northeast corner of
19 claim, running thence Westerly 1500 feet to a mon-
20 ument of stones, thence Southerly 600 feet to a
21 monument of stones, thence Easterly 1500 feet to
22 a monument of stones, thence Northerly 600 feet
23 to the place of beginning.

24 This claim is the first Westerly extension of the
25 "Surprise Mine" and shall be known as the
26 "Steinnegger Mine", situate in Cave Creek Mining
27 District, Maricopa County, Arizona Territory.

28 Dated on the ground this 2nd day of July
29 A. D. 1884.

30 signed, Alexander Steinnegger.

31 Filed and recorded at the request of Alexander
32 Steinnegger, at the hour of 9 o'clock A.M. July 2nd A. D.
1884.

Heri Osborn,

County Clerk.

TERRITORY OF ARIZONA, } ss

County of Maricopa

I J. Kincaid County Recorder in and for the County and Territory aforesaid, hereby certify that I have compared the foregoing copy with the original Record of A Notice of Location filed and recorded in my office on the 2 day of July 1884 in Book No. 3 of Mines at Page 502 and that the same is a full true and correct copy of such original and of the whole thereof.

Witness my hand and seal of office

this 22 day of October 1895

J. Kincaid
County Recorder.

1
2
3
4
5
6
7
8
9
10
11
12
13
14
15
16
17
18
19
20
21
22
23
24
25
26
27
28
29
30
31
32

135-

Certify as true copy returned

NOTICE OF RE-LOCATION OF MILL SITE.

TO ALL WHOM IT MAY CONCERN? Know ye that I, Alexander Steinegger, of the city of Phoenix, Arizona, County of Maricopa, do hereby declare and publish as a legal notice to all the world that I have a valid right to the occupation, possession and enjoyment of all and singular that tract or ~~part~~ parcel of land, and the water thereon, not exceeding five acres, situate, lying and being in Cave Creek Mining District in Maricopa County, Arizona, bounded and described as follows:-

Commencing at the Monument of Stone in which this notice is past ed and running sixteen (16) rods Northeast to a monument of stone marked N. E. Corner, thence fifty (50) rods Southeast to a monument of stone marked S. E. Corner, thence sixteen (16) rods Southwest to a monument of stone marked S. W. Corner, thence Northwest fifty (50) rods to the place of beginning, together with all the appurtenances thereunto belonging.

This mill site is situated in Camp Creek at the crossing of the Verde road and about five miles East of Gold Hill. This is the same location heretofore known as the Switzer Mill Site and this re-location is made to change the name and it shall be known as the Surprise Mill Site, the Switzer Lode being now known as the Surprise Lode and this Mill Site being located in connection with that lode.

Witness my hand and seal this 22nd day of October, 1895.

Territory of Arizona,)
County of Maricopa.) S. S. *Alexander Steinegger*

Before me, the Subscriber, a Notary Public, in and for the said County, personally appeared Alexander Steinegger, to me personally known to be the same person described in and who executed the within declaration of occupation and acknowledged that he signed, sealed and published the same as his free and voluntary act and deed for the uses and purposes therein set forth.

Witness my hand and seal this 22nd day of October, 1895.

L. E. Coombs
Notary Public.

TERRITORY OF ARIZONA, }
County of Maricopa

J. W. Kincaid County Recorder in and for the County and Territory aforesaid, hereby certify that I have compared the foregoing copy with the original Notice of Relocation of Mill Site filed and recorded in my office on the 22 day of October 1895 in Book No. 6 of Miscellaneous Records at Page and that the same is a full true and correct copy of such original and of the whole thereof.

Witness my hand and seal of office
this 22 day of October 1895 *J. W. Kincaid*
County Recorder.

*B. Page not given as
mine has not been entered*

#2808

Office of the Secretary of State
Washington, D. C.
November 22, 1918
Mr. [Name] [Address]

Alexander Steenwyger
Oct 22
- 3.33 O'clock P
6 of Miscellaneous

J. M. Kincaid

NOTICE OF RE-DEPOSITION OF WILL

TO ALL WHOM IT MAY CONCERN: Know ye that I, Alexander Steenwyger, do hereby certify that the within and foregoing is a true and correct copy of the original of the within and foregoing as the same appears from the records of the office of the Secretary of State of the State of New York.

SURVEY No. 1197 A. & B. GILA LAND DISTRICT

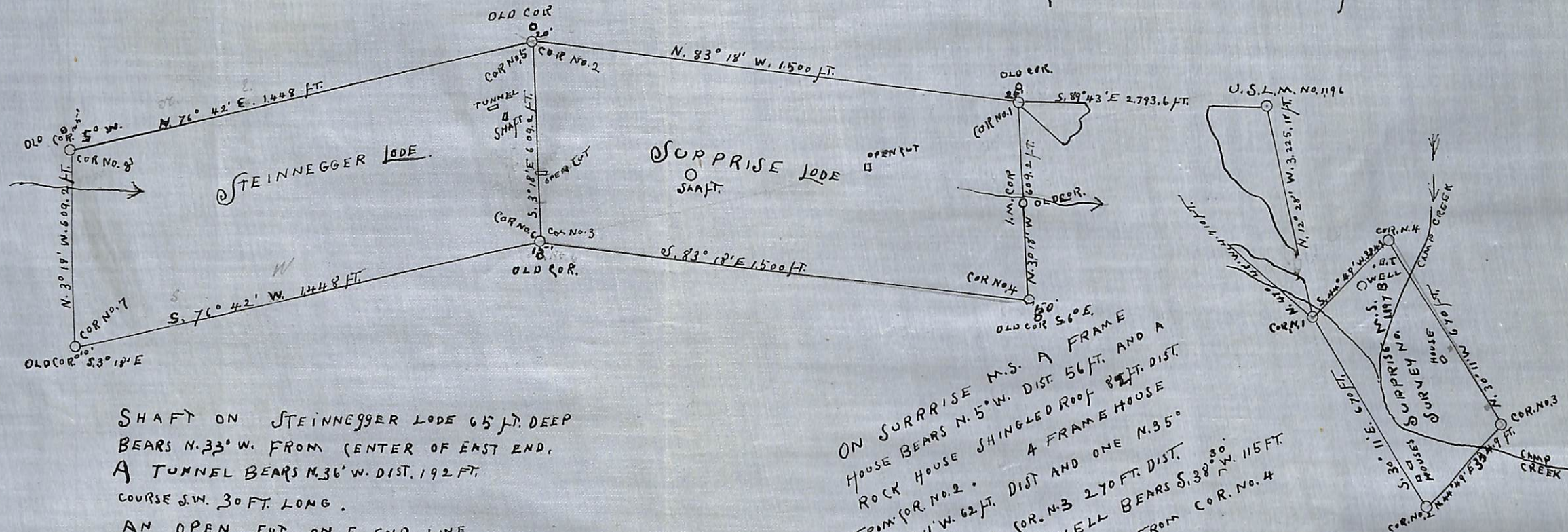

SHAFT ON STEINNEGGER LODE 65 FT. DEEP
 BEARS N. 33° W. FROM CENTER OF EAST END.
 A TUNNEL BEARS N. 36° W. DIST. 192 FT.
 COURSE S.W. 30 FT. LONG.
 AN OPEN CUT ON E. END LINE
 186 FT. S. 3° 18' E. OF CENTER
 AND 25 FT. LONG COURSE WESTERLY.
 ON SURPRISE LODE, AN OPEN CUT COURSE EASTERLY
 BEARS N. 75° W. 520 FT. FROM I.M. COR.
 A SHAFT 45 FT DEEP BEARS S. 74° E. 475 FT. FROM WEST END CENTER.
 AND AN OPEN CUT BEARS S. 3° 18' E. 186 FT. DIST.
 FROM W. END CENTER.

ON SURPRISE M.S. A FRAME
 HOUSE BEARS N. 5° W. DIST. 56 FT. AND A
 ROCK HOUSE SHINGLED ROOF 82 FT. DIST.
 FROM COR. NO. 2.
 N. 30° 11' W. 62 FT. DIST AND ONE N. 35°
 W. FROM COR. NO. 3 270 FT. DIST.
 A WELL BEARS S. 38° 30'
 W. 115 FT.
 DIST. FROM COR. NO. 4

SURVEYED OCT. 30 & NOV. 1st 2nd & 3rd 1895
 By LEWIS WOLFLEY
 U.S. DEP. MIN. SURVEYOR

(4-687.)

Surveyor General's Certificate of Approval of Field Notes and Survey of Mining Claim.

Department of the Interior,

Office of U. S. Surveyor General,

Tucson, Arizona

April 30, 1896.

I, U. S. Surveyor General for District of Arizona,

do hereby certify that the foregoing and hereto attached Field Notes and Return of the Survey of the Mining Claim of Alexander Steinegger

_____, known as the Surprise + Steinegger lodes + Surprise Mill-Site

situate in Cave Creek mining district,

Maricopa County, Arizona,

in Section _____, Township No. _____, Range No. _____

_____, designated as Survey No. 1197 A + B

executed by Lewis Wolfley, U. S. Deputy Mineral

Surveyor, Oct 30 - Nov. 3^d, 1895, under my instructions dated

Oct. 26, 1895, have been critically examined and the

necessary corrections and explanations made, and the said Field Notes and Return, and

the Survey they describe, are hereby approved. A true copy of the copy of the location

certificate filed by the applicant for survey is included in the field notes.

George J. Roskrug

U. S. Surveyor General for Arizona