

MS

01198

(4-683.)

Mineral Survey No. 1198

Lot No. _____

Prescott

Land District.

FIELD NOTES

OF THE SURVEY OF THE MINING CLAIM OF

The Castle Creek Gold Mining Company

KNOWN AS THE

Washington
Castle Creek

Mining District,

Yavapai County, Arizona

Section _____, Township 8 N, Range 8 W

Surveyed under instructions dated Oct 29th, 1895,

by J. J. Fisher,
U. S. Deputy Mineral Surveyor.

Claim located 22nd day April, 1890

Survey commenced May 1st, 1896

Survey completed May 1st, 1896

o 6-100

Address

J. G. Morris

Att. in fact for claimant

Prescott
A. T.

PRELIMINARY OATHS OF ASSISTANTS IN SURVEY OF MINING CLAIM.

WE, G.M. Cox and S.M. Buckmaster

do solemnly swear that we will well and faithfully execute the duties of chain carriers; that we will level the chain upon even and uneven ground and plumb the tally-pins, either by sticking or dropping the same; that we will report the true distance to all notable objects, and the true length of all lines that we assist in measuring, to the best of our skill and ability, and in accordance with instructions given us, in the survey of the Mining Claim of The Castle Creek Gold

Mining Company, known as the Washington situate in Castle Creek mining district,

Yavapai County, Arizona, in Section , Township No. , Range No. .

R. Barrett

G.M. Cox, Chainman.

S.M. Buckmaster, Chainman.

Subscribed and sworn to by the above-named persons before me this 30 day of April, 1896

R. Barrett

I, G.M. Cox, do solemnly swear that I will well and truly perform the duties of axeman, in the establishment of corners and other duties, according to instructions given me and to the best of my skill and ability, in the survey of the Mining Claim of The Castle Creek Gold Mining known as the Washington more fully described in the preceding affidavit.

R. Barrett

G.M. Cox, Axeman.

Subscribed and sworn to by the said G.M. Cox before me this 30 day of April, 1896.

R. Barrett

I, S.M. Buckmaster, do solemnly swear that I will well and truly perform the duties of flagman, in the establishment of corners and other duties, according to instructions given me and to the best of my skill and ability, in the survey of the Mining Claim of The Castle Creek Gold known as the Washington more fully described in the preceding affidavit.

S.M. Buckmaster, Flagman.

Subscribed and sworn to by the said S.M. Buckmaster before me this 20 day of April, 1896.

R. Barrett

Survey No 1198
Washington Lode

Feet

Beginning at initial mon. at south center end. Identical with south center end of the location, a stone mon. 3 feet base and 2.5 feet high.

Thence S 66° W
Var. 13° 45' E

300 To Cor. No 1

A granite stone 8" x 14" x 20", set 12" in ground and surrounded by mon. of stones, stone marked W. No 1-1198.

A + on granite stone, marked B. R. W. No 1-1198 bears S 25° 50' E 40.8 feet
U. S. L. M. No 2, C. B. D. (Castle Creek District) on Look out Peak bears S 51° 20' E 3204
Orig. loc. mon. destroyed

Thence N 23° 22' W
Var. 13° 45' E

200 To gulch, 10' wide, course south-

1047 To cor. No 2.

A granite stone 12" x 12" x 24", set 12" in ground and surrounded by mon. of stones, stone marked W. No 2-1198

A + on granite boulder 2 x 3 feet 1.5 feet above ground, marked B. R. W. No 2-1198 bears S 59° 10' E 27 feet

Orig. loc. mon. a mon. of stones 3 feet on base and 20 ins. high bears N 23° 22' W 50 feet.

White Pecacho Mt. bears S 1° 5' E

Thence N 66° E
Var. 13° 45' E

300 To north center end mon. a mon. of stones 2 feet on base and 2 feet high, which is the north center end of the location.

410 To gulch, 6' wide, course south

539 To Cor. No 3, identical with N. E. Cor the location.

A granite stone 6" x 8" x 20", set 12" in

Survey No 1198

Fert

Washington Lode

ground and surrounded by mon.
 of stones, stone marked W. No 3-1198
 A + on granite boulder 3x4 feet and
 3 feet above ground, marked B.P. W.
 No 3-1198, bearing S 62° 30' E 43 feet

Thence S 26° 42' E
 Van. 13° 45' E

860 To gulch, 4' wide, course south
 1048.5 To Cor. No 4.

A granite stone 8" x 8" x 30", set 15" in ground
 and surrounded by mon. of stones.
 Stone marked W. No 4-1198. A + on
 granite boulder 6 x 5 feet, 6 feet above
 ground, marked B.P. W. No 4-1198
 bearing S 11° 55' E 41 feet

Orig. loc. mon. a mon. of stones 2.5 feet
 on base and 2 feet high bearing N 66° E 55 feet

Thence S 66° W
 Van 13° 45' E

200 To gulch, 8' wide, course south
 300 To south center end mon. the place of
 beginning survey of exterior boundaries.

Containing 13.69+ acres.

Location

This claim is located on un surveyed
 land, near Buzzards Roost, about 4
 miles in a N.W. direction from Smelter
 on Castle Creek, in Castle Creek Mining
 District, Yavapai Co. Arizona

Expenditure of Five Hundred Dollars
 I certify that the value of the labor and
 improvements upon this claim, placed
 thereon by the claimant and its grantors
 is not less than five hundred dollars
 and that said improvements consist of.

Survey No 1198

Washington Lode

An open cut, No 1, at south center end, the west side of which is 2 feet east of the south center end mon. 15 feet wide at south end, 6 feet wide at mouth of tunnel with 12 foot face and 40 feet long.

Value \$200.00

A tunnel No 2, which bears from south-center end mon. $N 26^{\circ} 30' E$ 40 feet, $4 \times 6 \times 30$ feet, course $N 23^{\circ} 22' W$

Value \$300.00

A shaft, No 3, which bears from south center end mon. $N 16^{\circ} 30' E$ 25 feet, shaft 4×6 feet 116 feet deep.

At 25 feet from mouth of shaft a level is run $N. W.$ 30 feet and from west end of level an uprise to tunnel 25 feet.

Also at 70 feet from mouth of shaft a level is run $N. W.$ 80 feet and at bottom of shaft a level is run $N. W.$ 40 feet, in all 291 feet of works,

Value \$2910.00

Instrument

The survey was made with a Gurley solar transit. The courses were deflected from the true meridian as determined by solar observations. The distances were measured with a 100 foot steel chain. The true meridian was obtained with the solar compass.

Prescott May 16th 1896

J. J. Fisher
U. S. Dep. Min. Surveyor.

U.S.L.M. No 2, Castle Creek District

There being no corner of the public survey or U.S. location now, within two miles of the Washington Lode, Survey No 1198 I established a U.S.L.M. on a prominent peak, known as Lookout Peak. A conical peak about 50 feet in diameter on top, which is visible for a long distance in every direction. In the center of which I chiseled a + for center point on solid granite rock in place and U.S.L.M. No 2, C.C.D. and along side of which I built a conical monument of stones 6 foot base and 5 feet high. From which a + on granite rock in place bears N 39° W 19.5 feet, marked B.B. U.S.L.M. No 2, C.C.D.

A + on granite rock in place, marked B.B. U.S.L.M. No 2, C.C.D., bears N 72° 6' E 34.5 feet.

Bugards Roost gulch is about 1500 ft north of Mon.

Whip saw Gulch is about 3000 feet south. Briggs P.C. is about 3 miles East. Hot Spring on Castle Creek is about 10 miles south.

White Peaches Mt bears S 30° 55' W The most easterly of the Four Peaks bears S 69° 48' E.

Monument located May 2nd 1896

C.C.D. - (Castle Creek District)

Percott

May 16th 1896

J. J. Fisher

U.S. Dep. Min Surveyor

FINAL OATHS FOR SURVEYS.

LIST OF NAMES.

A list of the names of the individuals employed by J. J. Fisher
 United States Deputy Mineral Surveyor, to assist in running, measuring, and marking the lines
 corners and boundaries described in the foregoing field notes of the survey of the mining claim
 of the Castle Creek Gold Mining Company
 known as the Washington
 and showing the respective capacities in which they acted.

G. M. Cox, Chainman.

M. Buckmaster, Chainman.

G. M. Cox, Axman.

M. Buckmaster, Flagman.

FINAL OATHS OF ASSISTANTS.

We, G. M. Cox
 and M. Buckmaster, do solemnly swear that we assisted J. J. Fisher
Fisher, United States Deputy Mineral Surveyor, in marking the corners and
 surveying the boundaries of the mining claim of the Castle Creek Gold
Mining Company
 known as the Washington, represented

in the foregoing field notes as having been surveyed by said deputy mineral surveyor and under
 his direction; and that said survey has been in all respects, to the best of our knowledge and
 belief, faithfully and correctly executed, and the corner and boundary monuments established
 according to law and the instructions furnished by the United States Surveyor-General for
Oregha

G. M. Cox, Chainman.

M. Buckmaster, Chainman.

G. M. Cox, Axman.

M. Buckmaster, Flagman.

Subscribed and sworn to by the above-named persons before me

this 30 day of April, 1896

X B. Warren
 Notary Public

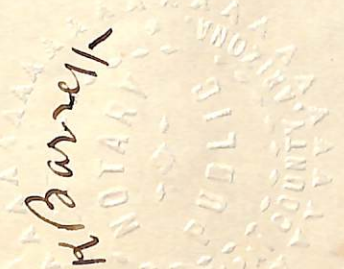

(4-686.)

FINAL OATH OF U. S. DEPUTY MINERAL SURVEYOR.

I, J. J. Fisher, U. S. Deputy Mineral Surveyor, do solemnly swear that, in pursuance of instructions received from the United States Surveyor General for Arizona, dated Oct 29th, 1895, I have, in strict conformity to the laws of the United States, the official regulations and instructions thereunder, and the instructions of said Surveyor General, faithfully and correctly executed the survey of the Mining Claim of the Castle Creek Gold Mining Company, known as the Washington Mining District, situate in Castle Creek County, Arizona, in Section Yavapai, Township No. _____, Range No. _____, and designated as Survey No. 1198, as represented in the foregoing field notes, which accurately show the boundaries of said mining claim as distinctly marked by monuments on the ground, and described in the attached copy of the location certificate, which was received by me from the Surveyor General with said instructions, and that all the corners of said survey have been established and perpetuated in strict accordance with the law, official regulations and instructions thereunder; and I do further solemnly swear that the foregoing are the true and original field notes of said survey and my report therein, and that the labor expended and improvements made upon said mining claim by claimant or its grantors are as therein fully stated, and that the character, extent, location and itemized value thereof are specified therein with particularity and full detail, and that no portion of said labor or improvements so credited to this claim has been included in the estimate of expenditures upon any other claim.

J. J. Fisher
 U. S. Deputy Mineral Surveyor.

Subscribed and sworn to by the said J. J. Fisher
 U. S. Deputy Mineral Surveyor, before me A. R. Ross
U. S. Law Officer Prescott Ariz this 18
 day of May, 1896.

A. R. Ross
Register

Affidavit of Five Hundred Dollars Improvements.

We G.M. Cox and S.W. Buckmaster

of lawful age, being first duly sworn according to law, depose and say: that we are acquainted

with the Washington mining claim, situated in

Castle Creek Mining district, Yavapai County,

Arizona Territory, for which the Castle Creek Gold Mining
Company

has made application for survey prior to application for patent under the provisions of the

Act of Congress, approved May 10, 1872; and that the labor done and improvements made thereon

by the applicant and its grantor exceed Five Hundred Dollars in value, and further

that we are not personally interested in said mine.

G. M. Cox

S. W. Buckmaster

TERRITORY OF ARIZONA, }
County of Yavapai } ss.

SWORN to and subscribed before me, this

30 day of April 1896

K. Barrett

K Barrett

Notice of Location.

Know all Men by these Presents: That we the undersigned have this day located 1500 feet of this vein or lode, bearing precious metals, with all dips, spurs, angles and variations, with surface ground 300 feet on each side of vein, with all mineral deposits contained therein, and all timber and water thereon or appertenant thereto, under and according to the provisions of the United States Mining Laws.

The exterior boundaries are as follows: Commencing at this monument and notice and running 300 feet in a Westerly direction to monument at S.W. corner; thence in a Northerly direction parallel with the ledge 1500 feet to monument at N.W. corner; thence at right angles across the ledge in a Easterly direction 600 feet to monument at N.E. corner; thence parallel with the lode in a Southerly direction 1500 feet to monument at Southeast corner; thence at right angles across the ledge in a Westerly direction 300 feet to place of beginning.

This claim is in Castle Creek Mining District, Yavapai Co., Az., and may be more generally described as situated about one half mile from Buzard road gulch, and to be known as the Washington Claim.

Dated on the ground this 22 day of April, 1890.

Locators,

Jas. Roach

Jas. Patton

Recorded at request of James Roach, May 24th A. D., 1890, at 9^o o'clock A. M., in Book 29 of Mines, pages 641. Records of Yavapai County, Arizona.

By J. M. Aitken

Real

Charles N. Akers

Deputy,

County Recorder

Territory of Arizona }
 County of Yavapai } ss

I, F. A. Tuttle, County Recorder in and for said County and Territory, and custodian of the Records thereof, do hereby certify that I have compared the above and foregoing with, and the same is a full, true and correct copy of the notice of location of the Washington Mining Claim, recorded in Book 29 of Mines, page 641, Records of Yavapai County, Arizona.

In testimony whereof, I have hereunto set my hand and affixed my official this 28th day of October, A. D., 1895.

F. A. Tuttle

County Recorder

By F. A. Tuttle

Deputy.

(4-687.)

Surveyor General's Certificate of Approval of Field Notes and Survey of Mining Claim.

Department of the Interior,

Office of U. S. Surveyor General,

Tucson, Arizona

October 8th, 1896.

I, U. S. Surveyor General for District of Arizona,

do hereby certify that the foregoing and hereto attached Field Notes and Return of the

Survey of the Mining Claim of the Castle Creek Gold Mining Company

_____ , known as the

Washington

situate in Castle Creek mining district,

Yavapai County, Arizona

in Section _____, Township No. _____, Range No. _____

_____ , designated as Survey No. 1198

executed by J. J. Fisher, U. S. Deputy Mineral

Surveyor, May 1st, 1896, under my instructions dated

October 29th, 1895, have been critically examined and the

necessary corrections and explanations made, and the said Field Notes and Return, and

the Survey they describe, are hereby approved. A true copy of the copy of the location

certificate filed by the applicant for survey is included in the field notes.

George J. Roskrige

U. S. Surveyor General for Arizona

o 6-162

Survey No 1198.
Prescott Land District.

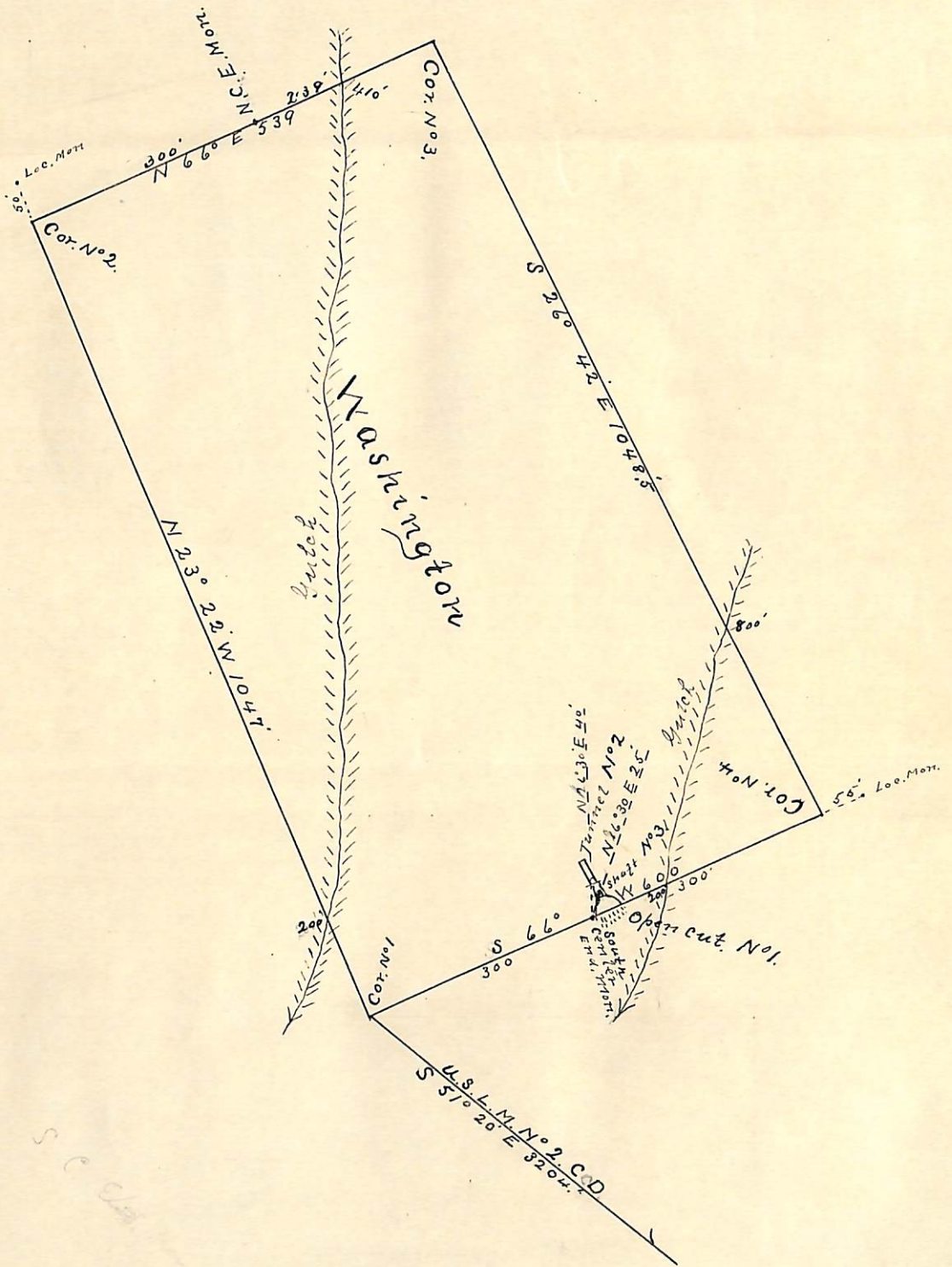

Surveyed May 1, 1896
by E. J. Fisher
U.S. Dep Min. Surveyor.