

**M
S
-**

0

1

2

0

7

(4-683.)

Mineral Survey No. 1207

Lot No. _____

Tila

Land District.

FIELD NOTES

OF THE SURVEY OF THE MINING CLAIM OF

The Red Rock Copper Company
of Chicago

KNOWN AS THE

Wauconda Lode

Silver Bell

Mining District,

Prima

County,

Arizona

Section _____

Township _____

Range _____

Surveyed under instructions dated Dec. 9, 1895,

by Leuis Halflitz

U. S. Deputy Mineral Surveyor.

Claim located July 1st, 1895.

Survey commenced Dec 23^d, 1895.

Survey completed Dec 24th, 1895.

o 6-160

address J. C. Perry, atty

Tucson, Arizona

PRELIMINARY OATHS OF ASSISTANTS IN SURVEY OF MINING CLAIM.

WE, Joseph Puette and W. H. Drum,
do solemnly swear that we will well and faithfully execute the duties of chain carriers;
that we will level the chain upon even and uneven ground and plumb the tally-pins,
either by sticking or dropping the same; that we will report the true distance to all
notable objects, and the true length of all lines that we assist in measuring, to the best
of our skill and ability, and in accordance with instructions given us, in the survey of
the Mining Claim of The Red Rock Copper
Company of Chicago, known as the
Wauconda Sur. No. 1207,
situate in Silver Bell mining district,
Pima County, Arizona,
in Section —, Township No. —, Range No. —.

Joseph Puette, Chainman.
W. H. Drum, Chainman.

Subscribed and sworn to by the above-named persons before
me this 16th day of Dec, 1895.

Lewis Walfrey
Notary Public

I, James S. Livingston, do solemnly swear that I will well and
truly perform the duties of axeman, in the establishment of corners and other duties,
according to instructions given me and to the best of my skill and ability, in the survey
of the Mining Claim of The Red Rock Copper
Company of Chicago
known as the Wauconda Lode,
more fully described in the preceding affidavit.

James S. Livingston, Axeman.

Subscribed and sworn to by the said James S.
Livingston before me this 16th day of
Dec, 1895.

Lewis Walfrey
Notary Public

I, James S. Livingston, do solemnly swear that I will
well and truly perform the duties of flagman, in the establishment of corners and other
duties, according to instructions given me and to the best of my skill and ability, in the
survey of the Mining Claim of The Red Rock Copper
Company of Chicago
known as the Wauconda Lode,
more fully described in the preceding affidavit.

James S. Livingston, Flagman.

Subscribed and sworn to by the said James S.
Livingston before me this 16th day of
Dec, 1895.

Lewis Walfrey
Notary Public

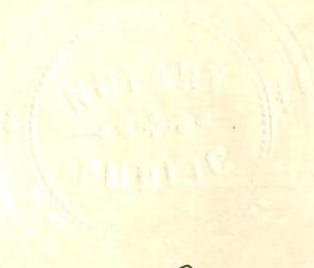

Feet.

MINERAL SURVEY NO. 1207.

WAUCONDA LODE.



Beginning at corner No. 1, being identical with the N.E. corner of the location.

A redwood post, 5 ft. long, 4 ins. square, marked 1-1207, in a mound of stone.

Being also corner 1-1208 B., of the Peacock Mill-site, and from which,

U. S. L. M. No. 1204 bears N. 0°44' W., 3580 ft. distant.

Mt. St. Rosa bears S. 77° W.

Thence S. 72°12' W.

Var. 13°50' E.

Along the southerly end of the Peacock Mill-site.

275. Cross road, bears Northerly and Southerly.

340. Cross arroyo, course Southerly.

346.6 Corner No. 4-1208 B., of the Peacock Mill-site.

450. From this point a bored well 615 feet deep, bears S. 71° E., 275 feet distant, and a dug well 25 ft. deep, bears S. 1°47' E., 355 ft. dist.

A boarding house bears S. 3°30' W., 370 ft. distant.

A bunk house bears S. 46°30' W., 275 ft. distant.

722.3 To corner No. 2.

A redwood post, 5 ft. long, 4 ins. square, marked 2-1207, in a mound of stone.

Thence S. 16°12' W.

Var. 13°50' E.

70. Cross road, in an arroyo, course Westerly.

1098. Cross road to Tucson, bears Southeasterly & North-westerly.

1500. To corner No. 3.

A redwood post 5 ft. long, 4 ins. square, marked

Feet.

(2)

3-1207, in a mound of stone.

Thence N. 72° 12' E.
Var. 13° 50' E.

235. Cross road to Tucson bears Southeasterly and North-
westerly.

485. Cross road leading to Red Rock Mining Camp.

722.3 To corner No. 4.

A redwood post 5 ft. long, 4 ins. square, marked
4-1207, in a mound of stone.

Thence N. 16° 12' E.
Var. 13° 50' E.

480. At right angles from this point an inclined shaft 30
ft. deep, and an open cut around it, bears 385 ft.
distant.

700. Cross road to Bay State and Mt. Hope works from Red
Rock Mining Camp, bears E. and W'ly.

1500. To corner No. 1, and place of beginning, survey of
exterior lines.

Containing 20.6 acres.

Variation at all cors. 13° 50' E.

The survey is in accordance with the location.

LOCATION.

This claim is located in the Silver Bell Mining
District, Pima County, Arizona, and about two miles by
road from the Atlas Smelter, in a southerly direction.
The location is on unsurveyed lands.

I hereby certify that the value of the labor and
improvements upon this claim, placed thereon by the

Feet.

(3)

claimant or its grantors, is not less than five hundred dollars, and that said improvements consist of,

A shaft, 20 feet deep,

Value. . . . \$150.00

An open cut around the shaft,

Value. . . . \$100.00

A bored well, 615 feet deep, with derrick and well boring machinery,

Value. . . . \$4000.00

Boarding house,

Value. . . . \$300.00

Bunk house,

Value. . . . \$100.00

A dug well,

Value. . . . \$50.00

-----o-----

Instrument.

The survey was made with a Young and Sons Mountain Transit, with Smith's solar attachment. The courses were deflected from the true meridian as determined by solar observations.

The distances were measured with a 500 foot steel tape and a 50 foot steel tape.

Lewis Wolfley,

U. S. Deputy Mineral Surveyor.

Tucson, Arizona, December 24, '95.

FINAL OATHS FOR SURVEYS.

LIST OF NAMES.

A list of the names of the individuals employed by Lewis Wolfery
 United States Deputy Mineral Surveyor, to assist in running, measuring, and marking the lines
 corners and boundaries described in the foregoing field notes of the survey of the mining claim
 of The Red Rock Copper Company of Chicago
 known as the Wauconda Lode, Sur. No. 1207.
 and showing the respective capacities in which they acted.

Joseph Puette, Chainman.
Wm. Drum, Chainman.
James O. Livingston, Axman.
James S. Livingston, Flagman.

FINAL OATHS OF ASSISTANTS.

We, Joseph Puette, Wm. Drum
 and James S. Livingston, do solemnly swear that we assisted Lewis
Wolfery, United States Deputy Mineral Surveyor, in marking the corners and
 surveying the boundaries of the mining claim of The Red Rock
Copper Company of Chicago
 known as the Sur. No. 1207
Wauconda Lode, represented
 in the foregoing field notes as having been surveyed by said deputy mineral surveyor and under
 his direction; and that said survey has been in all respects, to the best of our knowledge and
 belief, faithfully and correctly executed, and the corner and boundary monuments established
 according to law and the instructions furnished by the United States Surveyor-General for
Arizona.

Jos. Puette, Chainman.
W. H. Drum, Chainman.
James O. Livingston, Axman.
James S. Livingston, Flagman.

Subscribed and sworn to by the above-named persons before me

this 25 day of Dec, 1895

Lewis Wolfery
Notary Public

(4-686.)

FINAL OATH OF U. S. DEPUTY MINERAL SURVEYOR.

I, Lewis Wolfley, U. S. Deputy Mineral Surveyor, do solemnly swear that, in pursuance of instructions received from the United States Surveyor General for Arizona, dated Dec 9th, 1895, I have, in strict conformity to the laws of the United States, the official regulations and instructions thereunder, and the instructions of said Surveyor General, faithfully and correctly executed the survey of the Mining Claim of The Rio Pacho Copper Company of Chicago, known as the Nauvada, situate in Silver Bell Mining District, Pima County, Arizona, in Section —, Township No. —, Range No. —, and designated as Survey No. 1207-, as represented in the foregoing field notes, which accurately show the boundaries of said mining claim as distinctly marked by monuments on the ground, and described in the attached copy of the location certificate, which was received by me from the Surveyor General with said instructions, and that all the corners of said survey have been established and perpetuated in strict accordance with the law, official regulations and instructions thereunder; and I do further solemnly swear that the foregoing are the true and original field notes of said survey and my report therein, and that the labor expended and improvements made upon said mining claim by claimant or its grantors are as therein fully stated, and that the character, extent, location and itemized value thereof are specified therein with particularity and full detail, and that no portion of said labor or improvements so credited to this claim has been included in the estimate of expenditures upon any other claim.

Lewis Wolfley
U. S. Deputy Mineral Surveyor

Subscribed and sworn to by the said Lewis Wolfley
U. S. Deputy Mineral Surveyor, before me U. S. Surveyor General
General this 28th
day of December, 1895.

U. S. Surveyor General



6-164

Affidavit of Five Hundred Dollars Improvements.

We Joseph Puetto and James A. Simpson
of lawful age, being first duly sworn according to law, depose and say: that we are acquainted
with the Wauconda mining claim, situated in
Silver Bell Mining district, Prima County,
Arizona Territory, for which The Red Rock Copper
Company of Chicago
has made application for survey prior to application for patent under the provisions of the
Act of Congress, approved May 10, 1872; and that the labor done and improvements made thereon
by the applicant and its grantor exceed Five Hundred Dollars in value, and further
that we are not personally interested in said mine.

Jos. Puetto
James A. Simpson

TERRITORY OF ARIZONA,
County of Prima } ss.

SWORN to and subscribed before me, this

25th day of Dec. 1895

Lewis Wolfler
Notary Public

Territory of Arizona, }
 County of Pima. } ss.

I, Chas. A. Shibell, County Recorder in and for the County of Pima, do hereby

certify that the above and foregoing is a full, true and correct copy of the location notice

of the Wauconda claim Silver Bell Dist Dated
 June 1 - 1885

as appears of record now in my office in book *W Record of mins* pages *3*.

IN WITNESS WHEREOF, I have hereunto set my hand and affixed my official

seal, at my office in Tucson, this *9* day of *Dec*

A. D., 189 *5*

Chas Shibell

County Recorder.



"WAUCONDA". Notice of Location. Notice is hereby given That the undersigned, in compliance with the requirements of the Mining Act of Congress, approved May 10, 1872, have this day located and claim 1500 hundred linear feet along the course of this lead, lode or vein of mineralbearing quartz, and 300 feet in width on each side of the middle of said lead, lode or vein, situate in the Silver Bell Mining District, County of Pima, Arizona, and more particularly described as follows, to-wit: Commencing at this monument of stones, being the center of the North end of the claim, and upon which this notice is posted; thence East 300 feet to a monument of stones; thence South 1500 feet to a monument of stones; thence West 300 feet to a monument of stones, being the center of South end of claim; thence West 300 feet to a monument of stones; thence North 1500 feet to a monument of stones; thence East 300 feet to the place of beginning.

This claim is one mile north of the town of Pelton, where there is water and a stone house, and shall be known as the Wauconda Mine.

Located January 1st 1885.

F. S. Grout

-Filed and recorded at request of F. S. Grout Jany 2nd A. D. 1885, at

12.55 P. M.

A. B. Sampson, County Recorder.

Book W. Records of Mines. Page 3.

Certified Copy.

Location Notice,

"Wauconda Mine"

Located.

January 1st 1880.

Red Rock Copper

Company of Chicago

Plaintiff

(4-687.)

Surveyor General's Certificate of Approval of Field Notes and Survey of Mining Claim.

Department of the Interior,

Office of U. S. Surveyor General,

Tucson, Arizona

December 30, 1895.

I, U. S. Surveyor General for District of Arizona,
do hereby certify that the foregoing and hereto attached Field Notes and Return of the
Survey of the Mining Claim of The Red Rock Copper
Company of Chicago
....., known as the
Wauconda Lode
situate in Silver Bell mining district,
Pima County, Arizona,
in Section _____, Township No. _____, Range No. _____
....., designated as Survey No. 1207,
executed by Lewis Walpley, U. S. Deputy Mineral
Surveyor, Dec. 23-24, 1895, under my instructions dated
Dec-9, 1895, have been critically examined and the
necessary corrections and explanations made, and the said Field Notes and Return, and
the Survey they describe, are hereby approved. A true copy of the copy of the location
certificate filed by the applicant for survey is included in the field notes.

Levi H. Manning

U. S. Surveyor General for Arizona.

o 6-162

POOR QUALITY

The following pages are scanned at the best possible quality setting. The original pages are of poor quality and this is the best possible reproduction.

Warconda.
 Survey 1207

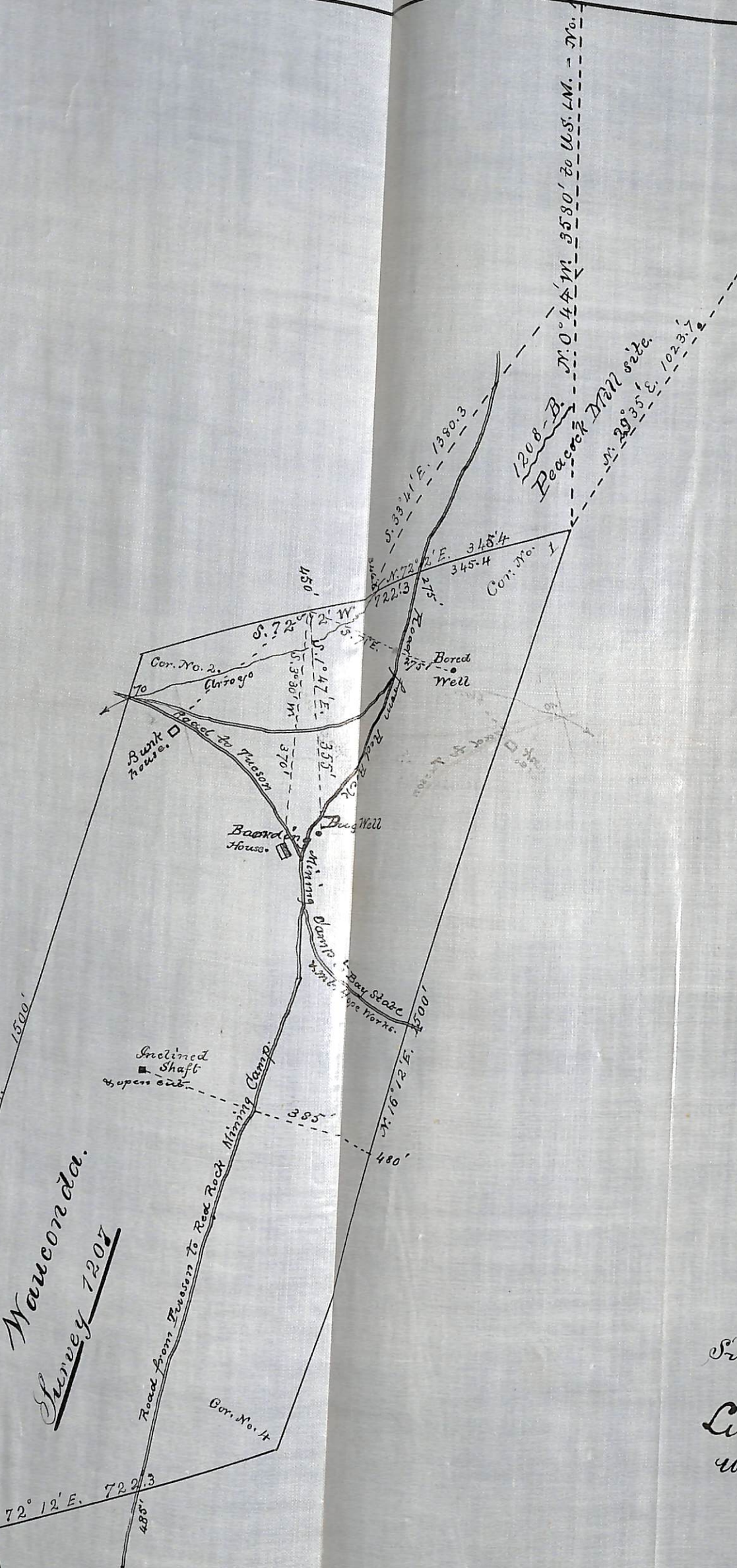

Survey No. 1207.

Gila Land Distri



Surveyed Dec. 23^d & 24th 1895

by
 Lewis Wesley
 U.S. Dep. Min. Surveyor.