

MS

0

1

2

1

0

U S L M No 1210

1

Sec. 32 T 30 N R 2 E

Subdivisions of T 30 N R 2 E page 84 between Sec 29 & 32 at 65.10 a log cabin the camp of the Evening Star Mine being S. 4 Co.

(4-683.)

Mineral Survey No. 1210-A & B.

Lot No.

Prescott Land District.

FIELD NOTES

OF THE SURVEY OF THE MINING CLAIM OF

The Tusayan Mining Company
P. O. Address Flagstaff Coconino County Arizona

KNOWN AS THE

Eastern Star Mine and
Eastern Star Mine Mill site (unknown) Mining District,
Coconino County, Arizona.

Section ~~unsurveyed~~ Township 30 N, Range 2 E

Surveyed under instructions dated Dec. 29th, 1895

by James A. Lamport,
U. S. Deputy Mineral Surveyor.

Claim located March 8, 1892 (1210 A) May 27, 1892 (1210 B)

Survey commenced January 8th, 1896

Survey completed January 19th, 1896

o 6-160

Address -

14128 b-2500

Flagstaff
Arizona.

PRELIMINARY OATHS OF ASSISTANTS IN ² SURVEY OF MINING CLAIM.

WE, C. A. Bush and W. N. Powers,
do solemnly swear that we will well and faithfully execute the duties of chain carriers;
that we will level the chain upon even and uneven ground and plumb the tally-pins,
either by sticking or dropping the same; that we will report the true distance to all
notable objects, and the true length of all lines that we assist in measuring, to the best
of our skill and ability, and in accordance with instructions given us, in the survey of
the Mining Claim of Eastern Star
Tusayan Mining Co., known as the
Eastern Star & Eastern Star Mine Mill site
situate in unorganized mining district,
Coconino County, Arizona Territory
in Section _____, Township No. _____, Range No. _____

C. A. Bush _____, Chainman.
W. N. Powers _____, Chainman.

Subscribed and sworn to by the above-named persons before
me this 2nd day of January, 1896

R. W. Bell

I, C. A. Bush, ^{my commission expires 27th day of March A.D. 1899} Notary Public,
do solemnly swear that I will well and
truly perform the duties of axeman, in the establishment of corners and other duties,
according to instructions given me and to the best of my skill and ability, in the survey
of the Mining Claim of Tusayan Mining Co.

known as the Eastern Star & Eastern Star Mine Mill site
more fully described in the preceding affidavit.

C. A. Bush _____, Axeman.

Subscribed and sworn to by the said C. A. Bush

before me this 2nd day of
January, 1896

R. W. Bell

I, W. N. Powers, ^{my commission expires March 27th A.D. 1899} Notary Public,
do solemnly swear that I will
well and truly perform the duties of flagman, in the establishment of corners and other
duties, according to instructions given me and to the best of my skill and ability, in the
survey of the Mining Claim of Tusayan Mining Co.

known as the Eastern Star & Eastern Star Mine Mill site
more fully described in the preceding affidavit.

W. N. Powers _____, Flagman.

Subscribed and sworn to by the said W. N. Powers

before me this 2nd day of
January, 1896

R. W. Bell

Notary Public
^{My Commission expires March 27th A.D. 1899}

1
3

Survey No 1210 A.

Feet

Eastern Star Lode

Beginning at Cor. No. 1. Identical with S.W. cor. of the Location. A cedar post 5 ft. long 7 ins. square set 2 ft. in the ground with mound of stone and earth, scribed, 1-1210 A. whence the U.S. Location Monument No 1210 A. B. bears N. 76° 36' W. 210.1 ft. Discovery shaft bears N. 83° 30' E. 385. ft. A pinon 20 ins. dia. bears N. 47° 07' W. 36.5 ft. and a cedar, 9 ins. dia. bears S. 33° 15' E. 14 ft. each blazed and scribed B.T. 1-1210 A.

Thence, N. 13° 24' E.

Va. 14° 15' E.

955 To corvine 15 ft. deep 25 ft wide bears S. 78° E.
1432 To Cor. No. 2. Identical with a corner of the Location. A sandstone 30x12x10 ins. set 14 ins. in the ground to bed rock with mound of stone chiseled, 2-1210 A. with cross (+) at cor. point. whence, a cedar 12 ins. dia. bears N. 76° 40' E. 23.2 ft. and a pinon 8 ins. dia. bears S. 33° 02' W. 24.8 ft. each blazed and scribed B.T. 2-1210 A.

Thence S. 76° 36' E.

Va 14° 20' E.

245 To corvine 18 ft. deep 40 ft. wide bears S. 22° 15' W.
300 To N. End center. Identical with N. End center of the Location. A Limestone 26x12x10 ins. set 14 ins. in the ground to bed rock with mound of stone chiseled, 1210 A. with cross (+) at ^{corner} point whence the S. center monument of the "Copper King Lode" unsurveyed, Watrous and Hull claimants, bears N. 13° 24' E. 3.5 ft. a cedar 12 ins. dia. bears N. 19° 24' E. 37 ft. A pinon 8 ins. dia. bears N. 46° 34' W. 23.8 ft. each blazed and scribed B.T. 1210 A. A pinon 6 ins. dia. notched and horse shoe nail inserted in notch as stated in location notice bears S. 44° 35' E. 12.5 ft. and a pinon 6 ins. dia. notched and horse shoe nail inserted in notch bears S. 21° 24' W. 18 ft. as described in location notice.

Thence S. 76° 36' E.

Va. 13° 30' E.

300 To Cor. No. 3. Identical with a corner of the location. A cedar post 5 ft. long 4 ins. square, set 2 ft. in the ground with mound of stone, scribed 3-1210 A.

Feet A cedar 14 ins. dia. bears S. 88° 45' W. 7.3 ft. and a pinon 8 ins. dia. bears S. 9° 32' W. 12 ft. each blazed and scribed B.T. 3-12104.

Thence S. 13° 24' W.
Va. 13° 50' E.

- 630 To a limestone ledge bears N. 25° W. and S. 25° E.
- 660 To bottom of limestone ledge bears N. 25° W. and S. 25° E.
- 1080 To foot of hill, bears S. 32° 15' W. and N. 32° 15' E.
- 1170 To top of hill, bears S. 32° 15' W. and N. 32° 15' E.

Thence along top of hill sloping W.

1432 To Cor. No. 4.
A cedar post 4 1/2 ft. long 5 ins. square set 2 ft. in the ground with mound of stone scribed 4-12104. whence, a corner of the location bears S. 10° 39' E. 72.1 ft.

A pine 20 ins. dia. bears N. 22° 03' W. 34.4 ft. and a pinon 5 ins. dia. bears S. 72° 00' E. 12 ft. and a cedar 10 ins. dia. bears S. 70° 00' W. 39.3 ft. each blazed and scribed B.T. 4-12104.

Thence N. 76° 36' W.
Va. 14° 15' E.

- 30 Begin descent of hill.
- 62 Bottom of hill, bears S. 17° W. and N. 17° E.
- 97 To Wagon road from Eastern Star Mine to Eastern Star Mine Mill Site, bears N. 20° 45' E. and S. 20° 45' W.

- 230 To foot of limestone ledge, bears N. 22° E. and S. 22° W.
- 250 To top of limestone ledge, bears N. 22° E. and S. 22° W.

300 To S. End Center. Identical with initial monument of the location. A cedar post 5 ft. long 4 ins. square set 18 ins. in the ground to bed rock with mound of stone, scribed 12104. identical with N. end center of the location of the "Only Show Rock" Bill Donaldson claimant unsurveyed.

A cedar 18 ins. dia. bears N. 42° 08' E. 27 ft. identical with cedar tree notched and horseshoe nail inserted in notch as stated in location notice.

A pinon 8 ins. dia. bears S. 76° 43' E. 15.2 ft. identical with pinon tree notched and horseshoe nail inserted in notch as stated in location notice, and a cedar 14 ins. dia. bears S. 20° 05' W. 57.3 ft. each blazed and scribed B.T. 12104.

Thence N. 76° 36' W.
Va. 14° 15' E.

300 To Cor. No. 1. the place of beginning

Survey No 1210 A. Continued.

Total area of Eastern Star Lode,
19.724 acres.

Location

This claim is located on unsurveyed land in what would approximately be Township 29 North, Range 2 East, Gila and Salt River Meridian, in Coconino County, Arizona Territory.

Dated January 10th 1896

James A. Sampson.
U. S. Deputy Mineral Surveyor.

4
6

Survey No. 1210 B.

Feet

Eastern Star Mine Mill Site

Beginning at Cor. No. 1. Identical with N.W. Cor. of the Location.

A pine post 5 ft. long 5 ins. square set 2 ft. in the ground with mound of stone scribed $\overline{1210}B$. thence the W.S.L. M. No. 1210 H.B. bears $N. 76^{\circ} 36' W.$ 147.5 ft.

A pine 16 ins. dia. bears $S. 36^{\circ} 53' E.$ 87.6 ft.

A pine 10 ins. dia. bears $S. 43^{\circ} 45' W.$ 36.5 ft. each blazed and scribed B.T. $\overline{1210}B$.

Thence $N. 67^{\circ} 42' E.$

Var. $14^{\circ} 00' E.$

540 Eastern Star Mine road bears $N. 26^{\circ} 15' W.$ and $S. 26^{\circ} 15' E.$

660 To Cor. No. 2 identical with a corner of the Location. A pine post 5 ft long 5 ins. square set 14 ins. in the ground to bed rock with mound of stone scribed $\overline{1210}B$. thence a pine 18 ins dia. bears $N. 0^{\circ} 30' W.$ 107.5 ft.

A pine 20 ins. dia. bears $N. 47^{\circ} 32' E.$ 34.5 ft. each blazed and scribed B.T. $\overline{1210}B$.

Thence $S. 22^{\circ} 18' E.$

Var. $13^{\circ} 20' E.$

100 To slight descent into wash.

165 To East End Center monument identical with East End Center of the Location.

A pine post 5 ft. long 5 ins. square set 2 ft. in the ground with mound of stone scribed $\overline{1210}B$.

A yellow pine 13 ins. dia. bears $N. 70^{\circ} 30' E.$ 115 ft.

A pine 24 ins. dia. bears $S. 26^{\circ} 57' W.$ 54 ft. each blazed and scribed B.T. $\overline{1210}B$.

Thence $S. 22^{\circ} 18' E.$

Var. $14^{\circ} 15' E.$

165 To Cor. No. 3. identical with a corner of the Location. A sandstone $34 \times 18 \times 12$ ins. set 14 ins. in the ground to bed rock with mound of stone chiselled

Sect. $\frac{3}{1210} B.$ with cross (+) at cor. point whence
 a cross (+) chiselled on a rock in place marked
 $B. R. \frac{3}{1210} B.$ bears $N. 6^{\circ} 54' E.$ 4.7 ft.
 A pine 24 ins. dia. bears $N. 6^{\circ} 54' E.$ 90 ft. and
 A pine 30 ins. dia. bears $N. 76^{\circ} 18' W.$ 117 ft. each
 blazed and scribed $B. T. \frac{3}{1210} B.$
 Thence $S. 67^{\circ} 42' W.$

Va. $14^{\circ} 15' E.$

- 50 Wagon road to Flagstaff bears $S. 25^{\circ} E.$ $N. 25^{\circ} W.$
- 100 To Log fence bears $N. 30^{\circ} W.$
- 200 To foot of Malapi Ledge bears $N. 47^{\circ} W.$ $S. 47^{\circ} E.$
- 225 To top of Malapi Ledge bears $N. 47^{\circ} W.$ $S. 47^{\circ} E.$
- 261 To Log fence bears $N. 23^{\circ} 15' W.$ $S. 23^{\circ} 15' E.$
- 377 Wagon road to Williams bears $N. 76^{\circ} W.$ $S. 76^{\circ} E.$
- 532 To top of Malapi Ledge bears $N. 10^{\circ} E.$ $S. 10^{\circ} W.$
- 563 To foot of Malapi Ledge bears $N. 10^{\circ} E.$ $S. 10^{\circ} W.$
- 638 Wagon road to Williams bears $N. 45^{\circ} E.$ $S. 45^{\circ} W.$
- 660 To Cor. No. 4. A sandstone $38 \times 18 \times 16$ ins. set 18 ins.
 in the ground with mound of stone chiselled
 $\frac{4}{1210} B.$ with cross (+) at cor. point whence
 A corner of the location bears $S. 67^{\circ} 42' W.$ 73.5 ft.
 A pine 20 ins. dia. bears $N. 34^{\circ} 10' E.$ 31 ft.
 A pine 20 ins. dia. bears $S. 51^{\circ} 08' E.$ 34 ft. each
 blazed and scribed $B. T. \frac{4}{1210} B.$
 Thence $N. 22^{\circ} 18' W.$
 Va. $14^{\circ} 00' E.$
- 68 To foot of Malapi Ledge bears $N. 63^{\circ} 45' E.$ $S. 63^{\circ} 45' W.$
- 90 To Top of Malapi Ledge bears $N. 63^{\circ} 45' E.$ $S. 63^{\circ} 45' W.$
- 330 To Cor. No. 1. the place of beginning.
 Containing five Acres.

From Cor. No. 1. of the Eastern Star Mine
 Mill Site Survey No. 1210 B, Cor. No. ~~A~~
 of The Eastern Star Lode Survey No. 1210 A,
 bears $N. 76^{\circ} 36' W.$ 13903 ft.

Location

This claim is located on Unsur-
 veyed ground in the West part
 of Coconino Forest approximately in
 Township 29 North, Range 2 East, Gila.

and Salt River Meridians, in
Coconino County, Arizona Territory.

Dated January 12th 1896.

James W. Sampson.

U.S. Geol. Mineral Surveyor.

Expenditure of Five Hundred Dollars.

I hereby certify that the value of the labor and improvements upon this Claim placed thereon by the claimant and its grantors is not less than Five hundred Dollars, and that said improvements consist of,

The Discovery Shaft of the Eastern Star Mine 8x8x4 ft deep in earth and rock, which bears from Cor. No. 4 N. 49°00' W. 270 ft No. 1. Valued \$ 50.00

A Shaft 6x8 ft 12.5 ft deep in rock and mineral, which bears N. 29°03' W. 333.5 ft from Cor. No. 4 No. 2. Valued 200.00

A Shaft 8x8 ft 14 ft deep in rock which bears from Cor. No. 4, N. 24°40' W. 400 ft. No. 3 Valued 150.00

An open cut 6x22 ft. and a Tunnel commencing at end of cut, which is 4.5x6.5 ft 50 ft deep in solid rock, course N. 72°26' W. dip 4°32'; The mouth of open cut bears from Cor. No. 4. N. 1°32' W. 582 ft. No. 4 Valued 500.00

A Shaft 4x4 ft. 10 ft. deep in rock which bears from Cor. No. 4 N. 1°32' W. 726 ft. No. 5 Valued 80.00

A Shaft 10x10 ft. 12 ft. deep with a Drift 5x6 ft. 20 ft long, course N. 5°00' W. which Shaft bears from Cor. No. 3. S. 55°55' W. 488.3 ft. Shaft and Drift in solid rock. No. 5 Valued 300.00

Total \$1,280.00

Other Improvements.

On Mill Site:

A Dam 9 ft. high and 92 ft. long across Rain Tank Wash the S. end of which bears from Cor. No. 1 of the Mill Site S. 75°14' E. 354 ft Valued \$ 400.00

A Log fence enclosing the water on Mill Site, about 1000 ft long Valued 100.00

Instrument

The Survey was made with a
W. & L. G. Gurley Mountain Transit, with
Burt's Solar Attachment.

The courses ^{were} deflected from the true
Meridian as determined by Solar
Observations.

The distances were measured with
a Grunman Patent 100 ft. steel chain
James A. Lempert.

U.S. Deputy Mineral Surveyor.

Subscribed and sworn to before me, this
23rd day of March A. D. 1896.

J. Guthrie Savage

Notary Public Coconino County

Arizona. My Commission will expire March 2nd 1897.

Notes of Line Connecting

Eastern Star Mine Mill Site Survey
No. 1210 B. with Eastern Star Lode
Survey No. 1210 A. and the U. S. Location
Monument No. 1210 A. and B.

Beginning at Cor. No. 1. of this Survey No.
1210 B.

Thence $N. 76^{\circ} 36' W.$

Ca. $14^{\circ} 00' E.$

Accross gradually ascending ground through
scattering pine timber.

1500 Enter thick pine and cedar timber bears
 $N. 10^{\circ} E.$ and $S. 10^{\circ} W.$

Thence accross nearly level ground

2140 To Eastern Star Mine wagon road course
 $S. 55^{\circ} W.$ and $N. 55^{\circ} E.$

2700 To Eastern Star Mine wagon road course $N. 40^{\circ} W.$
and $S. 40^{\circ} E.$

13803 To Eastern Star Mine wagon road course $N. 10^{\circ} E.$
and $S. 10^{\circ} W.$

13903 To Cor. No. 4. of the Eastern Star Lode Survey
No. 1210 A. Thence on S. boundry of the
Eastern Star Lode

14503 To Cor. No. 1. of the Eastern Star Lode Survey
No. 1210 A.

Thence $N. 76^{\circ} 36' W.$

Ca. $14^{\circ} 15' E.$

14713 To the U. S. Location Monument
No. 1210 A. and B.

Notes of U. S. Location Monument. Erected.

For Survey No. 1210 A & B.

A Cedar post 8 ft. long 8 ins. square, set 2.5 ft. in ground to bed-rock, with tack driven at point of connection, with mound of stone 6 ft. square at base 3.5 ft. high, scribed U. S. L. M. 1210 A & B.

also a Sand-stone $24 \times 18 \times 6$ ins. in the mound chiselled U. S. L. M. 1210 A & B.

A Pinon 9 ins. in diam. blazed and scribed B. T. U. S. L. M. 1210 A & B bears N. $57^{\circ} 35'$ E. 15.3 ft.

A Pinon 10 ins. in diam. blazed and scribed B. T. U. S. L. M. 1210 A & B bears S. $82^{\circ} 05'$ W. 11.8 ft.

A Cedar 12 ins. in diam. blazed and scribed B. T. U. S. L. M. 1210 A & B bears S. $60^{\circ} 53'$ E. 17.5 ft.

Discovery Shaft of Eastern Star Mine, Survey No. 1210 A, bears N. $87^{\circ} 30'$ E. 590 ft.

Red Butte bears S. $36^{\circ} 30'$ E. approximate distance 10 miles.

Mount Humphrey (in San Francisco Mountains) bears S. $35^{\circ} 20'$ E. approximate distance 53 miles.

Kendrick Mountain bears S. $25^{\circ} 00'$ E. approximate distance 41 miles.

Bill Williams Mountain bears dur. S. approximate distance 50 miles.

Town of Williams bears dur. S. approximate distance 47 miles.

Town of Flagstaff bears approximately S. $35^{\circ} 00'$ E. approximate distance 65 miles.

This U. S. Location Monument is situated on elevated ground descending slightly to the south, and covered with Cedar and Pinon trees, there being no open country in vicinity in Western part of Coconino Forest, on unsurveyed land, in what would approximately be Township 29 North, Range 2 East, Gila and Salt River Meridian, in Coconino County, Arizona Territory. There being no corners of Public Survey nor other U. S. Location Monuments within at least 2 miles of this U. S. Location Monument.

Dated January 8th, 1896

J. U. Sampson
U. S. Deputy Mineral Surveyor.

FINAL OATHS FOR SURVEYS.

LIST OF NAMES.

A list of the names of the individuals employed by James A. Lamport
 United States Deputy Mineral Surveyor, to assist in running, measuring, and marking the lines
 corners and boundaries described in the foregoing field notes of the survey of the mining claim
 of Tusayan Mining Company (a corporation)
 known as the Eastern Star Mine & Eastern Star Mine Mill Site
 and showing the respective capacities in which they acted.

James A. Lamport, Chairman
W. H. Power, Chainman
B. A. Bush, Axman
 _____, Flagman.

FINAL OATHS OF ASSISTANTS.

We, B. A. Bush
 and W. H. Power, do solemnly swear that we assisted James A. Lamport,
 United States Deputy Mineral Surveyor, in marking the corners and
 surveying the boundaries of the mining claim of Tusayan Mining Com-
pany,
 known as the Eastern
Star Mine & Eastern Star Mine Mill Site, represented
 in the foregoing field notes as having been surveyed by said deputy mineral surveyor and under
 his direction; and that said survey has been in all respects, to the best of our knowledge and
 belief, faithfully and correctly executed, and the corner and boundary monuments established
 according to law and the instructions furnished by the United States Surveyor-General for
Arizona Territory,

_____, Chainman.
W. H. Power, Chainman.
B. A. Bush, Axman
 _____, Flagman.

Subscribed and sworn to by the above-named persons before me
 this 28th day of Jan, 1896

Guthrie Sawyer
 notary Public
 my commission will expire
March 2nd 1897



(4-686.)

FINAL OATH OF U. S. DEPUTY MINERAL SURVEYOR.

I, James A. Lamport, U. S. Deputy Mineral Surveyor, do solemnly swear that, in pursuance of instructions received from the United States Surveyor General for Arizona Territory, dated December 29th, 1895, I have, in strict conformity to the laws of the United States, the official regulations and instructions thereunder, and the instructions of said Surveyor General, faithfully and correctly executed the survey of the Mining Claim of Tusayan Mining Company (a corporation), known as the Eastern Star Mine & Eastern Star Mine Mill Site, situate in unorganized Mining District, Coconino County, Arizona, in Section not surveyed, Township No. _____, Range No. _____, and designated as Survey No. 1210 A & B, as represented in the foregoing field notes, which accurately show the boundaries of said mining claim as distinctly marked by monuments on the ground, and described in the attached copy of the location certificate, which was received by me from the Surveyor General with said instructions, and that all the corners of said survey have been established and perpetuated in strict accordance with the law, official regulations and instructions thereunder; and I do further solemnly swear that the foregoing are the true and original field notes of said survey and my report therein, and that the labor expended and improvements made upon said mining claim by claimant or their grantors are as therein fully stated, and that the character, extent, location and itemized value thereof are specified therein with particularity and full detail, and that no portion of said labor or improvements so credited to this claim has been included in the estimate of expenditures upon any other claim.

James A. Lamport
U. S. Deputy Mineral Surveyor.

Subscribed and sworn to by the said

U. S. Deputy Mineral Surveyor, before me

a Notary Public

James A. Lamport
Euthrie Savage
this 28th

day of Jan, 1896.

Euthrie Savage
Notary Public Coconino county
My Commission will expire March 2nd 1897

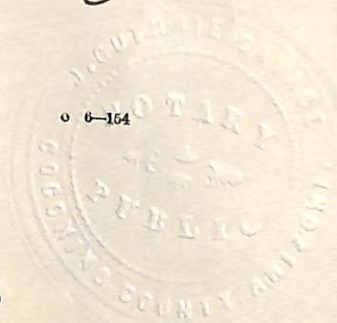

Affidavit of Five Hundred Dollars Improvements.

We O. A. Bush and W. A. Power,

of lawful age, being first duly sworn according to law, depose and say: that we are acquainted with the Eastern Star Mine mining claim, situated in unorganized Mining district, Cocconino County, Arizona Territory, for which Tusayan Mining Company (a corporation) has made application for survey prior to application for patent under the provisions of the Act of Congress, approved May 10, 1872; and that the labor done and improvements made thereon by the applicant and their grantors exceed Five Hundred Dollars in value, and further that we are not personally interested in said mine.

O. A. Bush

W. A. Power

TERRITORY OF ARIZONA,
County of Cocconino } ss.

SWORN to and subscribed before me, this

28th day of Jan 1896

Gertrude Savage
Notary Public Cocconino County Arizona
my commission will expire March 2nd 1897

NON-MINERAL AFFIDAVIT.

TERRITORY OF ARIZONA,

County of Coconino } ss.

C. A. Bush and W. A. Power of said

County and Territory, being first duly sworn, each for himself and not one for the other, deposes and says; that he is well acquainted with the land of the Eastern Star Mine - mill-site claim, situated in

District, Gila and Salt River Meridian, in the County of Coconino and Territory of Arizona, claimed by Tusayan Mining Company (a corporation)

applicant for United States patent therefor; that he is well acquainted with the character of said described land included within the boundary lines as officially surveyed by James A. Lamport United States Deputy Mineral Surveyor, having frequently passed over the same; that his knowledge of such land is such as to enable him to testify understandingly with regard thereto; that there is not to his knowledge, within the limits thereof, any vein or lode of quartz or other rock in place bearing gold, silver, cinnabar, lead, tin or copper, or any deposit of coal; that there is not within the limits of said land, within his knowledge, any placer, cement, gravel or other valuable mineral deposit; ~~that no portion of said land is claimed under the local customs or rules of miners or otherwise;~~ that no portion of said land is worked for minerals during any part of the year by any person or persons; that said land is essentially non-mineral land, and that there is within the boundaries of said claim improvements, to-wit: About one thousand feet of Log fence, & a Dam Nine feet high & Ninety Two feet long, constructed of Earth & Rock

and that he has no interest whatever in said described mill-site claim.

C. A. Bush

W. A. Power

Subscribed and Sworn to before me this 28th day of June A. D. 1896, and I hereby certify that the foregoing affidavit was read to the said C. A. Bush and W. A. Power

previous to their names being subscribed thereto, and that deponents are reputable persons to whose affidavits full faith and credit should be given.

J. Guthrie Savage
Notary Public
my commission will expire
March 2nd 1897



"Eastern Star") Notice is hereby given, that we, the undersigned, have this day located and claim 1500 linear feet along the course of this Lead, Lode or Vein, of mineral bearing rock in place, with 300 feet on each side of the center of said Lead, Lode or Vein for mining purposes, situated in the County of Coconino, Territory of Arizona, no District yet formed, more particularly described as follows, to-wit:

Commencing at a monument of stones erected at the center of the southerly end of claim, and the ~~xxxxx~~ initial monument, in which this notice is posted, running thence 300 feet in a westerly direction to a monument of stones, thence 1500 feet in a northerly direction to a monument of stones, thence 300 feet in an easterly direction to a monument of stones, being the center of the northerly end of claim, thence 300 feet in an easterly direction to a monument of stones, thence 1500 feet in a southerly direction to a monument of stones, thence 300 feet in a westerly direction to a monument of stones, being the place of beginning,

The southerly end center monument is indicated by a cedar tree 26 feet in a Northerly direction from said monument, and another tree, (pine) 14 feet in an Easterly direction from said monument.

The Northerly end center monument is indicated by a pine tree 12 1/2 feet in a South-east direction from said monument, and another pine tree 18 feet in a South-west direction from said monument.

All the Index trees are notched and a horse shoe nail inserted in notch.

The surface of the claim in places is covered with mineral in place and float rock for a width of 40 feet and more.

At a point on claim about 140 feet in a Northerly direction from Southerly end center monument of claim, being the Initial monument, there is a monument erected of ore, at point of discovery, as an index monument for said claim.

Said claim is situated about 3 miles from Rain Tanks of T. G. Norris, in a North-westerly direction from said tanks.

2.
This claim shall be known as the Eastern Star Mine, Located and Dated on the ground, this the 8th, day of March, 1892.

J. P. Watrous,)
(Locators.
W. F. Hull,)

Attest:
Bill Donaldson.

Recorded April 4th, 1892, at eleven o'clock A. M.

C. A. Bush,
Recorder.

TERRITORY OF ARIZONA,)
: SS.
County of Coconino.)

I, C. A. Bush, County Recorder in and for the said County of Coconino, in the Territory aforesaid, do hereby certify: That I have compared the above and foregoing with, and that the same is a full, true and correct copy of a certain Mining ~~XXXX~~ Location Notice, of the Eastern Star mining claim, as the same now appears of record in my office, in Book One of Mines, at pages 130 and 131, records of Coconino County, Arizona Territory.

IN WITNESS WHEREOF, I have hereunto set my hand and affixed the seal of the said Recorder's Office, this fifteenth day of November, 1895.

C. A. Bush
County Recorder.

Watrous and Hull.)

Mill-site:

Notice: We the undersigned, have this day located and claim the following described tract of ground on which is situated a tank fed by living water.

Commencing at a monument of stones erected at the easterly end of the claim and in which this notice is posted, running thence 165 feet in a Northerly direction to a monument of stones, thence 660 feet in a Westerly direction to a monument of stones, thence 330 feet in a Southerly direction to a monument of stones, thence 660 feet in an Easterly direction to a monument of stones, thence 165 feet in a Northerly to a monument of stones, or place of beginning.

Said tract embraces (5) Five acres of Non Mineral Land, now adjacent to the mineral vein being at the present time worked by undersigned, said tract of land is situated about 2 1/2 miles in a Southerly direction from the Eastern Star Mine.

Said claim comes under the following regulations, Land Office Regulations, 71, Section 2337, (405), United States Revised Statutes, Section 2337.

Said claim shall be known as the Eastern Star Mine Mill Site.

Located and dated on the ground, this, the 27, day of May, 1892.

Jno. P. Watrous.)
W. F. Hull.) (Locators.

Attest:
Frank Hull.

Recorded June 3rd. 1892, at four o'clock, P. M.
C. A. Bush.
County Recorder.

TERRITORY OF ARIZONA,)
: SS.
County of Coconino.)

I, C. A. Bush, County Recorder in and for the said County of Coconino, in the Territory aforesaid, and Custodian of the records thereof, do hereby certify: That I have compared the above and foregoing with, and that the same is a full, true and correct copy of the record of the Easter Star Mill Site as the same now appears of record in my office, in Book One of Mill Sites and Water Rights, at page 14, records of Coconino County, Arizona Territory.
Given under my hand and seal of office, this 15th, day of November, 1895

C. A. Bush County Recorder?



(4-687.)

Surveyor General's Certificate of Approval of Field Notes and Survey of Mining Claim.

Department of the Interior,

Office of U. S. Surveyor General,

Tucson, Arizona

October 31st, 1896

I, U. S. Surveyor General for District of Arizona,

do hereby certify that the foregoing and hereto attached Field Notes and Return of the

Survey of the Mining Claim of Tusayan Mining Company

_____ , known as the

Eastern Star Mine and Eastern Star Mine Mill site

situate in (unorganized) mining district,

Coconino County, Arizona,

in Section _____, Township No. _____, Range No. _____

_____ , designated as Survey No. 1210 A+B

executed by James A. Lampart, U. S. Deputy Mineral

Surveyor, January 8-13, 1896, under my instructions dated

Dec. 29, 1895, have been critically examined and the

necessary corrections and explanations made, and the said Field Notes and Return, and

the Survey they describe, are hereby approved. A true copy of the copy of the location

certificate filed by the applicant for survey is included in the field notes.

George J. Roskruge

U. S. Surveyor General for Arizona

POOR QUALITY

The following pages are scanned at the best possible quality setting. The original pages are of poor quality and this is the best possible reproduction.

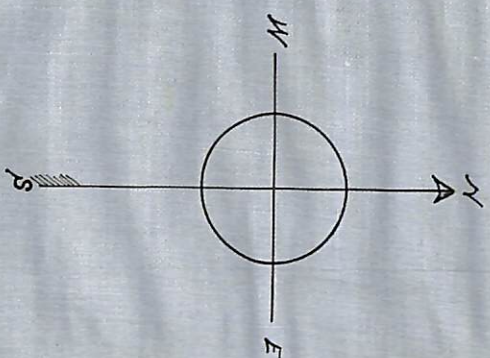
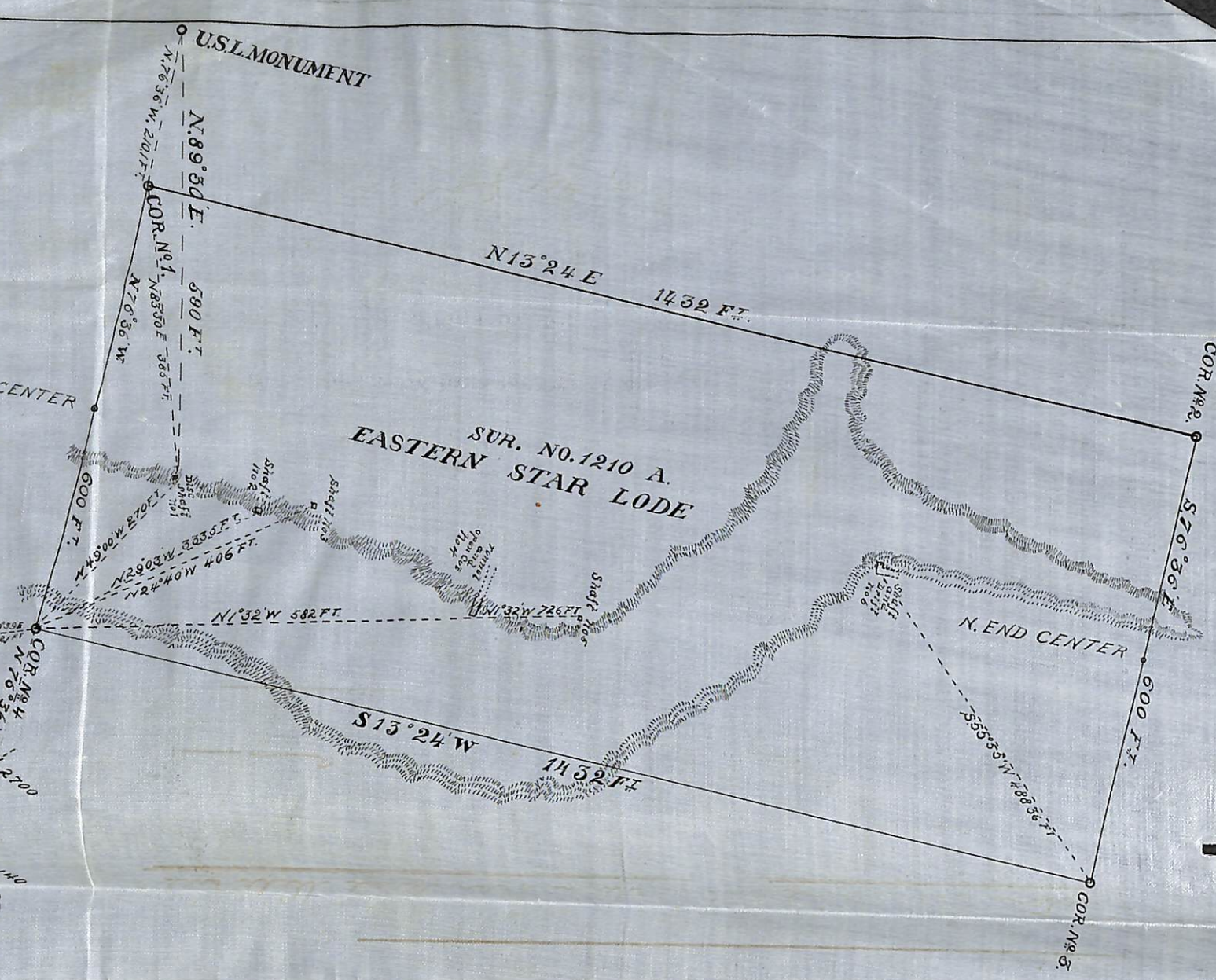

COR. NO. 3
S. 82° 18' E.

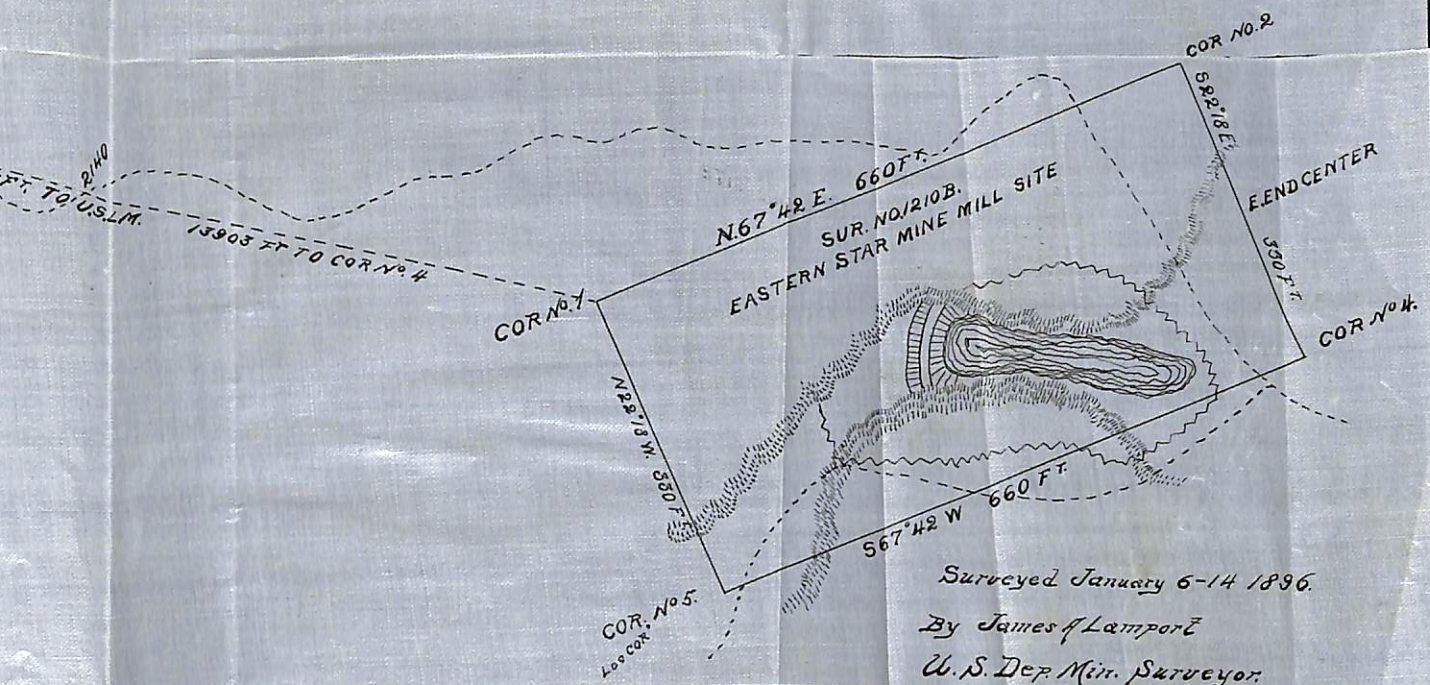
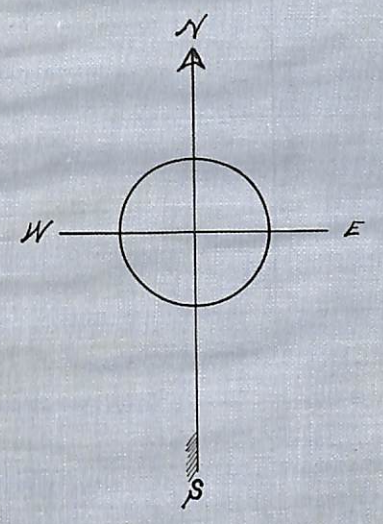
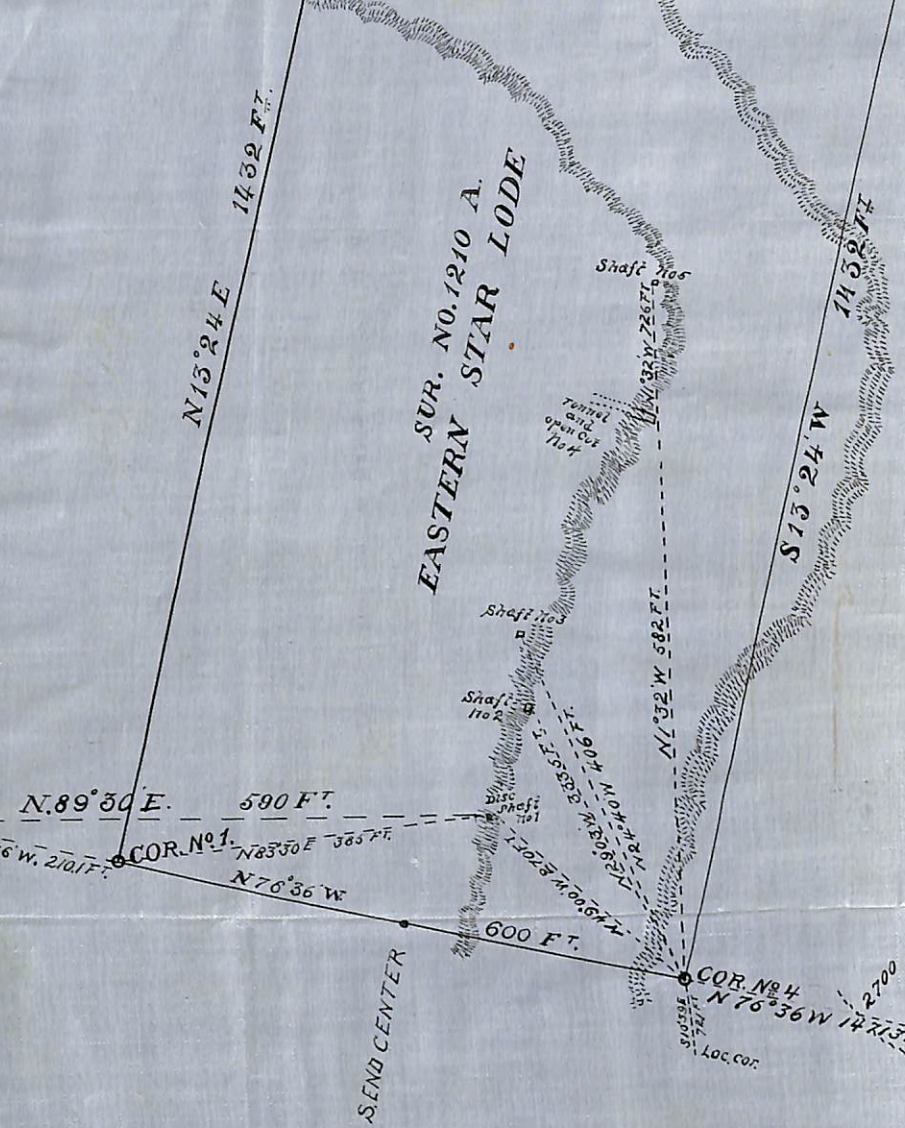

Surveyed January 6-14 1896.
By James A. Lempore
U. S. Dep. Min. Surveyor.